Asset ID S0402 FacID MA_07012013_000693 Zone 8 GIS Acres 0.68

Asset Name Calbira Ave Bid Item 16B, Warm Mineral Springs Residential, Transporta*

"From": Trionfo Ave

"To": Manati Ave

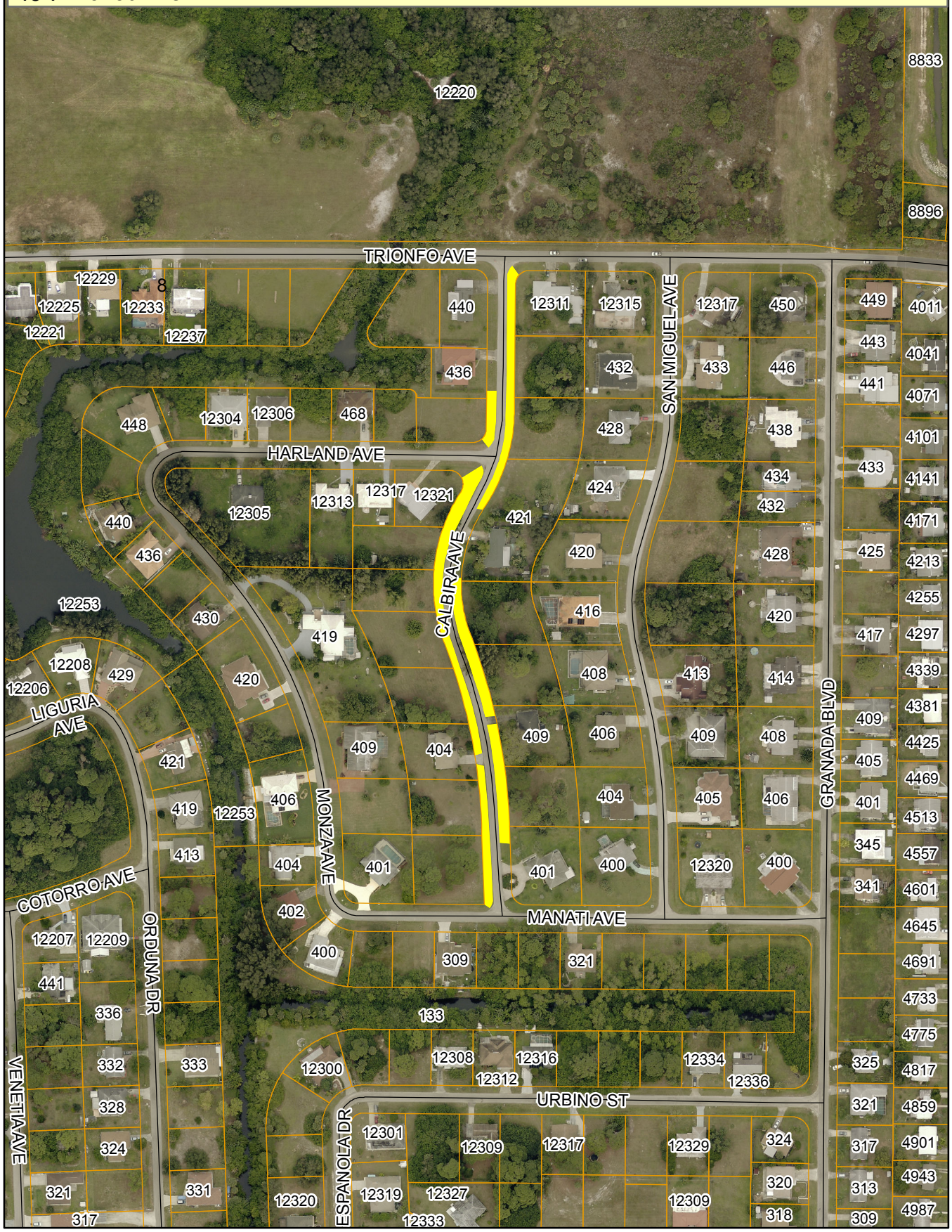

Sarasota County
scgov.net | 941.861.5000

Aerial Imagery Provided by Pictometry International:
Sarasota County, FL
January 2015 4" Resolution
N.A.D. 1983 HARN State Plane Florida West FIPS 0902
(U.S. Survey Feet)

N W E S

0 160 320 640 Feet

This map is produced from Sarasota County GIS, and is representative information only.
The County does not warrantee, guarantee, or assume any responsibility for geographic information completeness and/or accuracy.
This map should not be used as guide for navigation.
Copyright © SCGIS 2017