

5"x5" CM /w/ FDNR Brass Disk
 Stamped "SARA T-51 1977"
 0.5' above ground.

#615

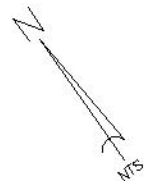

SEC., 13 ,T. 37 S,R.17 E

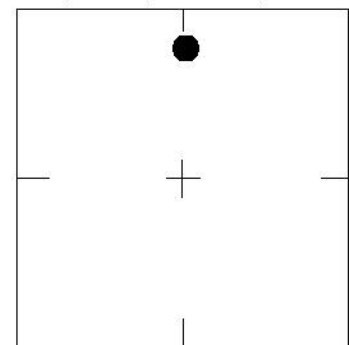

LOCATION SKETCH
 N.T.S.

SARASOTA COUNTY
 Geomatics Service Center
 SURVEY/MAPPING SECTION

WGS 84	Lat:N27° 16'08.6"	REVISIONS / REMARKS	BENCH MARK DATA SHEET	ELEV.
	Lon:W82° 33'26.3"			5.87'
FL W. 83	N. 1067384'	SET BY: FDNR	DATE DRAWN: 5/03 BY: ND	NGVD 29'
	E. 475129'		REF.: DL-2 PG. 35 DATE: 6/3/06	B.M. NO.
			ELEV. BASED ON B.M. NO. SAR 6	107-B

FDOT Brass Disk
 Stamped
 "17 84 A28 REF MK1"
 Elev.=5.22'

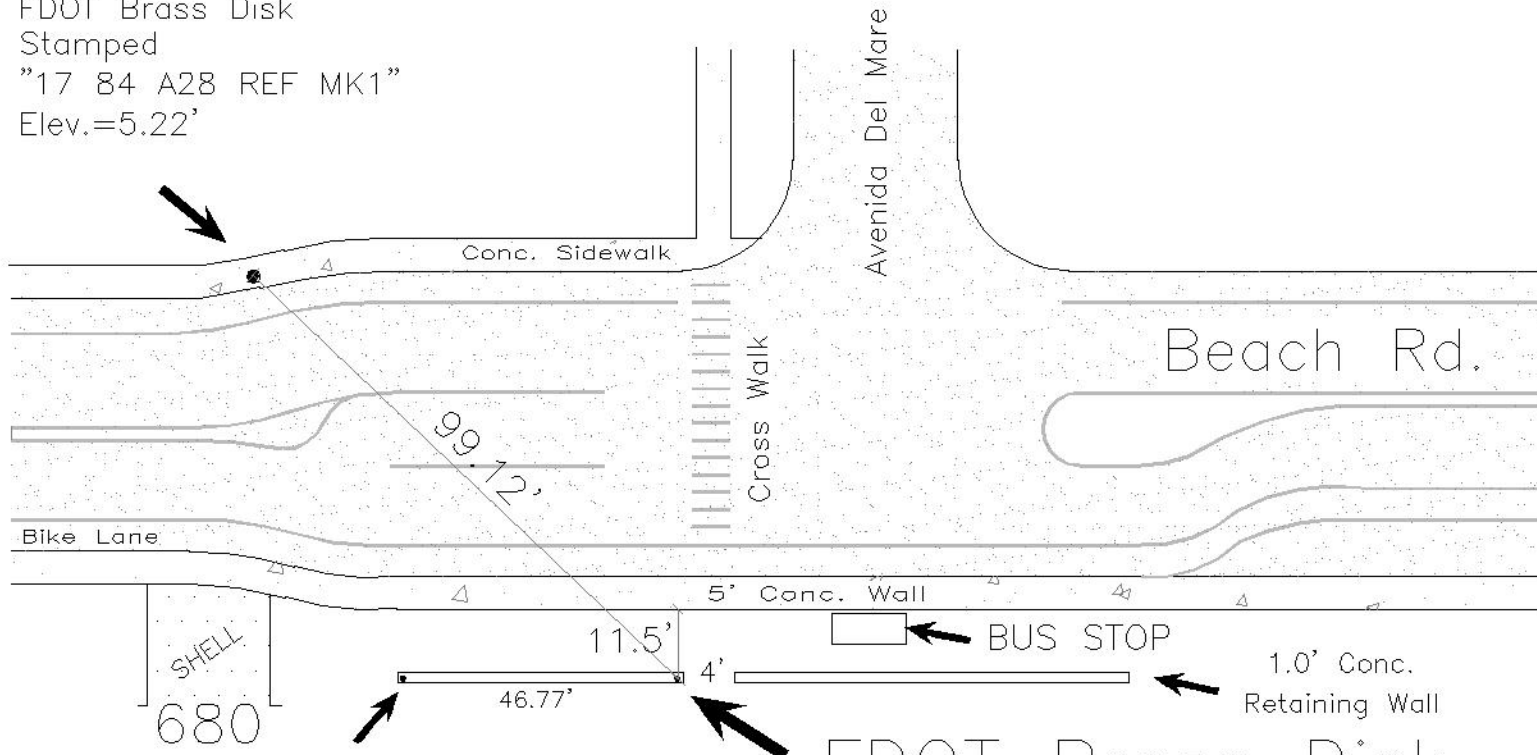

SEC., 13 ,T. 37 S,R.17 E

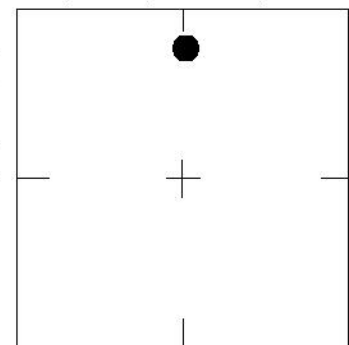

Small Sar Co. Alum
 Survey PT Disk
 Stamped "CCCL REF A-28"
 Elev.=6.20'

FDOT Brass Disk
 Stamped

"17 84 A28 REF MK 2"

SIESTA PUBLIC BEACH

SARASOTA COUNTY
 Geomatics Service Center
 SURVEY/MAPPING SECTION

WGS 84	Lat:N27° 16'04.3"	REVISIONS / REMARKS	BENCH MARK DATA SHEET	ELEV.
	Lon:W82° 33'20.9"			6.24'
FL W. 83	N. 1066946'	SET BY: FDNR	DATE DRAWN: 5/03 BY: ND	NGVD 29'
	E. 475613'		REF.: DL-2 PG. 35 DATE: 6/3/06	B.M. NO.
			ELEV. BASED ON B.M. NO. SAR 6	107-C

#711
Sunset
Royale
Condominium

5"x5" CM /w/
FDNR Brass Disk
Stamped
"SARA R-52 1974"
0.3' Deep

SARCO N&D
"R-1"
ELEV. = 4.91'

Beach Rd.

SARCO N&D
"R-2"
ELEV. = 5.26'

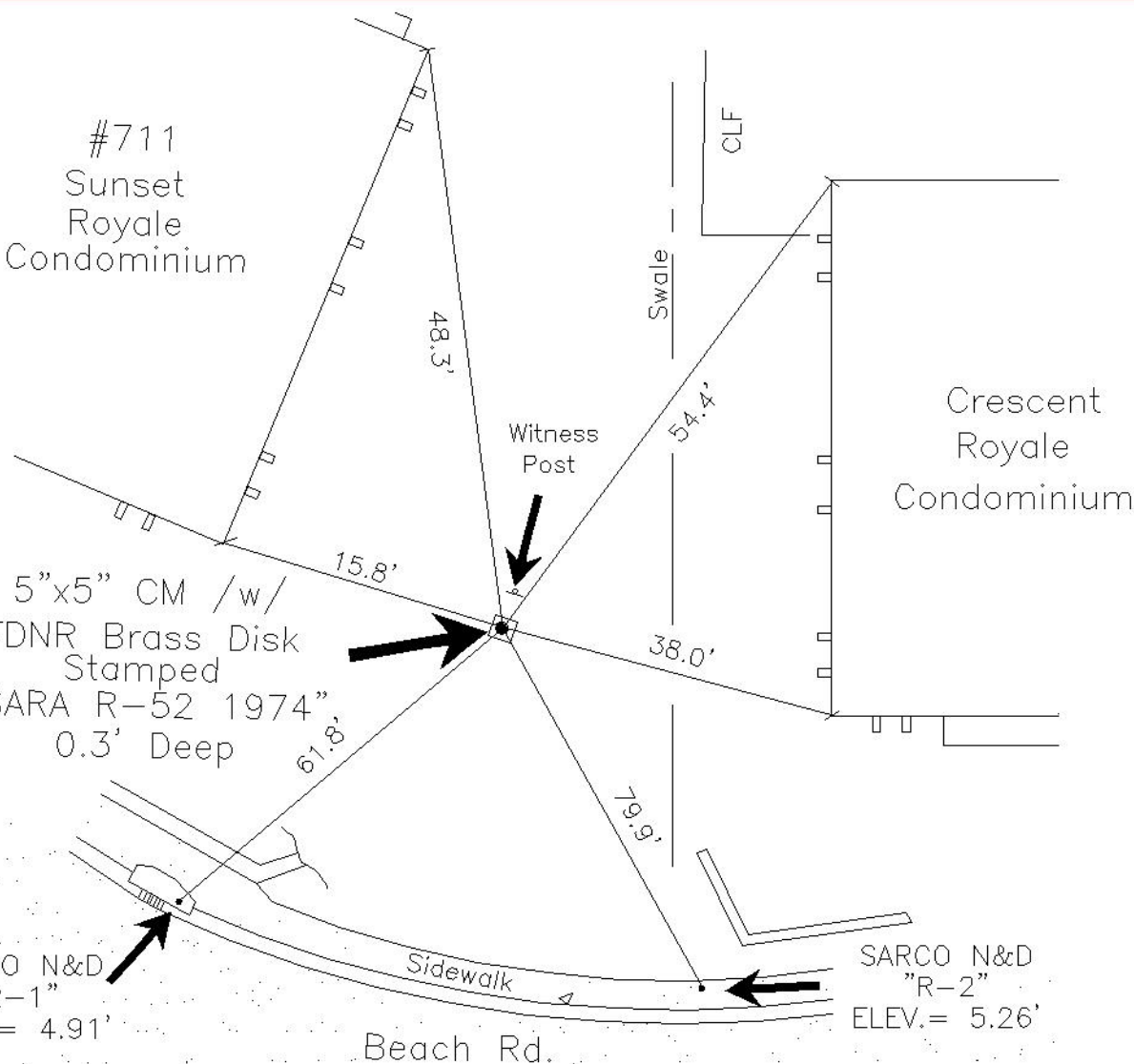

SEC., 13 , T. 37 S, R. 17 E

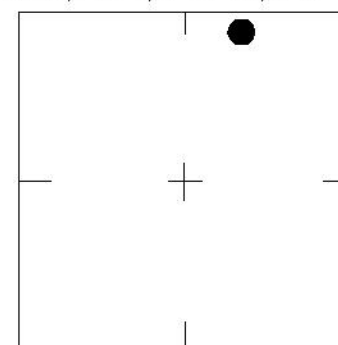

LOCATION SKETCH
N.T.S.

SARASOTA COUNTY
Geomatics Service Center
SURVEY/MAPPING SECTION

WGS 84	Lat: N27° 16' 03.7"	REVISIONS / REMARKS	BENCH MARK DATA SHEET	ELEV.
	Lon: W82° 33' 16.7"			7.18'
FL W. 83	N. 1066877'	SET BY: FDNR	DATE DRAWN: 5/03 BY: ND	NGVD 29'
	E. 475990'		REF.: DL-2 PG. 35 DATE: 6/3/06	B.M. NO.
			ELEV. BASED ON B.M. NO. SAR 6	107-D

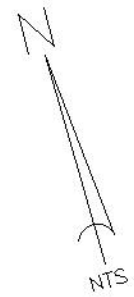
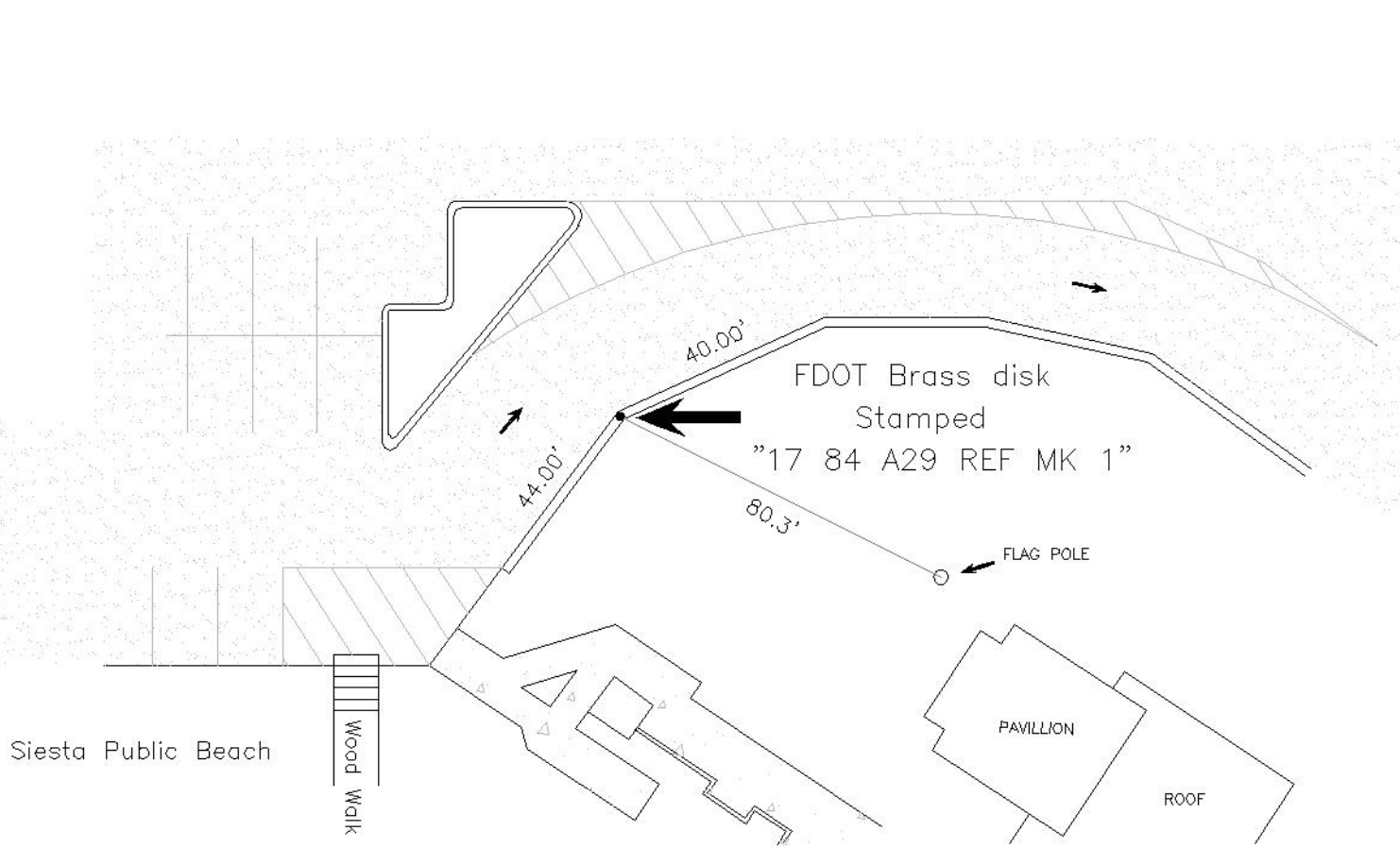

SEC., 13 , T. 37 S, R. 17 E

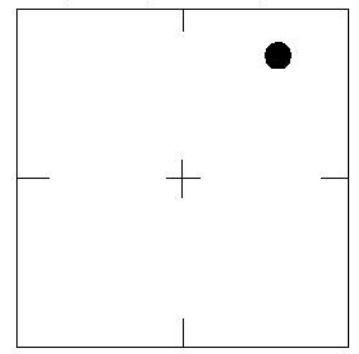

LOCATION SKETCH
N.T.S.

SARASOTA COUNTY
Geomatics Service Center
SURVEY/MAPPING SECTION

WGS 84	Lat: N27° 16' 00.6"	REVISIONS / REMARKS	BENCH MARK DATA SHEET	ELEV.
	Lon: W82° 33' 09.4"			5.95'
FL W. 83	N. 1066561'	SET BY: FDNR	DATE DRAWN: 5/03 BY: ND	NGVD 29'
	E. 476655'		REF.: DL-2 PG. 35 DATE: 6/3/06	B.M. NO.
			ELEV. BASED ON B.M. NO. SAR 6	107-E

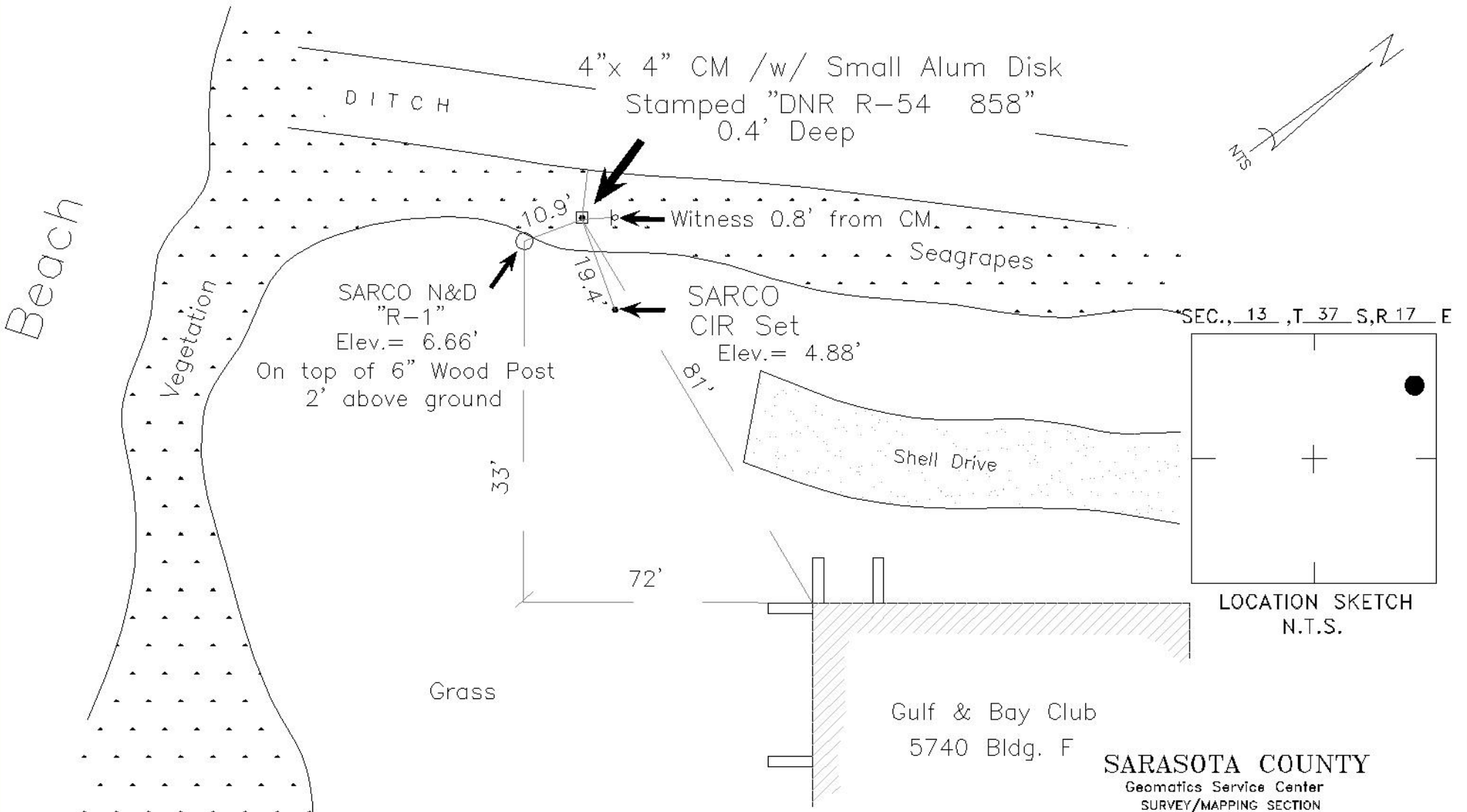

SARASOTA COUNTY
 Geomatics Service Center
 SURVEY/MAPPING SECTION

WGS 84	Lat: N27° 15' 52.2"	REVISIONS / REMARKS	BENCH MARK DATA SHEET	ELEV.
	Lon: W82° 32' 57.6"			5.04'
FL W. 83	N. 1065714'	SET BY: FDNR	DATE DRAWN: 5/03 BY: ND	NGVD 29'
	E. 477710'		REF.: DL-2 PG. 35 DATE: 6/3/06	B.M. NO.
			ELEV. BASED ON B.M. NO. SAR 6	107-F

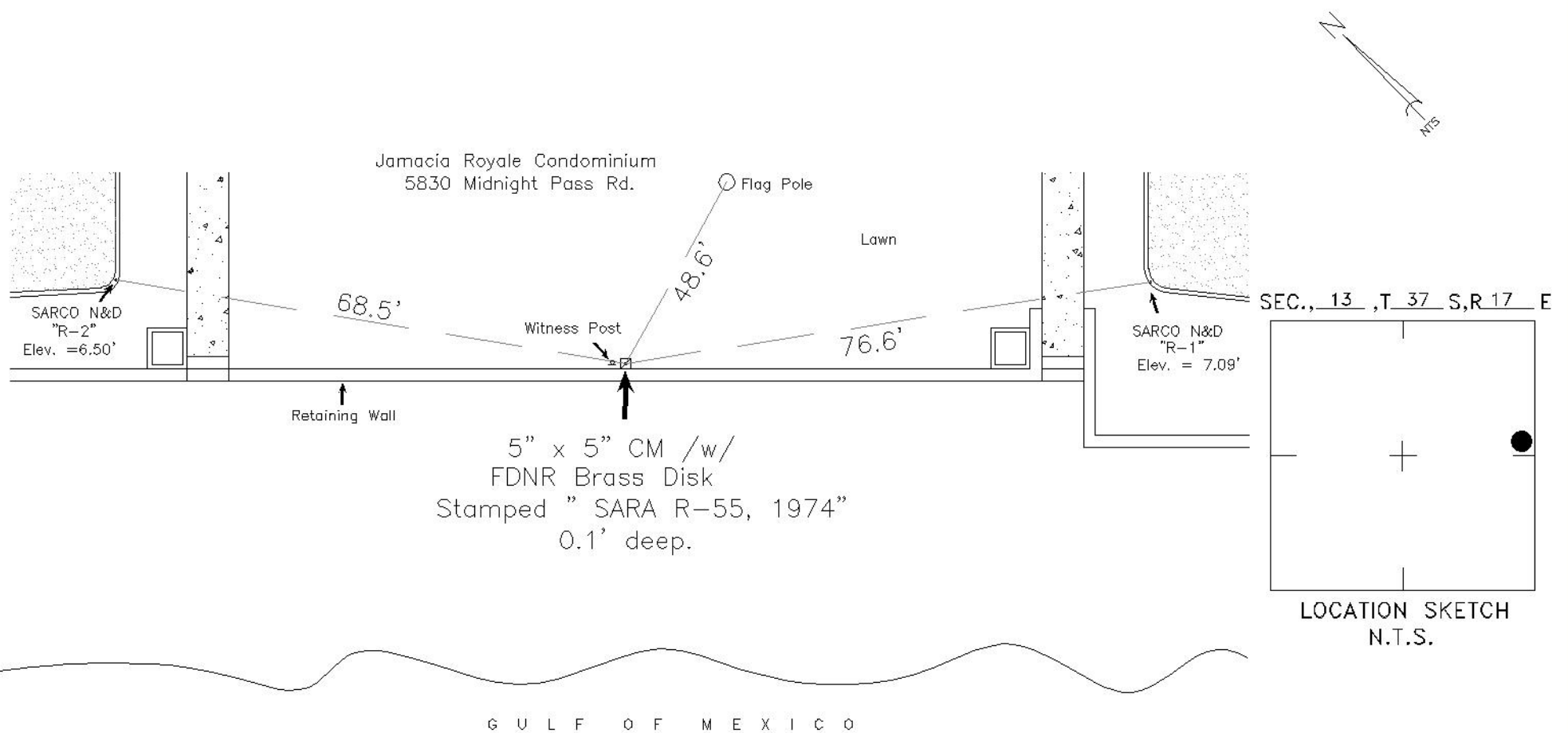

SARASOTA COUNTY
Geomatics Service Center
SURVEY/MAPPING SECTION

WGS 84	Lat: N27° 15' 45.2"	REVISIONS / REMARKS	BENCH MARK DATA SHEET	ELEV.
	Lon: W82° 32' 49.3"			7.08'
FL W. 83	N. 1065002'	SET BY: FDNR	DATE DRAWN: 5/03 BY: ND	NGVD 29'
	E. 478459'		REF.: DL-2 PG. 35 DATE: 6/3/06	B.M. NO.
			ELEV. BASED ON B.M. NO. SAR 6	107-G

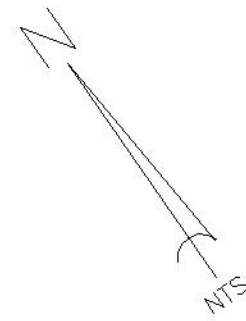
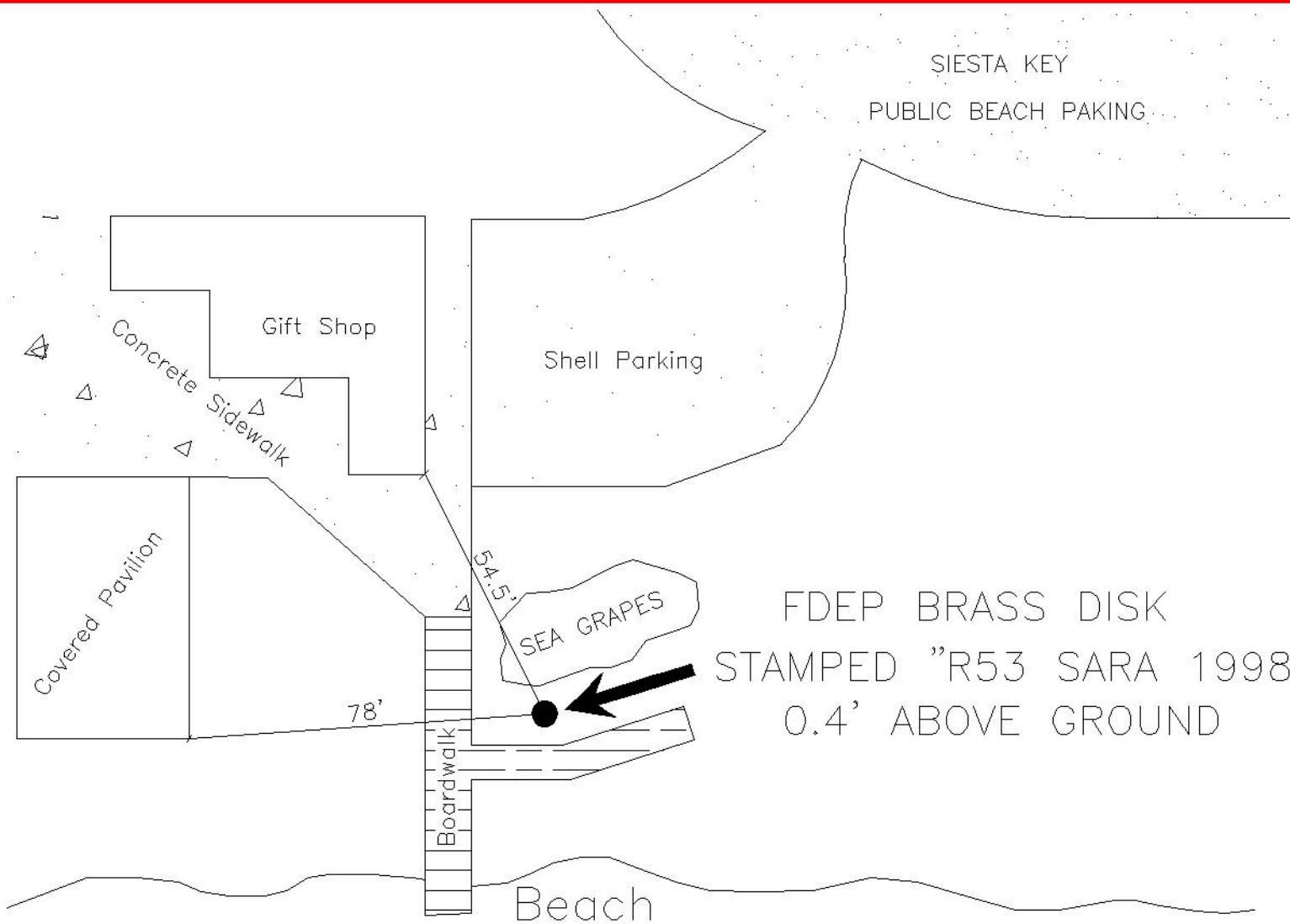

SEC., 13 ,T. 37 S,R.17 E

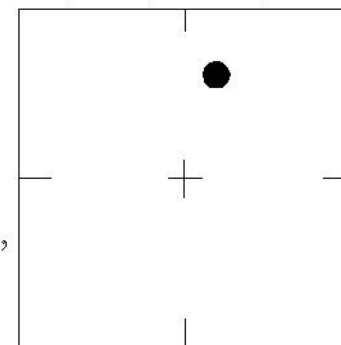

LOCATION SKETCH
N.T.S.

SARASOTA COUNTY
Geomatics Service Center
SURVEY/MAPPING SECTION

WGS 84	Lat:N27° 15'58.0"	REVISIONS / REMARKS	BENCH MARK DATA SHEET	ELEV.
	Lon:W82° 33'07.9"			7.88'
FL W. 83	N. 1066299'	SET BY: FDNR	DATE DRAWN: 5/03 BY: ND	NGVD 29'
	E. 476788'		REF.: DL-2 PG. 35 DATE: 6/3/06	B.M. NO.
			ELEV. BASED ON B.M. NO. SAR 6	107-H