

WGS 84 LAT. 27°14'38.76" N LON. 82°32'02.62" W						SARASOTA COUNTY Development Services Survey-Mapping		BENCH MARK DATA SHEET		ELEV. 7.25' NGVD 29'
						DATE DRAWN: 4/4/02 BY: ND		REF: DATE		BM. NO. 108
FL.W. 83 N. 1058275 E. 482641		DATE	TYPE	EB. PG.	BY	REVISIONS		ELEV. BASED ON B.M. NO.		108

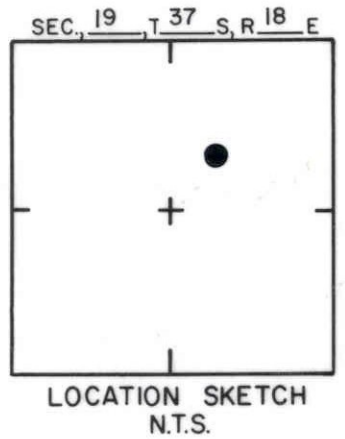
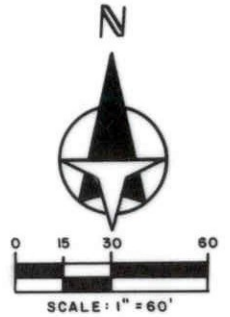
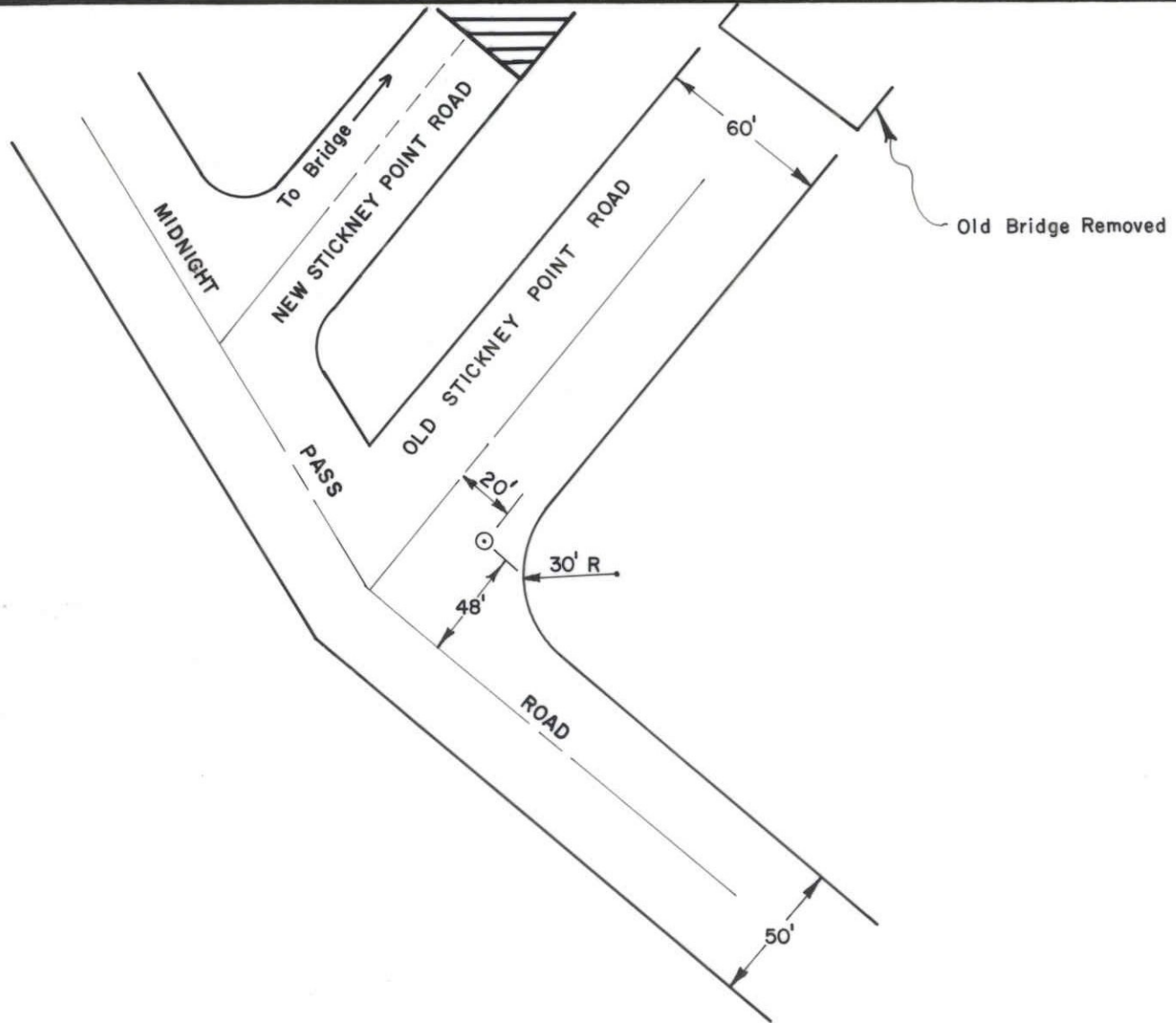

SARASOTA COUNTY TRANSPORTATION DEPARTMENT ENGINEERING DIVISION			
BENCH MARK DATA SHEET			ELEV. 6.14
DATE DRAWN: JUNE 1983 BY: DBP			BM. NO.
DATE	TYPE	F.B. PG.	BY
REF: F.B. 253 PG. 30			DATE 12-10-82
REVISIONS			ELEV. BASED ON B.M. NO. DNR B.M. SAR 5 108A

N

LITTLE SARASOTA BAY

SCALE: N.T.S.

BM 108-B
DISC IN CONC.
BRIDGE WALKWAY
ELEV. 23.86'

0.65 MILES TO INTERSECTION OF
U.S. 41 AND STATE ROAD 72

WEST BOUND LANE

EAST BOUND LANE

MAIN LAND

STICKNEY POINT BRIDGE

STICKNEY POINT ROAD (S.R. 72)

0.75 MILES TO INTERSECTION OF
U.S. 41 AND STATE ROAD 72

BM 108-C
DISC IN CONC.
BRIDGE WALKWAY
ELEV. 16.40'

SIESTA KEY

SEC., 19 , T 37 S, R 18 E

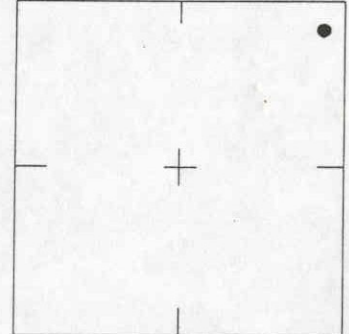

LOCATION SKETCH
N.T.S.

BEGIN AT THE INTERSECTION OF US HIGHWAY 41 AND STATE ROAD 72 (STICKNEY POINT RD.), PROCEED 0.65 MILES WESTERLY ALONG HIGHWAY 72 TO THE MARK. THE MARK BEARS 15.35 FEET NORTHWEST OF HIGHWAY 72 WESTBOUND LANE CENTERLINE AND 1.2 FEET SOUTHWEST OF THE NORTHEAST END OF THE BRIDGE WALK WAY.

REVISIONS / REMARKS

SARASOTA COUNTY TRANSPORTATION DEPARTMENT ENGINEERING DIVISION, SURVEY/MAPPING SECTION	
BENCH MARK DATA SHEET	
DATE DRAWN: 5-21-91	BY: GES
REF.: SAR4 FLDT PG.	DATE: 1980
ELEV. BASED ON B.M. NO.	ELEV. 23.86' B.M. NO. 108-B

SET BY: D.O.T.

LITTLE SARASOTA BAY



SCALE: N.T.S.

BM 108-B
DISC IN CONC.
BRIDGE WALKWAY
ELEV. 23.86'

0.65 MILES TO INTERSECTION OF
U.S. 41 AND STATE ROAD 72

WEST BOUND LANE

EAST BOUND LANE

MAIN LAND

STICKNEY POINT BRIDGE

STICKNEY POINT ROAD (S.R. 72)

0.75 MILES TO INTERSECTION OF
U.S. 41 AND STATE ROAD 72

BM 108-C
DISC IN CONC.
BRIDGE WALKWAY
ELEV. 16.40'

SIESTA
KEY

SEC., 19 , T. 37 S, R. 18 E

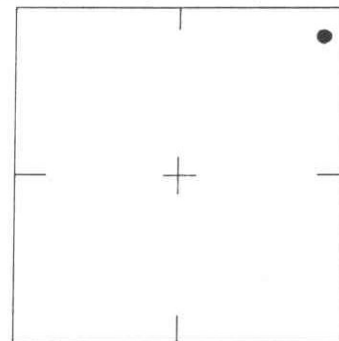

LOCATION SKETCH
N.T.S.

BEGIN AT THE INTERSECTION OF U.S. HIGHWAY 41
AND STATE ROAD 72 (STICKNEY POINT RD.),
PROCEED 0.75 MILES WESTERLY ALONG HIGHWAY 72
TO THE MARK. THE MARK BEARS 17.5 FEET SOUTH
SOUTHWEST OF HIGHWAY 72 EASTBOUND LANE
CENTERLINE, AND 0.9 FEET NORTHEAST OF THE
SOUTHWEST CORNER OF THE BRIDGE.

REVISIONS / REMARKS

SARASOTA COUNTY

TRANSPORTATION DEPARTMENT
ENGINEERING DIVISION, SURVEY/MAPPING SECTION

BENCH MARK
DATA SHEET

ELEV.

16.40'

B.M. NO.

108-C

DATE DRAWN: 5-21-91

BY: GES

REF.: SAR5 FLDT PG.

DATE: 1980

ELEV. BASED ON B.M. NO.

SET BY: D.O.T.

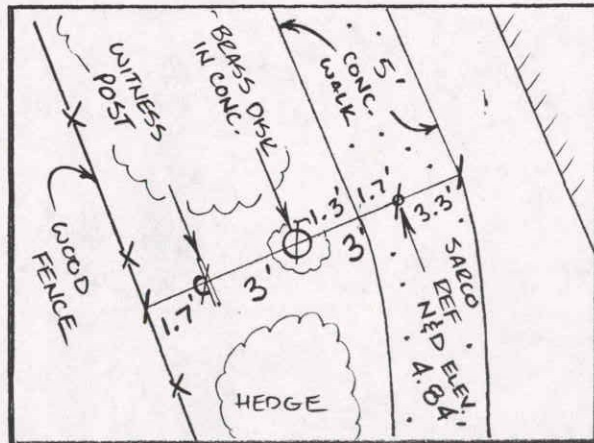

BM 108D
 FL. DEPT. OF
 NATURAL RESOURCES
 BRASS DISK IN POURED
 CONC. 0.1' DEEP.
 STAMPED SAR 6
 YEAR 1980
 AGENCY BSM

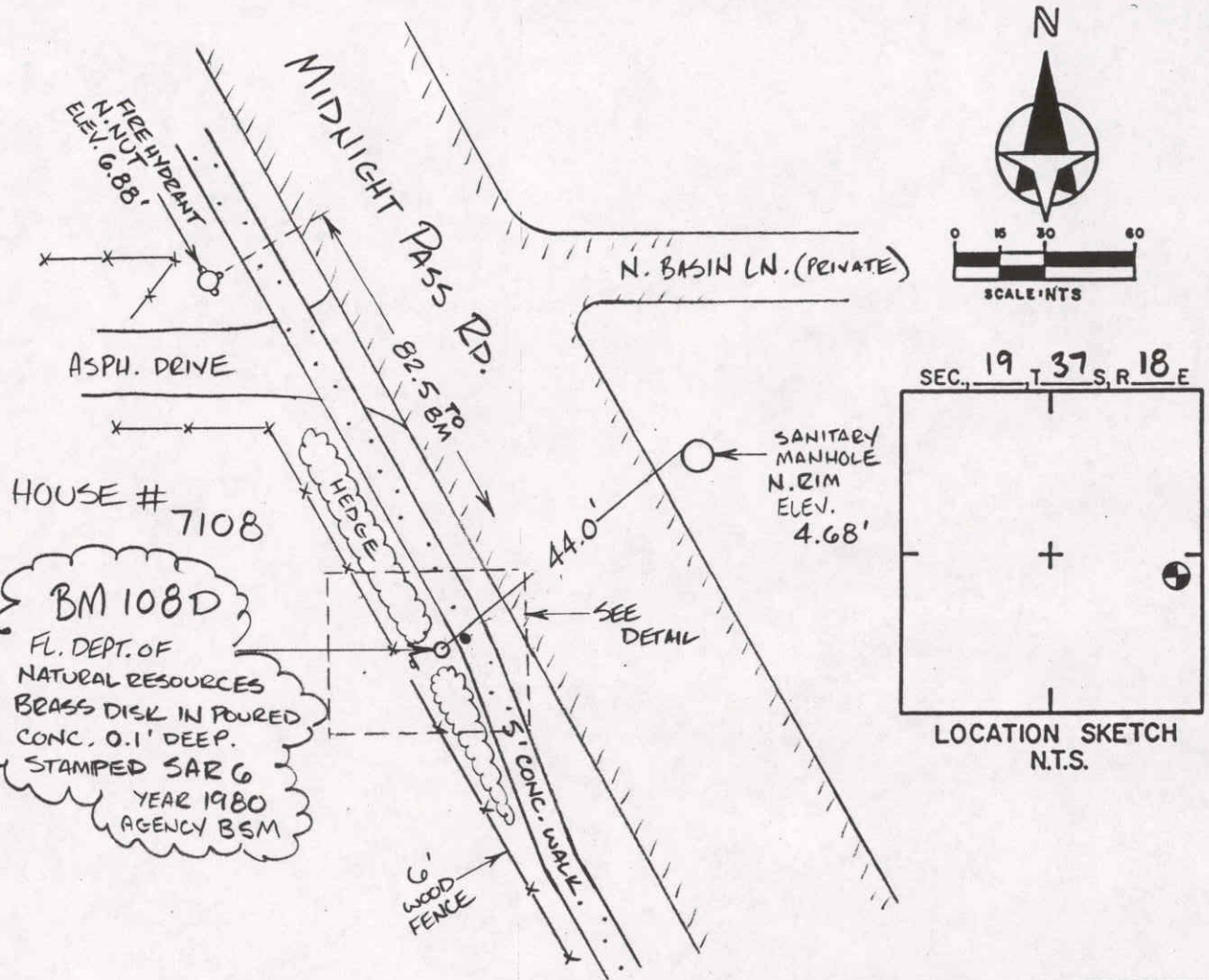

SARASOTA COUNTY Development Services Survey-Mapping	
BENCH MARK DATA SHEET	ELEV. 4.51' NGVD 29'
DATE DRAWN: 4/4/02 BY: ND	BM. NO. 108D
REF: SAR 6 FLDNR DATE 80'	
ELEV. BASED ON BM. NO.	

WGS	LAT. 27°14'44.647"
84	LON. 82°31'49.499"
FL.W.	N. 1058864.60'
83	E. 483828.23'

DATE	TYPE	FB. PG.	BY
REVISIONS			

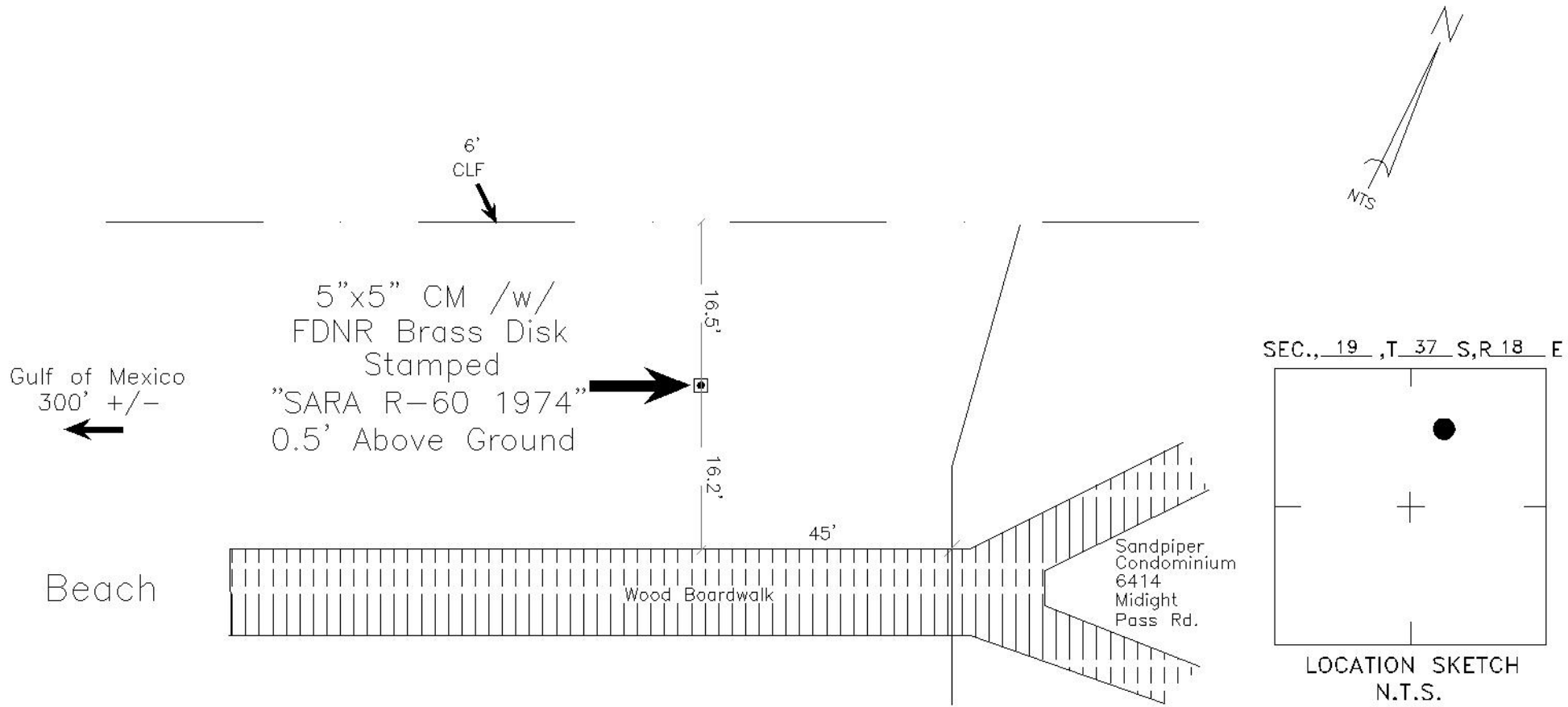

WGS 84		REVISIONS / REMARKS
Lat:	27° 15'05.9"	
Lon:	82° 32'14.0"	
FL W. 83	N. 1061020'	
	E. 481628'	
		SET BY: FDNR

SARASOTA COUNTY Geomatics Service Center SURVEY/MAPPING SECTION		
BENCH MARK DATA SHEET		ELEV. 6.18'
DATE DRAWN: 6/03	BY: ND	NGVD 29'
REF.: DL2	PG. 35	DATE: 6/26/06
ELEV. BASED ON B.M. NO. 108-D		108-G

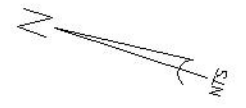
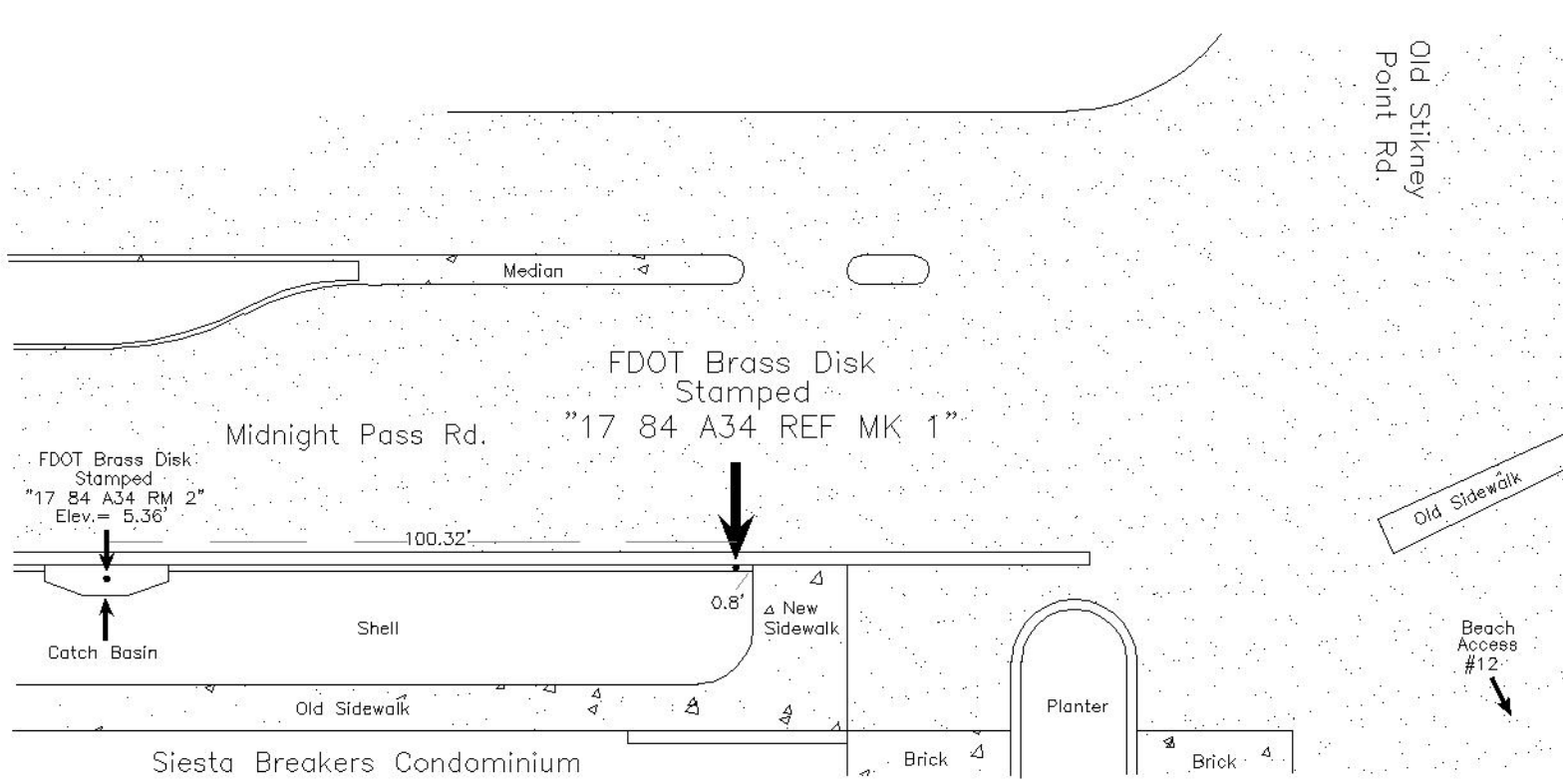

SEC., 19 , T 37 S, R 18 E

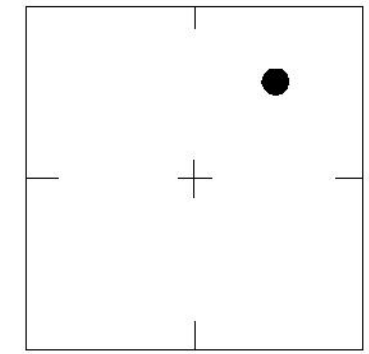

LOCATION SKETCH
N.T.S.

SARASOTA COUNTY
Geomatics Service Center
SURVEY/MAPPING SECTION

		REVISIONS / REMARKS
WGS	Lat: 27° 15' 05.5"	
84	Lon: 82° 32' 06.9"	
FL W.	N. 1060978'	
83	E. 482269'	
		SET BY: FDOT

		ELEV.
BENCH MARK DATA SHEET		5.54'
DATE DRAWN: 6/03	BY: ND	NGVD 29'
REF.: DL2	PG. 35	B.M. NO.
DATE: 6/26/06		108-H
ELEV. BASED ON B.M. NO. 108-D		

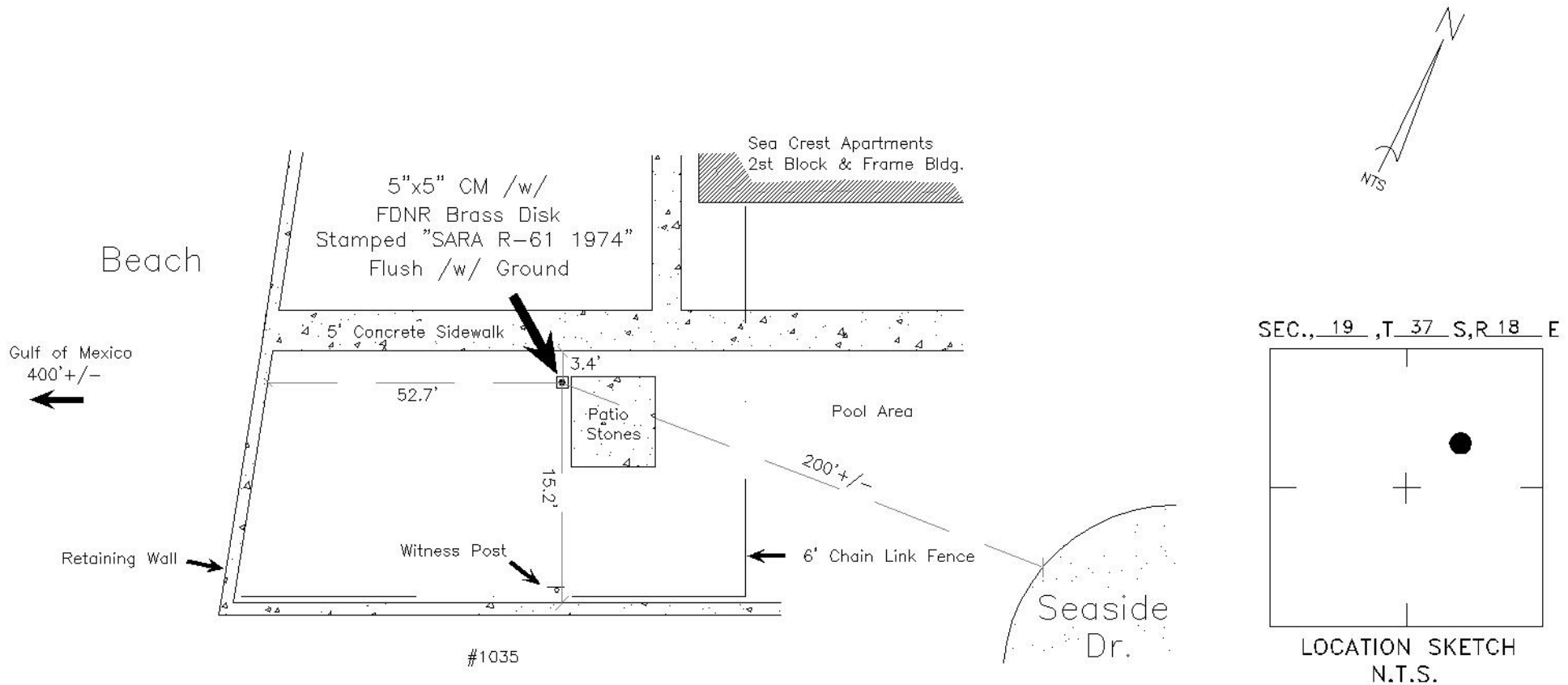

WGS 84	Lat: 27° 14'57.7"
	Lon: 82° 32'08.7"
FL W. 83	N. 1060194'
	E. 482101'

REVISIONS / REMARKS
SET BY: FDNR

SARASOTA COUNTY Geomatics Service Center SURVEY/MAPPING SECTION	
BENCH MARK DATA SHEET	
DATE DRAWN: 6/03	BY: ND
REF.: DL2 PG. 35	DATE: 6/26/06
ELEV. BASED ON B.M. NO. 108-D	
ELEV. 7.04' NGVD 29' B.M. NO. 108-1	

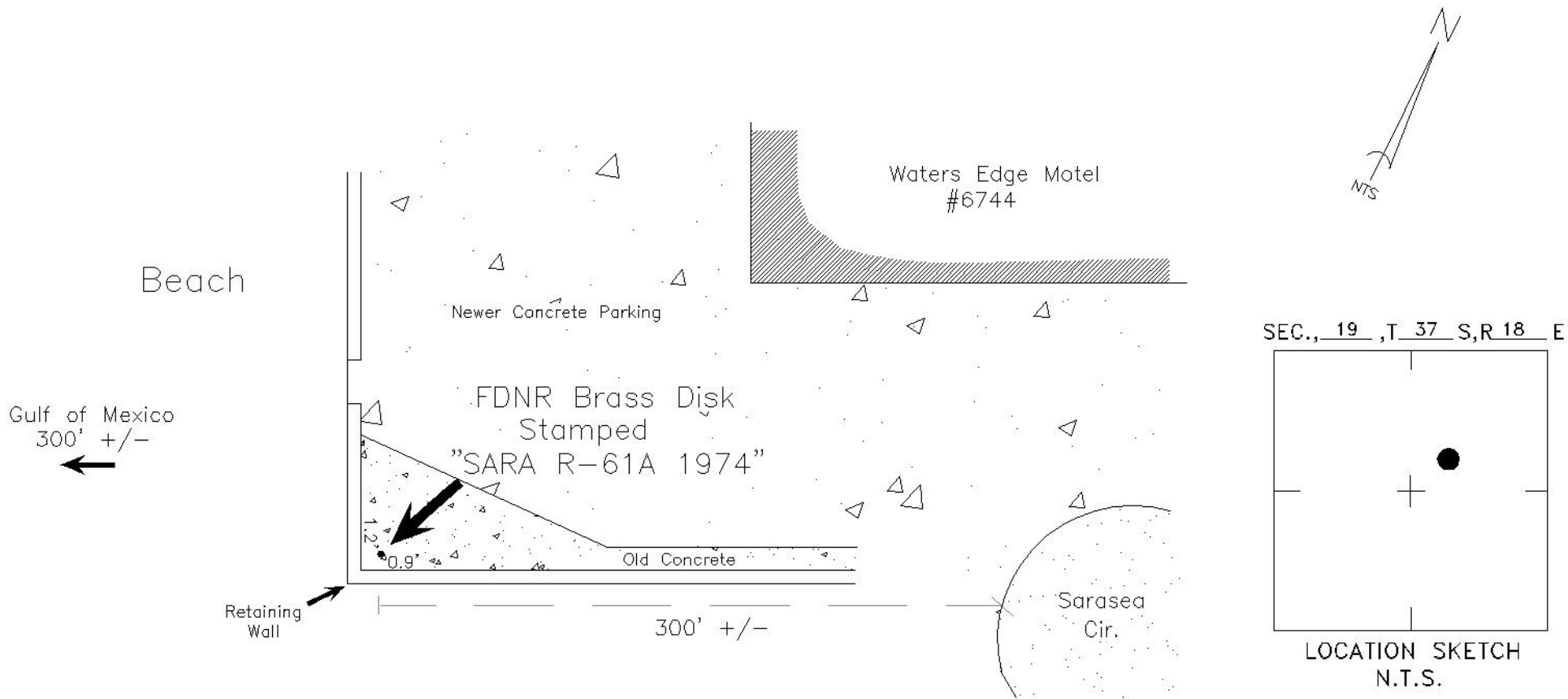

		REVISIONS / REMARKS
WGS	Lat: 27° 14' 51.8"	
84	Lon: 82° 32' 07.3"	
FL W.	N. 1059589'	
83	E. 482227'	
		SET BY: FDNR

SARASOTA COUNTY		
Geomatics Service Center		
SURVEY/MAPPING SECTION		
BENCH MARK DATA SHEET		ELEV. 6.14'
DATE DRAWN: 6/03	BY: ND	NGVD 29'
REF.: DL2	PG. 35	DATE: 6/26/06
ELEV. BASED ON B.M. NO. 108-D		108-J

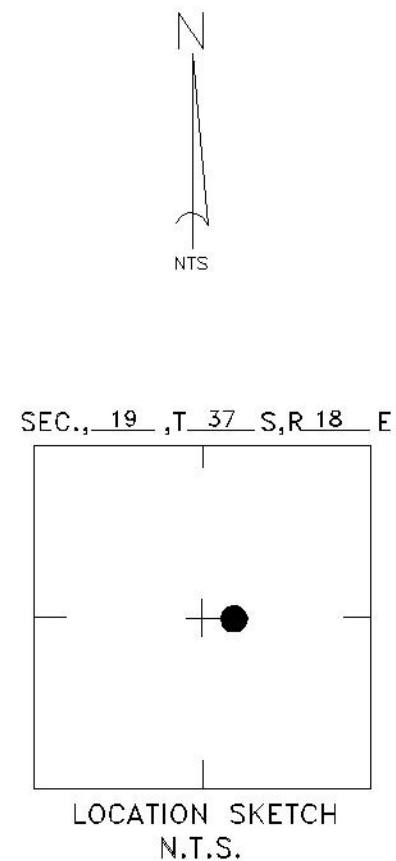
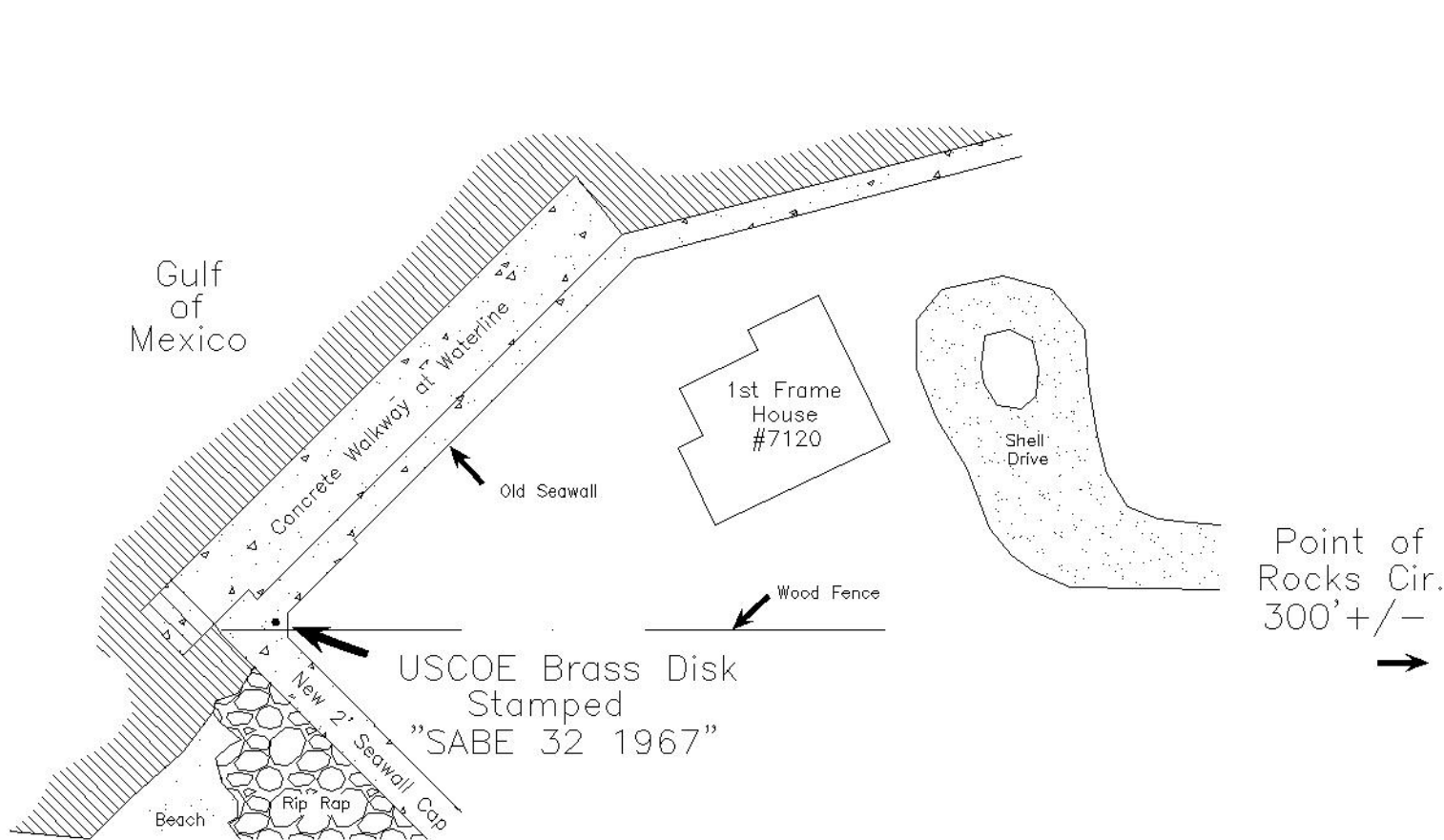

Point of
Rocks Cir.
300'+/-
→

Geomatics Service Center
SURVEY/MAPPING SECTION

WGS 84	Lat: 27° 14' 45.1"	REVISIONS / REMARKS	BENCH MARK DATA SHEET	ELEV.
	Lon: 82° 32' 10.2"			9.74
FL W. 83	N. 1058923'	SET BY: Sarasota County Survey / Mapping	DATE DRAWN: 9/9/03 BY: ND	NGVD 29'
	E. 481961'		REF.: FB. DL-2 PG. 35 DATE: 6/12/06	B.M. NO.
			ELEV. BASED ON B.M. NO. 108-D	108-K

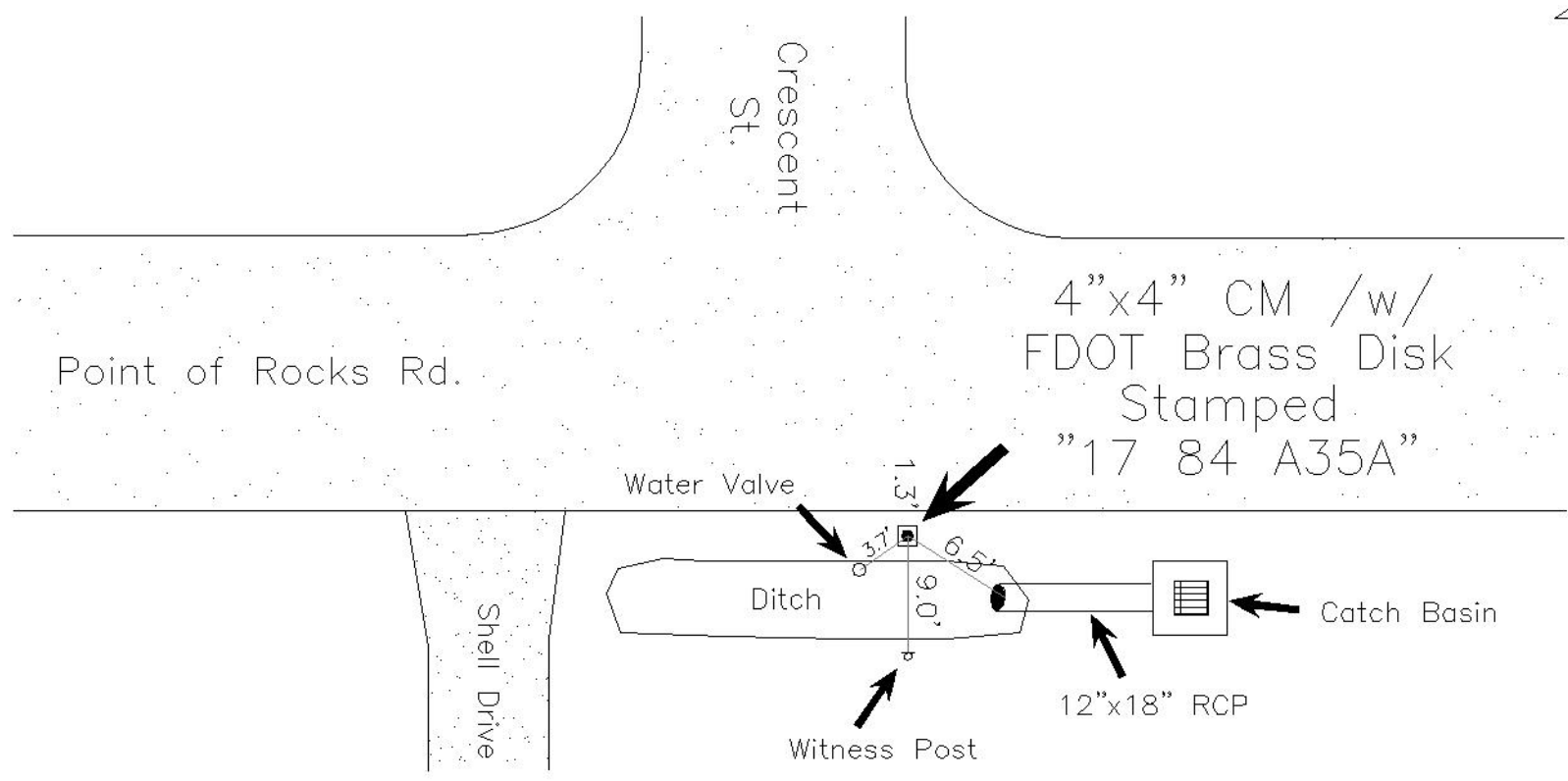
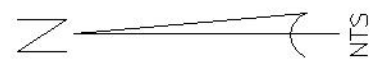

SEC., 19 ,T 37 S,R 18 E

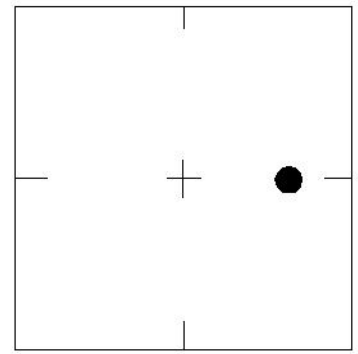

LOCATION SKETCH N.T.S.

WGS 84	Lat: 27° 14' 46.7"
	Lon: 82° 32' 03.0"
FL W. 83	N. 1059080'
	E. 482609'

REVISIONS / REMARKS
SET BY: Sarasota County Survey / Mapping

SARASOTA COUNTY Geomatics Service Center SURVEY/MAPPING SECTION	
BENCH MARK DATA SHEET	
DATE DRAWN: 9/9/03	BY: ND
REF.: FB. DL-2 PG. 35	DATE: 6/12/06
ELEV. BASED ON B.M. NO. 108-D	ELEV. 3.92 NGVD 29' B.M. NO. 108-L

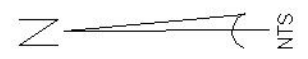
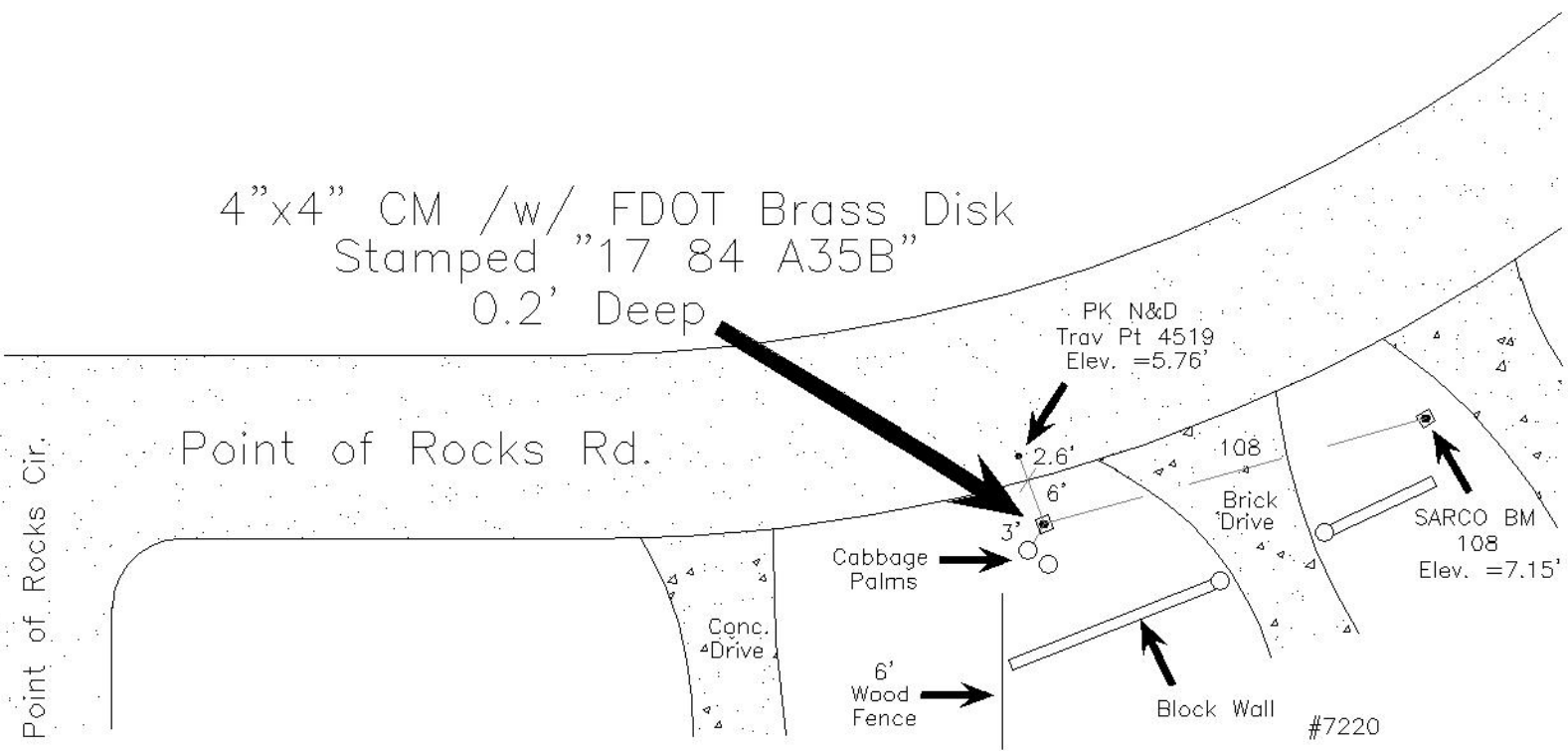

SEC., 19 , T 37 S, R 18 E

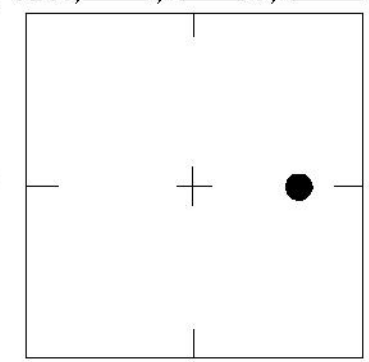

LOCATION SKETCH
N.T.S.

WGS	Lat: 27° 14' 39.4"
84	Lon: 82° 32' 02.8"
FL W.	N. 1058341'
83	E. 482624'

REVISIONS / REMARKS
SET BY: Sarasota County Survey / Mapping

SARASOTA COUNTY Geomatics Service Center SURVEY/MAPPING SECTION	
BENCH MARK DATA SHEET	
DATE DRAWN: 9/9/03	BY: ND
REF.: FB. DL-2 PG. 35	DATE: 6/12/06
ELEV. BASED ON B.M. NO. 108-D	108-M

ELEV.	5.71
NGVD 29'	
B.M. NO.	108-M

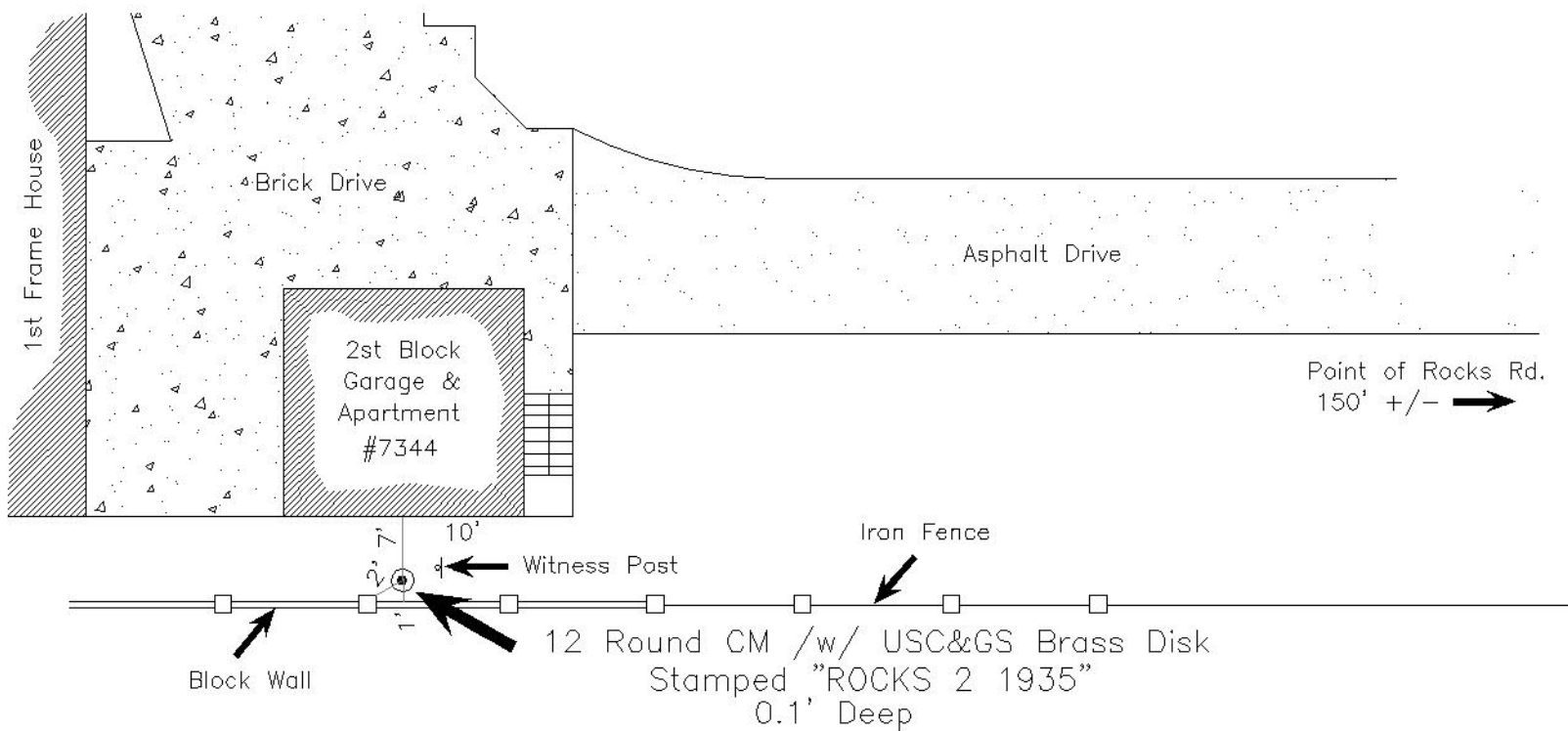

SEC., 19 , T 37 S, R 18 E

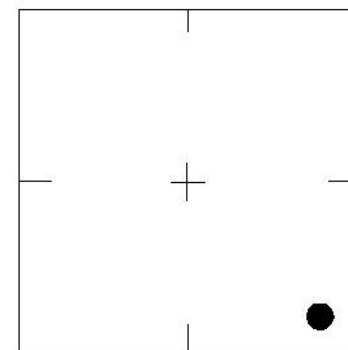

LOCATION SKETCH
N.T.S.

Geomatics Service Center
SURVEY/MAPPING SECTION

WGS 84	Lat: 27° 14' 31.9"	REVISIONS / REMARKS	BENCH MARK DATA SHEET	ELEV.
	Lon: 82° 31' 58.8"			10.47
FL W. 83	N. 1057579'	SET BY: Sarasota County Survey / Mapping	DATE DRAWN: 9/9/03 BY: ND	NGVD 29'
	E. 482984'		REF.: FB. DL-2 PG. 35 DATE: 6/12/06	B.M. NO.
			ELEV. BASED ON B.M. NO. 108-D	108-0

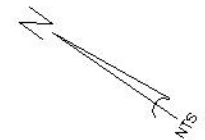
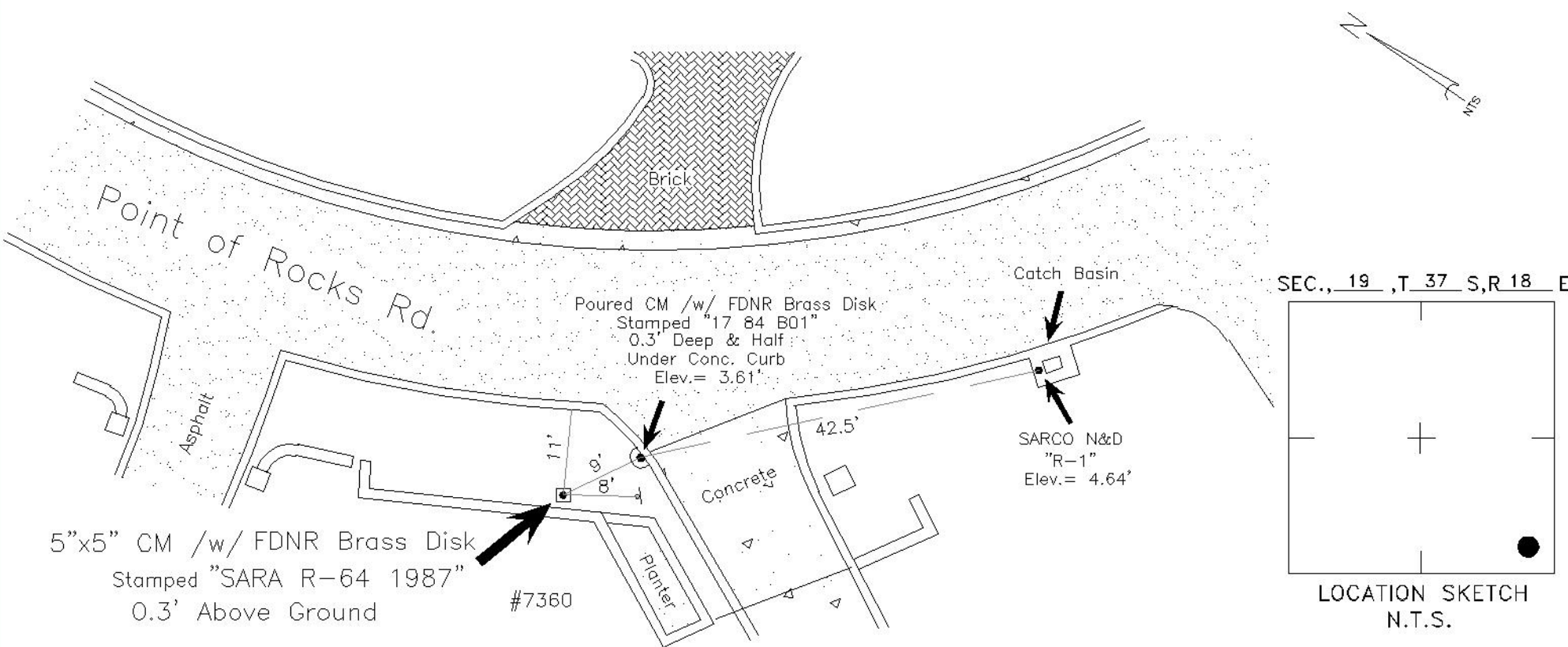

SEC., 19 , T 37 S, R 18 E

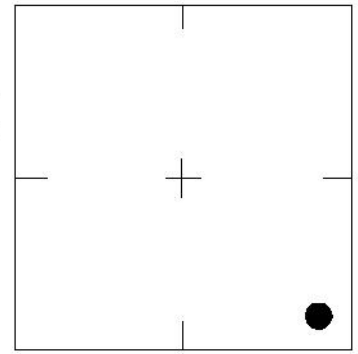

LOCATION SKETCH
N.T.S.

SARASOTA COUNTY
Geomatics Service Center
SURVEY/MAPPING SECTION

WGS	Lat: 27° 14' 32.2"
84	Lon: 82° 31' 56.0"
FL W.	N. 1057608'
83	E. 483240'

REVISIONS / REMARKS
SET BY: Sarasota County Survey / Mapping

BENCH MARK DATA SHEET		ELEV.
DATE DRAWN: 9/9/03 BY: ND		4.36
REF.: FB. DL-2 PG. 35 DATE: 6/12/06		NGVD 29'
ELEV. BASED ON B.M. NO. 108-D		B.M. NO.

108-P

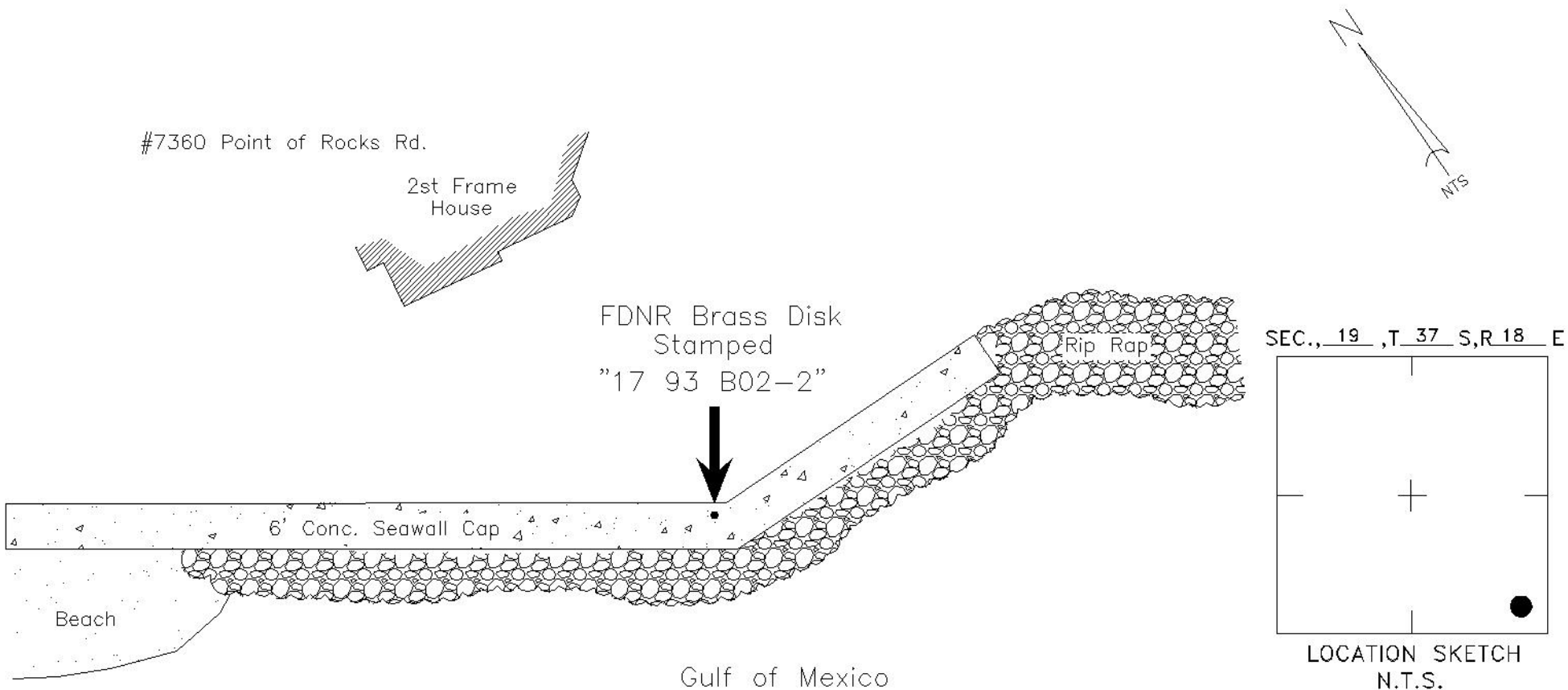

WGS 84	Lat: 27° 14' 28.5"	REVISIONS / REMARKS
	Lon: 82° 31' 57.1"	
FL W. 83	N. 1057239'	SET BY: Sarasota County Survey / Mapping
	E. 483134'	

SARASOTA COUNTY Geomatics Service Center SURVEY/MAPPING SECTION	
BENCH MARK DATA SHEET	
DATE DRAWN: 9/9/03	BY: ND
REF.: FB. DL-2 PG. 35	DATE: 6/12/06
ELEV. BASED ON B.M. NO. 108-D	
ELEV.	6.91
NGVD 29'	B.M. NO.
108-0	

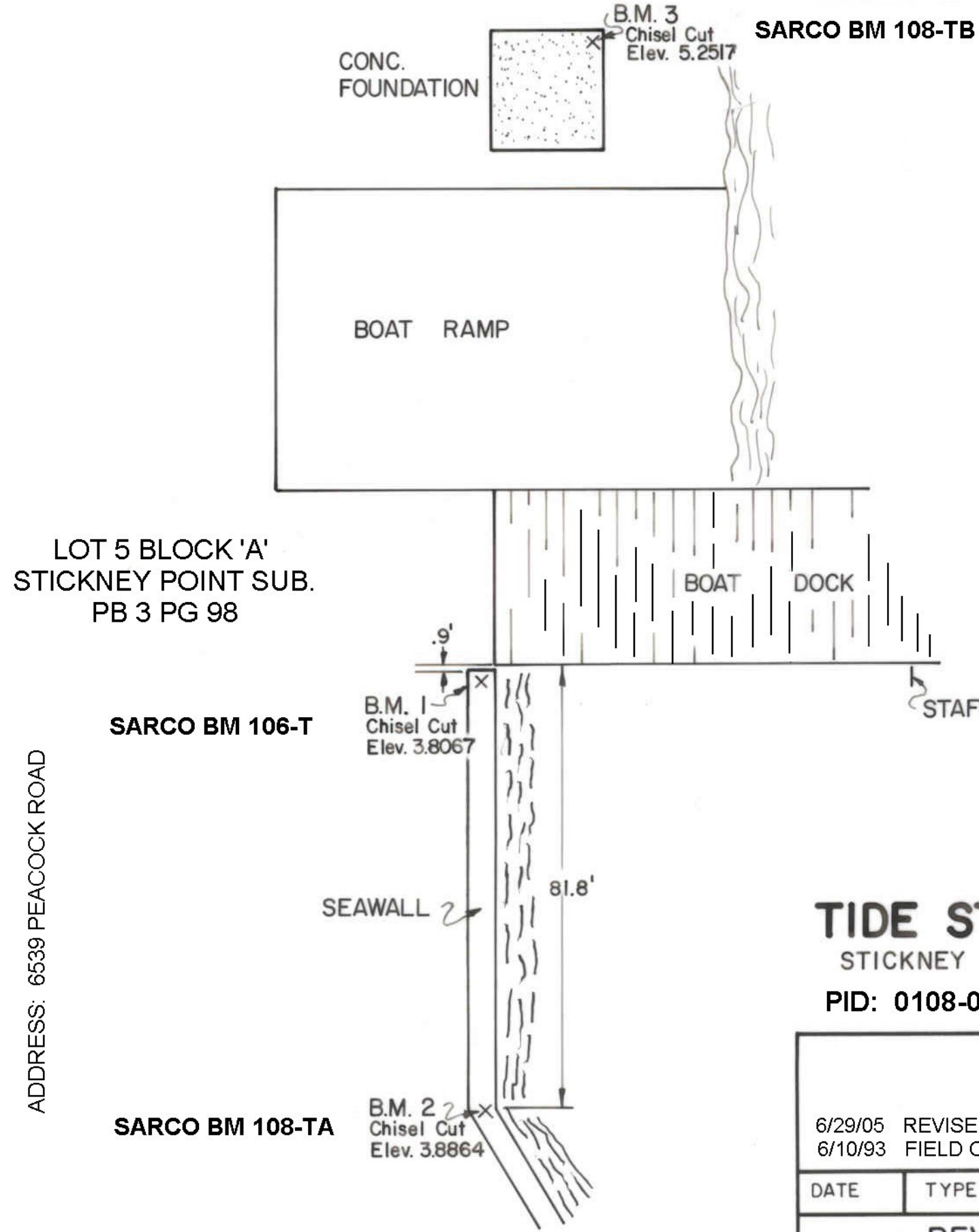

SARCO BM 108-TB

LITTLE SARASOTA BAY

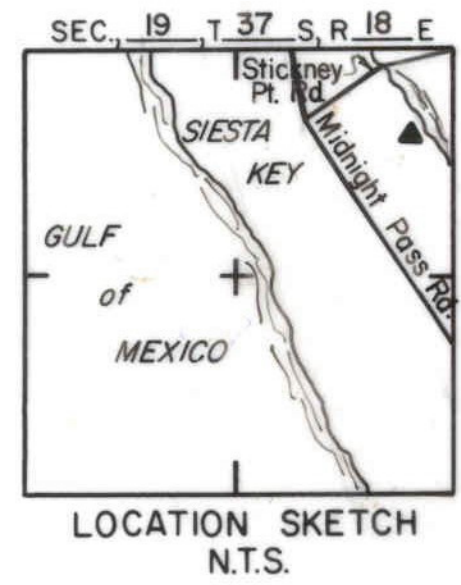

TIDE STA. I
STICKNEY POINT
PID: 0108-08-0013

SARASOTA COUNTY
TRANSPORTATION DEPARTMENT
ENGINEERING DIVISION

BENCH MARK DATA SHEET

				ELEV.	
				BM. NO.	
				108-T	
6/29/05 REVISE DATA SHEET MLS 6/10/93 FIELD CHECK JJ				DATE DRAWN: 6/14/83 BY: R.A.G.	
DATE	TYPE	F.B. PG.	BY	REF: F.B. 254	PG. 25 DATE 9-9-82
REVISIONS				ELEV. BASED ON B.M. NO. SAR-5	