

SARASOTA COUNTY DEVELOPMENT SERVICES SURVEY - MAPPING			
BENCH MARK DATA SHEET			ELEV. 10-03 NGVD 29'
DATE DRAWN: 4/2/02 BY: ND			BM. NO.
REF:	DATE 4/02		110-A
ELEV. BASED ON BM. NO. DOT BM 640			

WGS 84	LAT. 27°14'43.747"	DATE	TYPE	FB. PG.	BY
	LON. 82°30'59.361"				
FL. W. 83	N. 1058754.77'	REVISIONS			
	E. 488353.13'				

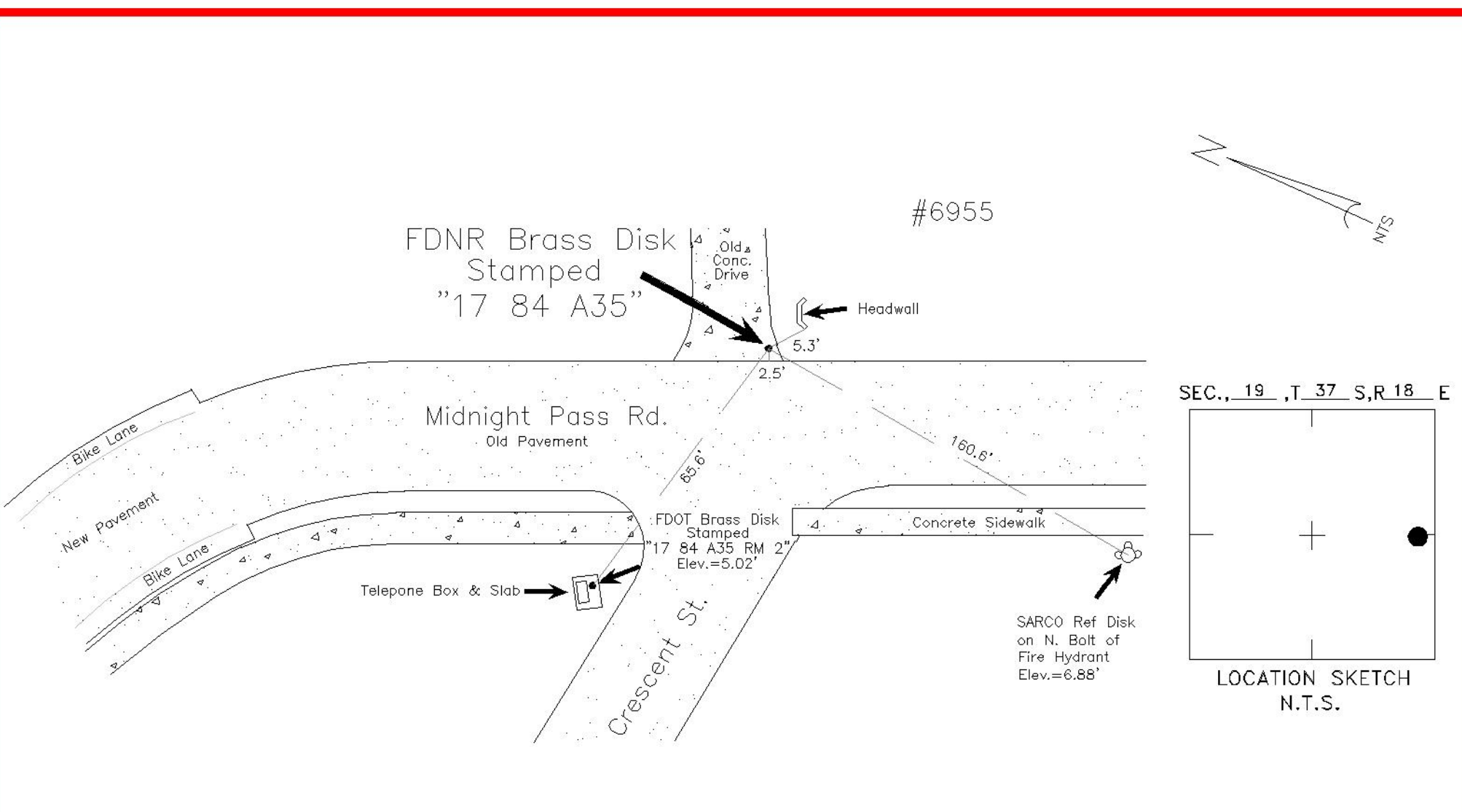

WGS 84	Lat: 27° 14' 36.9"
	Lon: 82° 31' 50.5"
FL W. 83	N. 1059088
	E. 483739

REVISIONS / REMARKS
SET BY: Sarasota County Survey / Mapping

SARASOTA COUNTY Geomatics Service Center SURVEY/MAPPING SECTION	
BENCH MARK DATA SHEET	
DATE DRAWN: 9/9/03	BY: ND
REF.: FB. DL-2 PG. 35	DATE: 6/12/06
ELEV. BASED ON B.M. NO. 108-D	
ELEV. 5.49 NGVD 29' B.M. NO. 110-B	

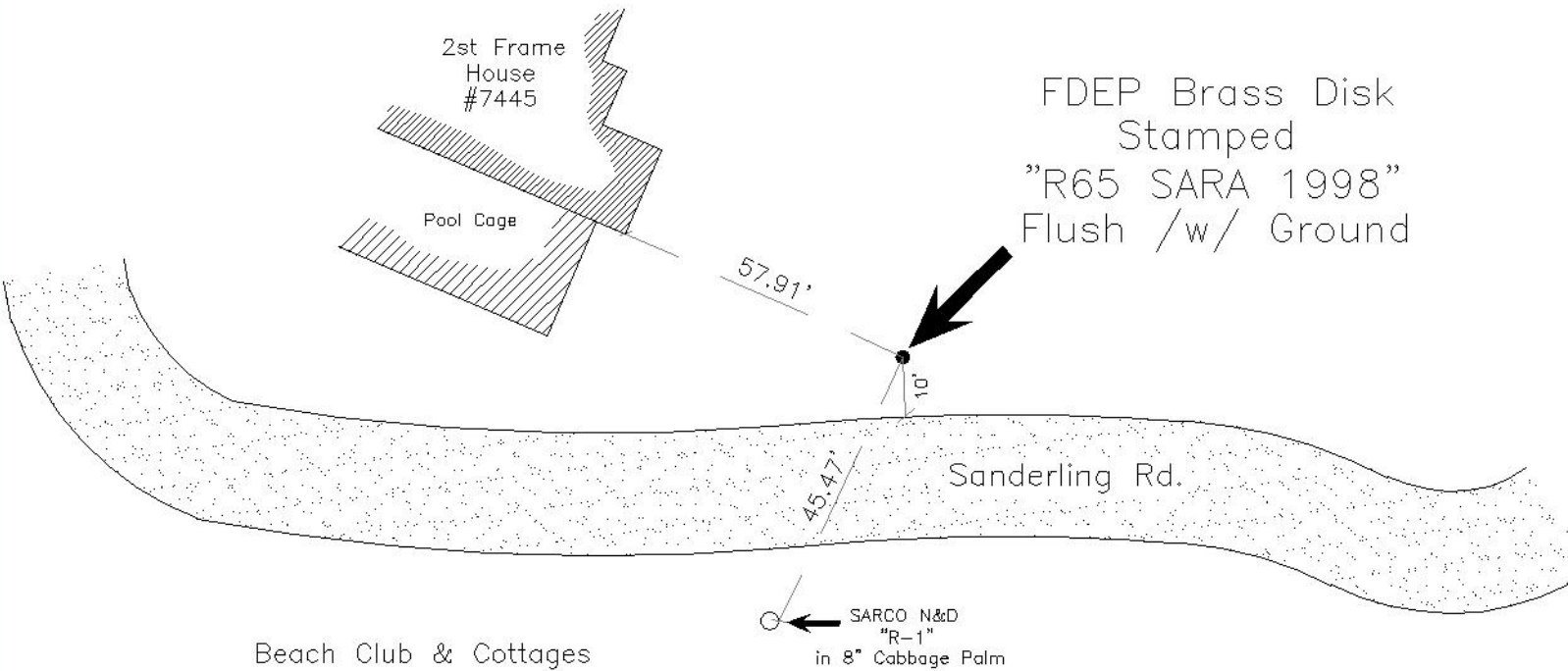
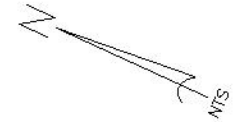

SEC., 20 , T 37 S, R 18 E

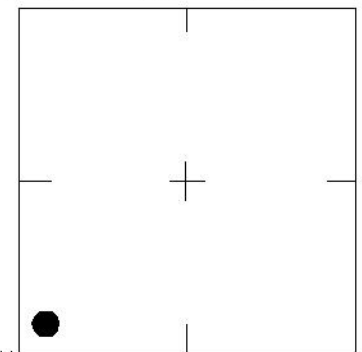

LOCATION SKETCH
N.T.S.

SARASOTA COUNTY
Geomatics Service Center
SURVEY/MAPPING SECTION

WGS 84	Lat: 27° 14' 26.8"	REVISIONS / REMARKS
	Lon: 82° 31' 50.3"	
FL W. 83	N. 1057063'	SET BY: Sarasota County Survey / Mapping
	E. 483746'	

BENCH MARK DATA SHEET	ELEV.
	5.44
DATE DRAWN: 9/9/03 BY: ND	NGVD 29'
REF.: FB. DL-2 PG. 35 DATE: 6/12/06	B.M. NO.
ELEV. BASED ON B.M. NO. 108-D	110-0