

Sanderling Rd.
↑

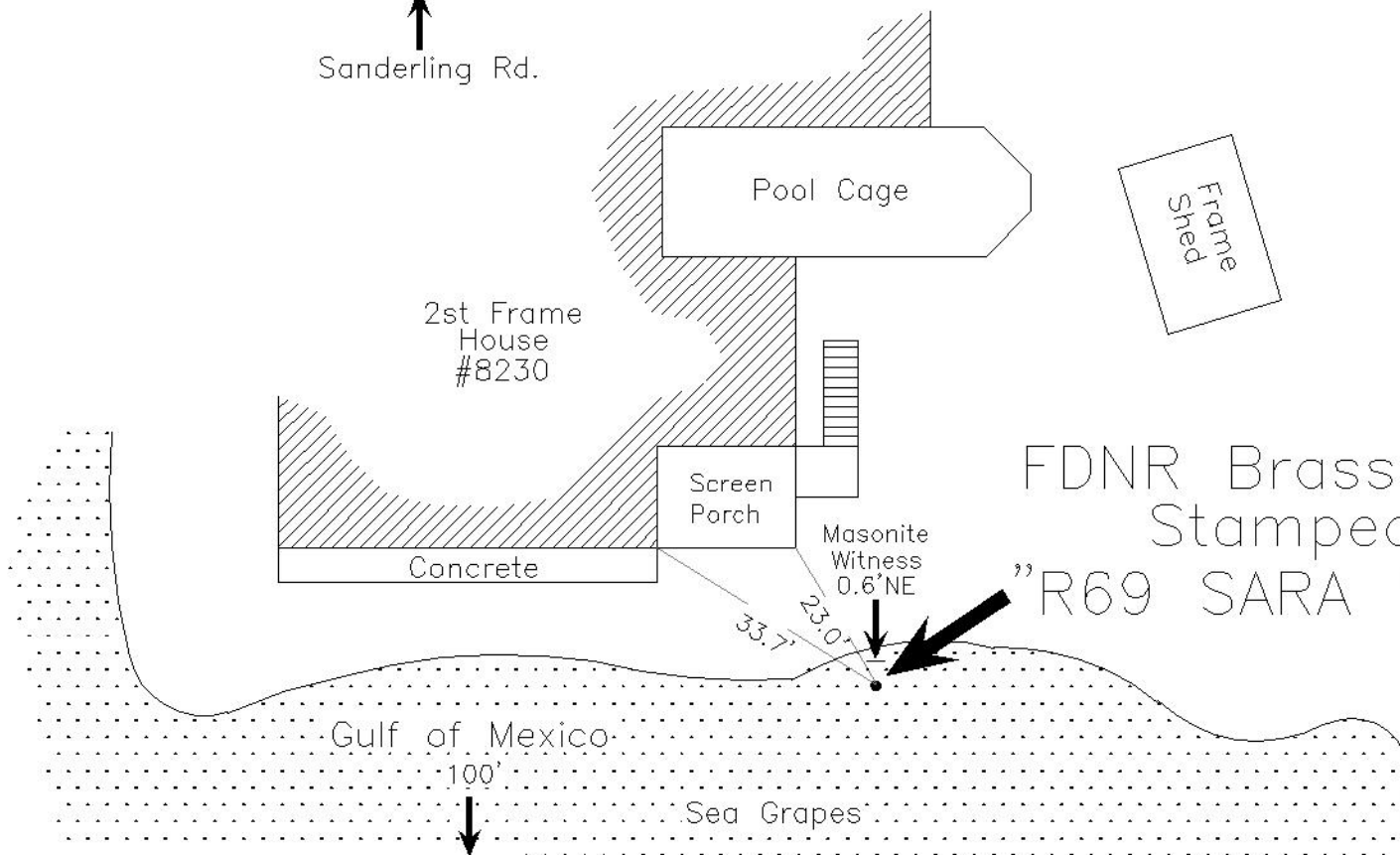

FDNR Brass Disk
Stamped
"R69 SARA 1998"

SEC., 29 , T 37 S, R 18 E

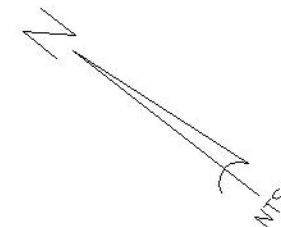
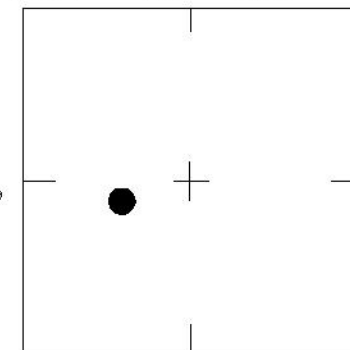

LOCATION SKETCH
N.T.S.

Geomatics Service Center
SURVEY/MAPPING SECTION

WGS 84	Lat: 27° 13' 53.1"	REVISIONS / REMARKS	BENCH MARK DATA SHEET	ELEV.
	Lon: 82° 31' 23.8"			8.26
FL W. 83	N. 1053648'	SET BY: Sarasota County Survey / Mapping	DATE DRAWN: 9/9/03 BY: ND	NGVD 29'
	E. 486125'		REF.: FB. DL-2 PG. 35 DATE: 6/12/06	B.M. NO.
			ELEV. BASED ON B.M. NO. 108-D	128-B

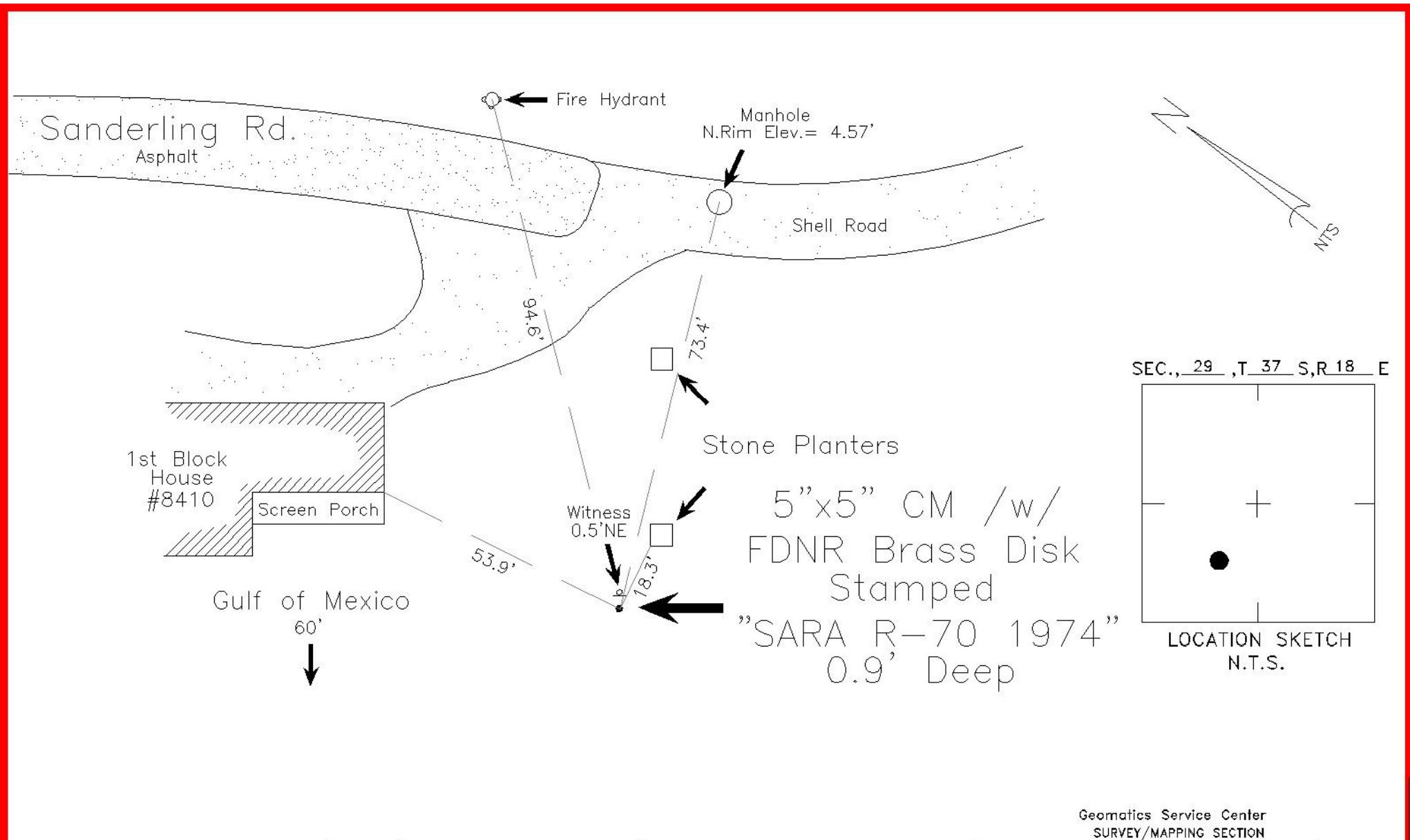

Geomatics Service Center
SURVEY/MAPPING SECTION

WGS 84	Lat: 27° 13' 43.7"	REVISIONS / REMARKS	BENCH MARK DATA SHEET	ELEV.
	Lon: 82° 31' 19.3"			8.65
FL W. 83	N. 1052697'	SET BY: Sarasota County Survey / Mapping	DATE DRAWN: 9/9/03 BY: ND	NGVD 29'
	E. 486527'		REF.: FB. DL-2 PG. 35 DATE: 6/12/06	B.M. NO.
			ELEV. BASED ON B.M. NO. 108-D	128-0

Dead End (Dirt) ← Sanderling Rd. → To Hidden Beach Club Condo
8600 Midnight Pass Rd.

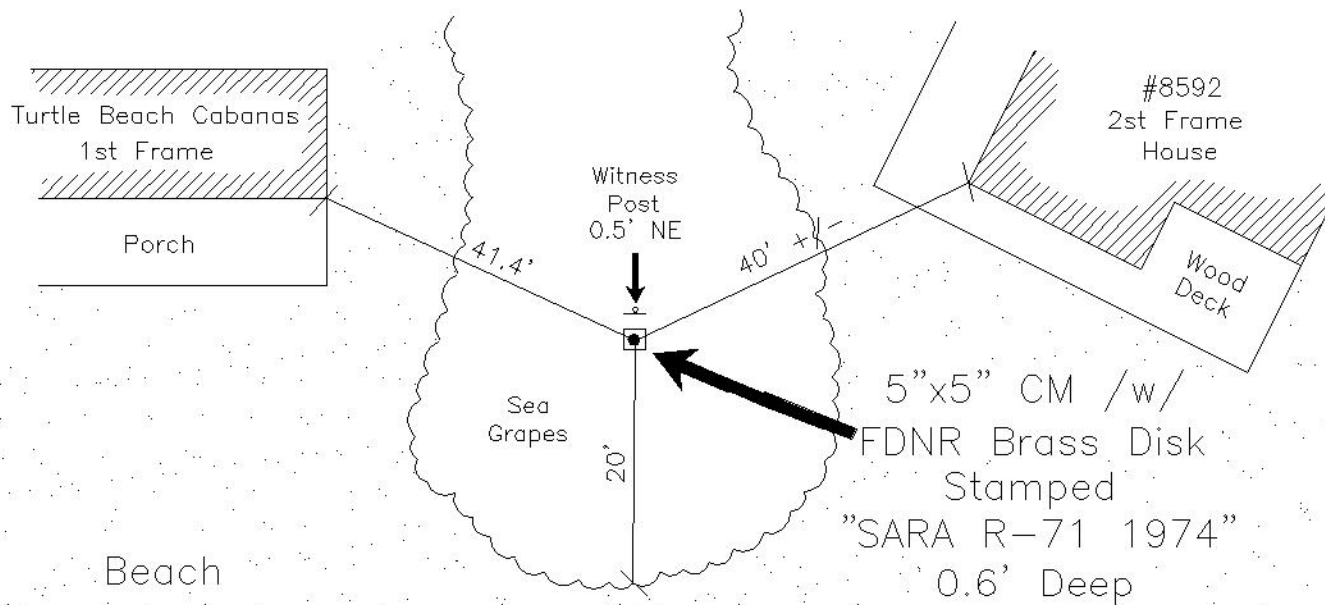
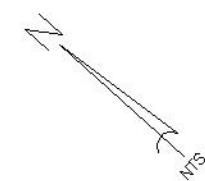

SEC., 29 , T 37 S, R 18 E

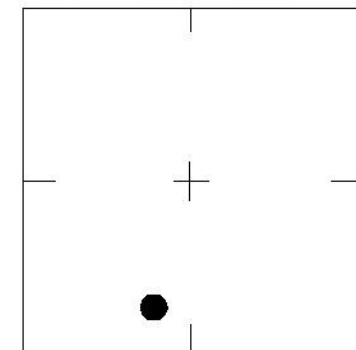

LOCATION SKETCH
N.T.S.

Geomatics Service Center
SURVEY/MAPPING SECTION

WGS 84	Lat: 27° 13' 34.9"	REVISIONS / REMARKS	BENCH MARK DATA SHEET	ELEV.
	Lon: 82° 31' 14.9"			9.28
FL W. 83	N. 1051808'		DATE DRAWN: 9/9/03 BY: ND	NGVD 29'
	E. 486925'		REF.: FB. DL-2 PG. 35 DATE: 6/12/06	B.M. NO.
SET BY: Sarasota County Survey / Mapping			ELEV. BASED ON B.M. NO. 108-D	128-D