

SCALE: N.T.S.

SEC. 2 , T. 38 S., R. 18 E

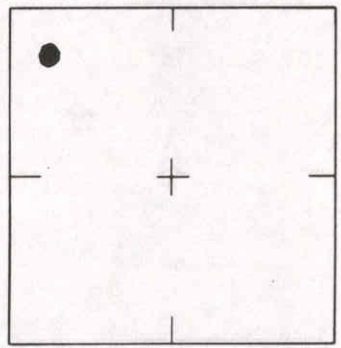

LOCATION SKETCH
N.T.S.

| | |
|---|--|
| SARASOTA COUNTY TRANSPORTATION DEPARTMENT ENGINEERING DIVISION, SURVEY/MAPPING SECTION | |
| BENCH MARK DATA SHEET | ELEV. 12.46 |
| DATE DRAWN: 5-28-03 BY: J.L. | B.M. NO. 141-A |
| REF.: PG. DATE: | ELEV. BASED ON B.M. NO. C-255 N65 |

| |
|---|
| REVISIONS / REMARKS P.B. 30 PG. 4-G 1/2 SEC. SHT. (14) SET BY: POST, BUCKLEY, - |
|---|

TO REACH THE MARK AT INTERSECTION BAY STREET AND SHOTGUN LANE

TBM IS RAILROAD SPIKE IN S. FACE OF POWER POLE

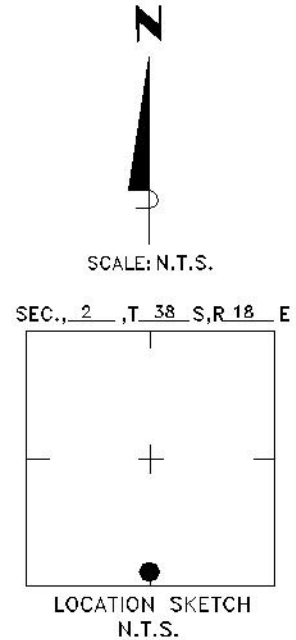
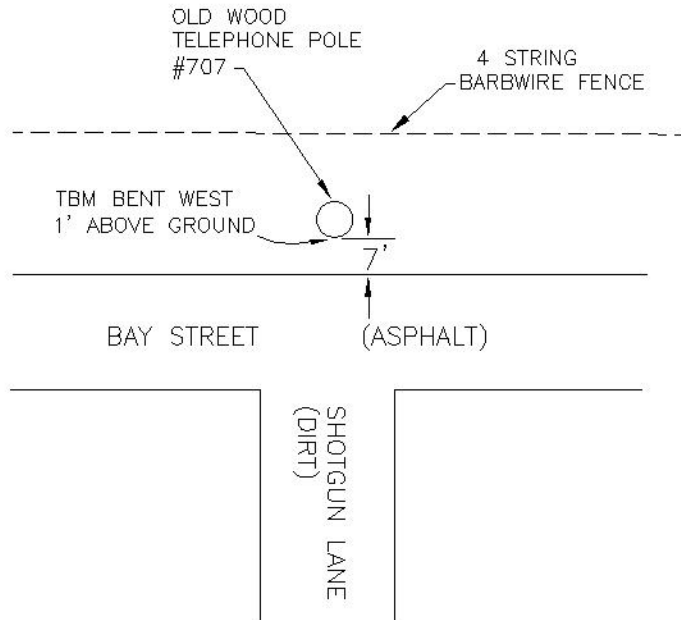

SARASOTA COUNTY
 Geomatics Service Center
 SURVEY/MAPPING SECTION

REVISIONS / REMARKS

UPDATED 3-30-04

SET BY:

**BENCH MARK
 DATA SHEET**

DATE DRAWN: 3-30-04 BY: JRM

REF.: SWFWMD HFH174 DATE: 10-81

ELEV. BASED ON B.M. NO. NOS

ELEV.

16.73

NGVD 29'

B.M. NO.

141D

5

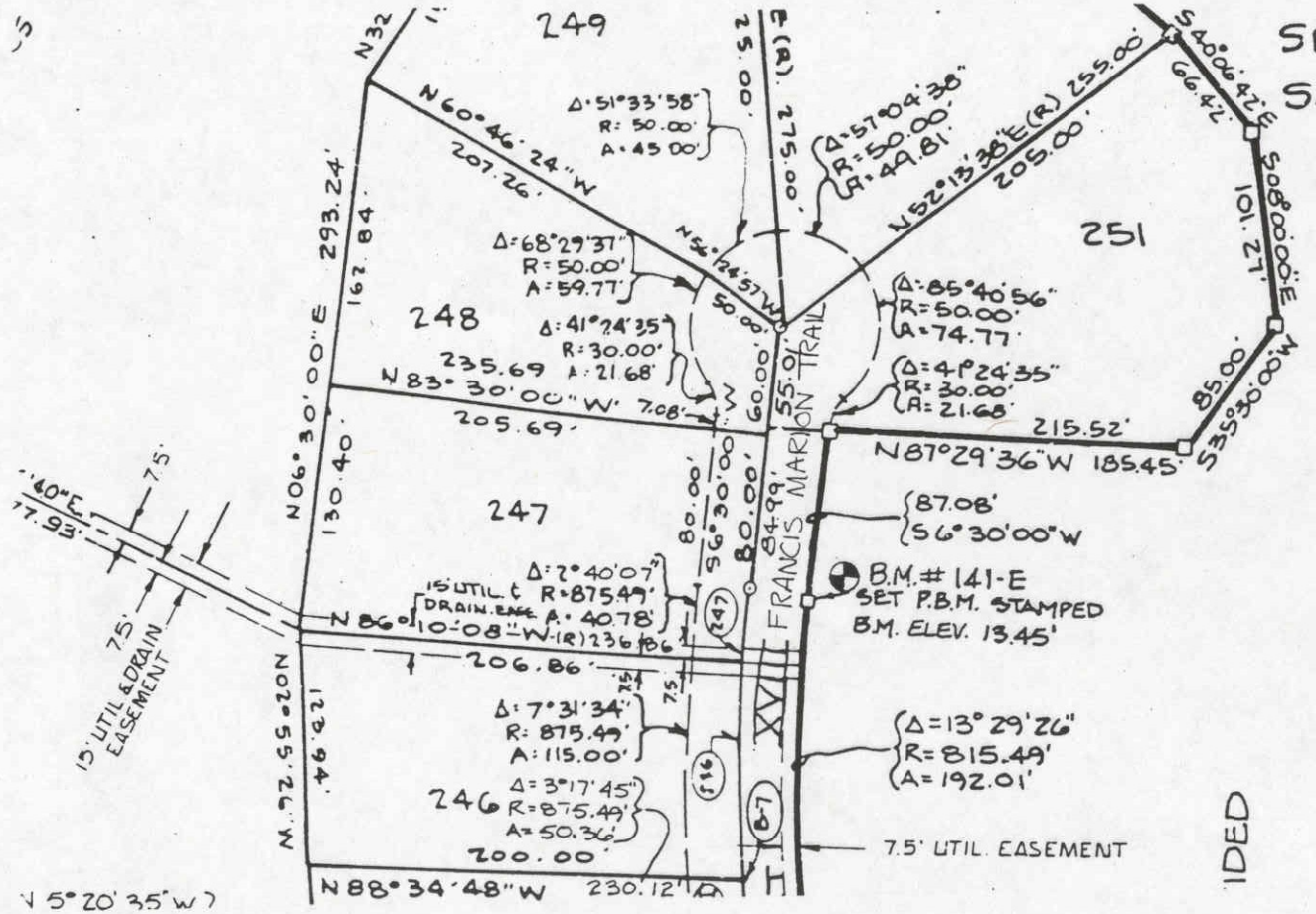

OAKS II, PHASE II
P.B. 32/20

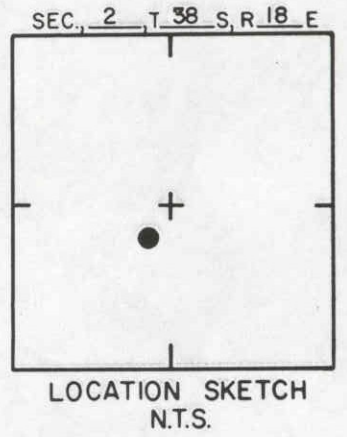
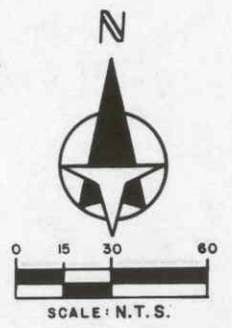

IDED

| | | | | |
|--------------------------|------|--|----|--------------------------------------|
| | | SARASOTA COUNTY TRANSPORTATION DEPARTMENT ENGINEERING DIVISION | | ELEV. |
| | | | | 13.45' |
| BENCH MARK DATA SHEET | | DATE DRAWN: MARCH 1988 BY: T.S.O. | | BM. NO. |
| | | 141 E | | |
| DATE | TYPE | FB. PG. | BY | REF: FB. PG. DATE |
| REVISIONS | | | | ELEV. BASED ON B.M. NO. N.G.S. C-255 |

$\angle 5^{\circ}20'35''W$

1/2 Sec Sht 140

1/2 Sec Sht 141

PINE RANCH EAST
PB 33/12

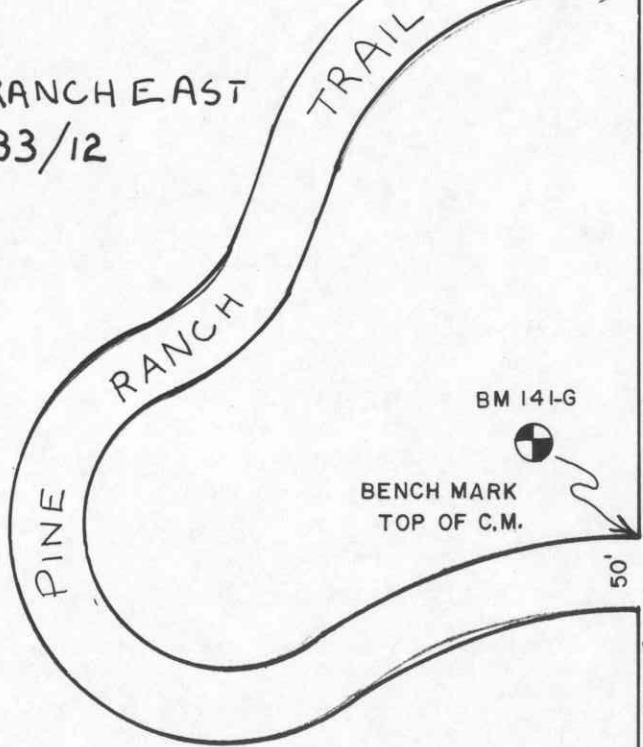

Sec 2 Twp 38 Rng 18
Sec 1 Twp 38 Rng 18

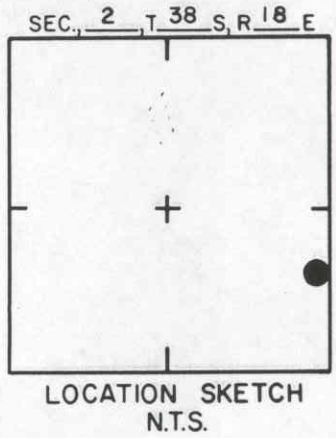
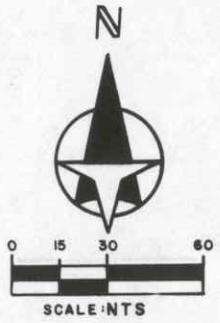

SARASOTA COUNTY
TRANSPORTATION DEPARTMENT
ENGINEERING DIVISION

BENCH MARK
DATA SHEET

ELEV.

14.97'

DATE DRAWN: 5-2-89 BY: RJJ

BM. NO.

REF: F.B. PG. DATE

141G

| DATE | TYPE | F.B. PG. | BY |
|------|------|----------|----|
|------|------|----------|----|

REVISIONS

ELEV. BASED ON B.M. NO. USC&GS C-255

1/2 Sec Sht 140

1/2 Sec Sht 141

PINE RANCH EAST
PB 33/12

TRAIL

PINE RANCH EAST ROAD

PUB DRN. EAS

PINE RANCH

PINE

16-268-A

BM 141-F
BENCH MARK SQ. CUT
ON N.W. COR OF OUTLET
CONTROLE STRUCTURE.

Sec 2 Twp 38 Rng 18
Sec 1 Twp 38 Rng 18

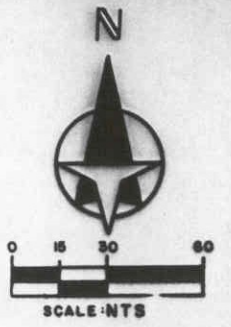

SEC. 2 T. 38 S. R. 18 E

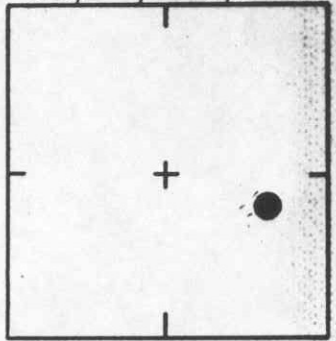

LOCATION SKETCH
N.T.S.

SARASOTA COUNTY
TRANSPORTATION DEPARTMENT
ENGINEERING DIVISION

**BENCH MARK
DATA SHEET**

ELEV.

14.44

BM. NO.

141 F

DATE DRAWN: 5-2-89 BY: RJJ

REF: FB. PG. DATE

ELEV. BASED ON BM. NO. USC&GS C-255

| DATE | TYPE | FB. PG. | BY |
|-----------|------|---------|----|
| REVISIONS | | | |