

SCALE: 1" = 100'

SEC. 3, T. 38 S, R. 18 E

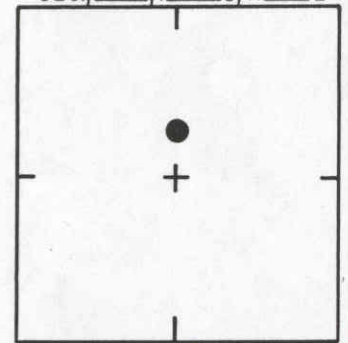

LOCATION SKETCH  
N.T.S.

NOTE: Published Elev. per D.Q.T. = 10.08'  
Elev. 15.104' per county

**SARASOTA COUNTY**  
TRANSPORTATION DEPARTMENT  
ENGINEERING DIVISION

**BENCH MARK  
DATA SHEET**

ELEV.

15.10'

BM. NO.

142

DATE DRAWN: 6/6/85 BY: RJJ

REF: F.B. PG. DATE

ELEV. BASED ON USC&GS

DATE	TYPE	F.B. PG.	BY
REVISIONS			

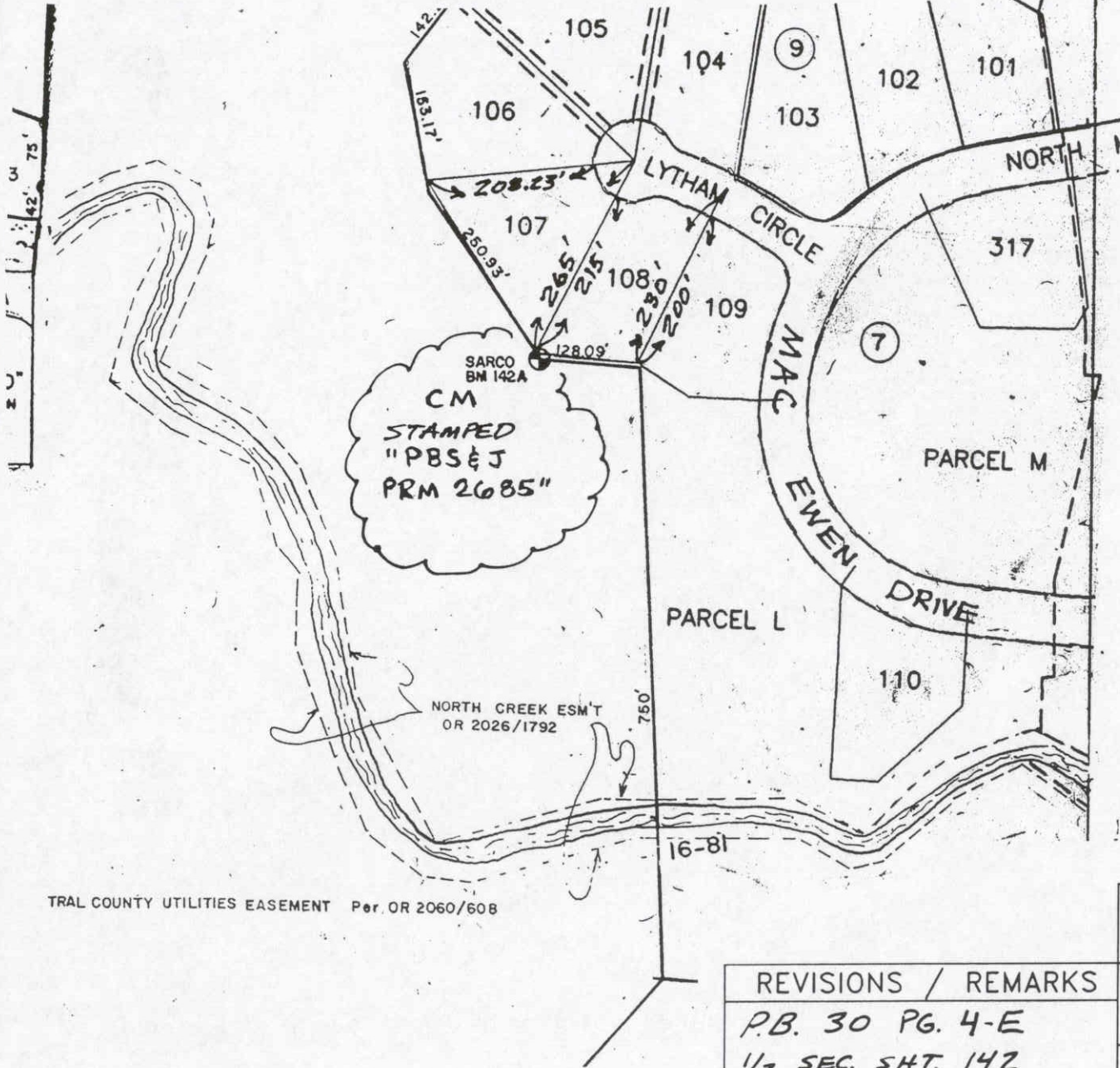

TRAL COUNTY UTILITIES EASEMENT Per. OR 2060/608



SCALE: N.T.S.

SEC. 3 , T. 38 S, R. 18 E

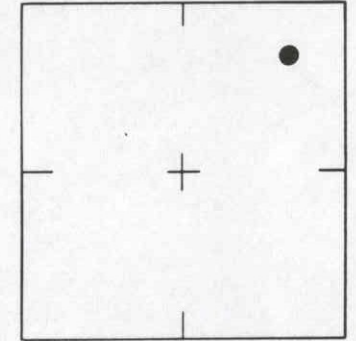

LOCATION SKETCH  
N.T.S.

<b>SARASOTA COUNTY</b> TRANSPORTATION DEPARTMENT ENGINEERING DIVISION, SURVEY/MAPPING SECTION		
REVISIONS / REMARKS <i>P.B. 30 PG. 4-E</i> <i>1/2 SEC. SHT. 142</i> <i>ALSO P.B. 38 PG. 48-B</i> SET BY: <i>P.B.S. &amp; J. INC.</i>	BENCH MARK DATA SHEET	ELEV. <b>11.95</b>
	DATE DRAWN: <i>5-30-03</i> BY: <i>J.L.</i>	B.M. NO. <b>142-A</b>
REF.: PG. DATE:	ELEV. BASED ON B.M. NO. <i>NGVD 29 #C-255</i>	

NORTH TAMIAM TRAIL

R.P.B. 1, PG. 77

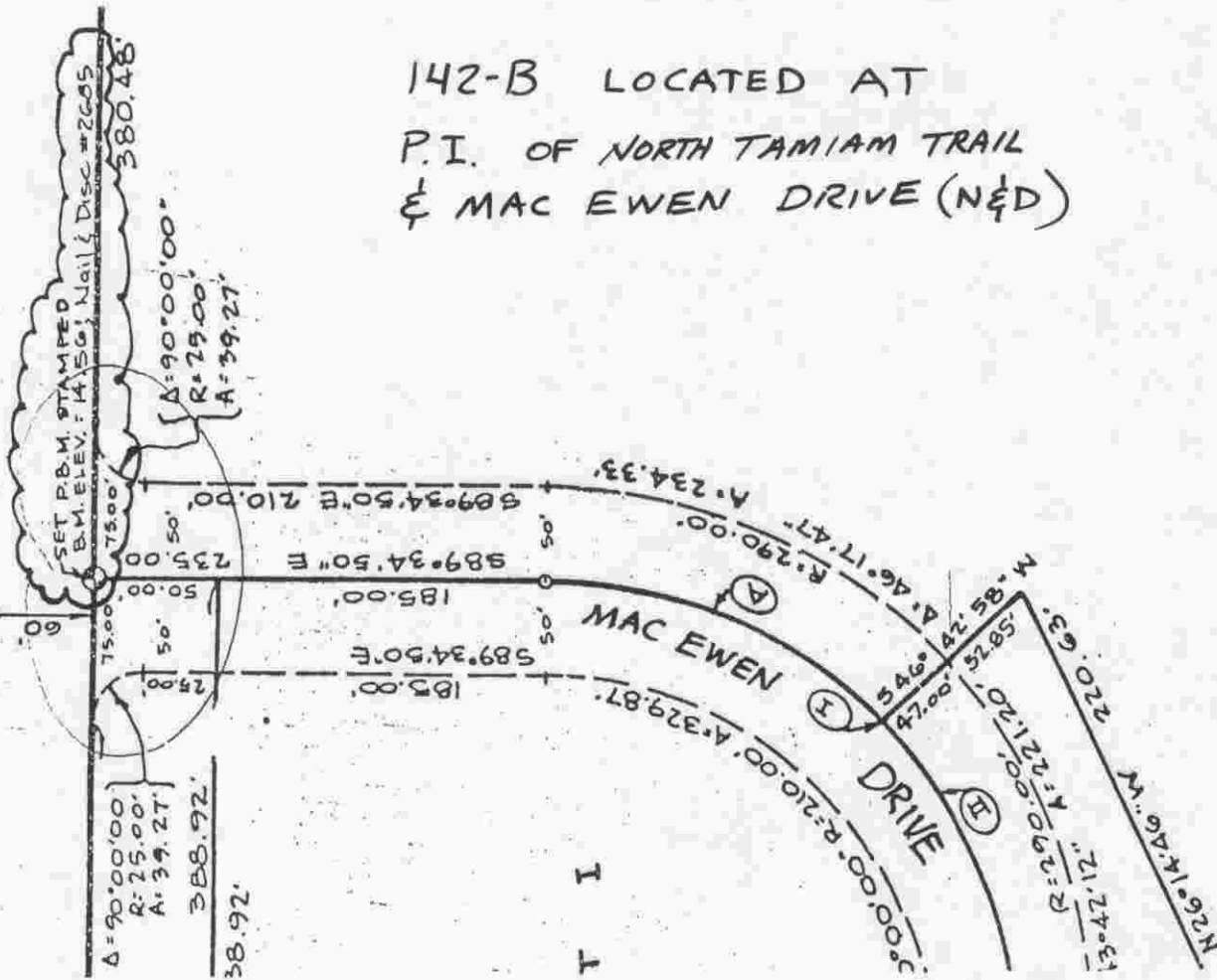

142-B LOCATED AT P.I. OF NORTH TAMIAM TRAIL & MAC EWEN DRIVE (N&D)



SCALE: N.T.S.

SEC. 3 T. 38 S. R. 18 E

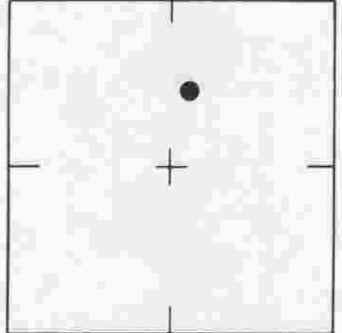

LOCATION SKETCH N.T.S.

SARASOTA COUNTY TRANSPORTATION DEPARTMENT ENGINEERING DIVISION, SURVEY/MAPPING SECTION

REVISIONS / REMARKS	BENCH MARK DATA SHEET	ELEV.
P.B. 30 PG. 4-D	DATE DRAWN: 5-30-03 BY: J.L.	14.56
1/2 SEC. SHT # 142	REF.: PG. DATE:	B.M. NO.
SET BY: P.B.S. & J. INC.	ELEV. BASED ON B.M. NO. NGVD 89 # C-255	142-B

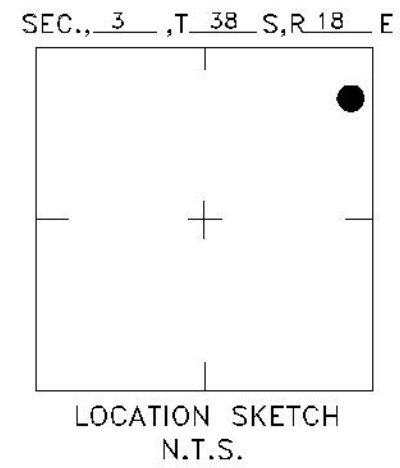
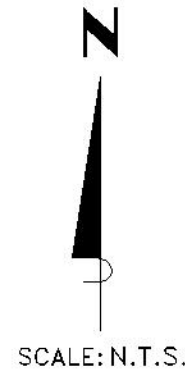
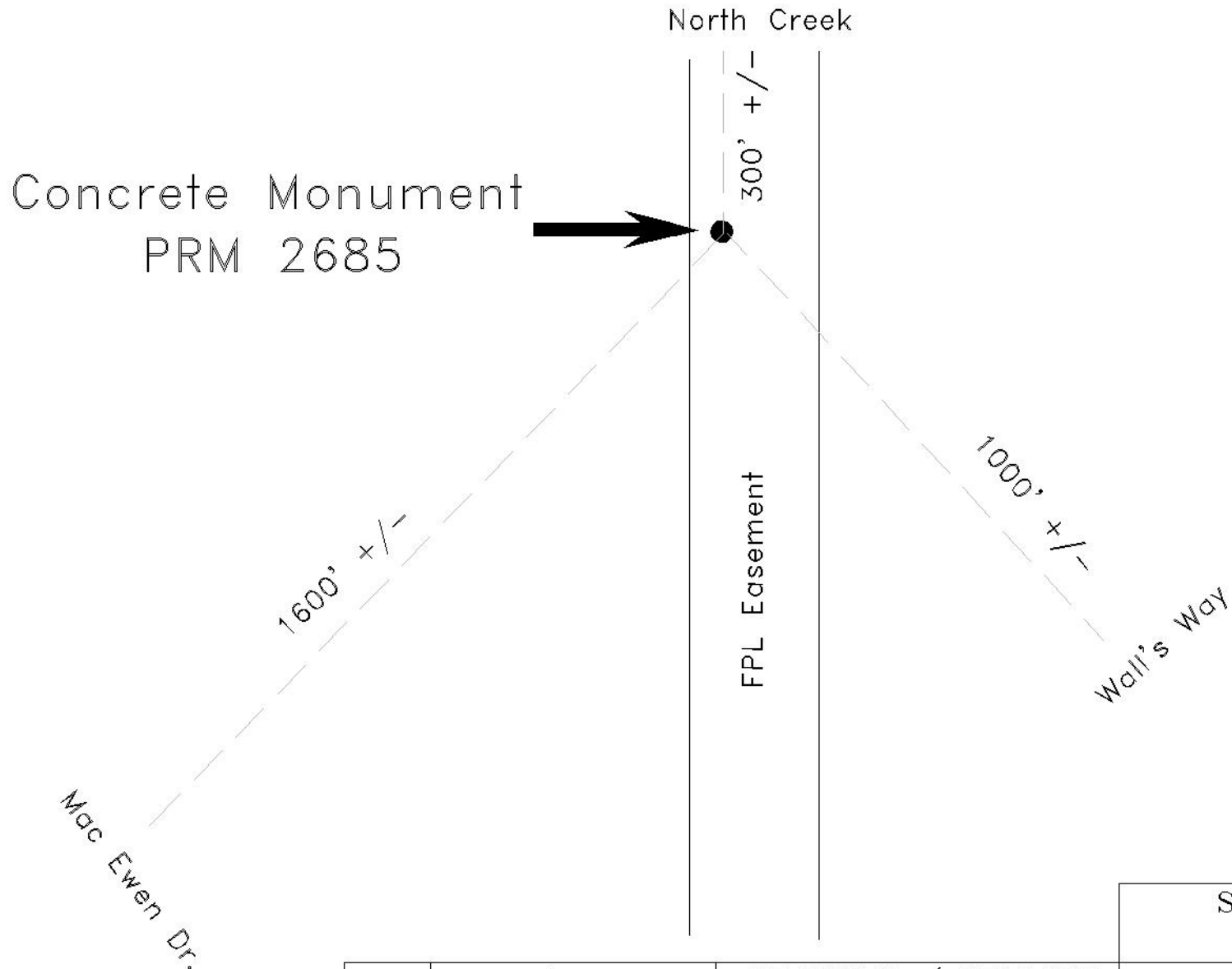

		REVISIONS / REMARKS
WGS	Lat: 27° 12' 21"	8/28/03 Sketch drawn without fieldwork
84	Lon: 82° 28' 55"	
FL W.	N. 1044300 +/-	SET BY: Post, Buckley, Schuh, & Jernigan Inc.
83	E. 499500 +/-	

SARASOTA COUNTY		ELEV.
Geomatics Service Center		11.70'
SURVEY/MAPPING SECTION		NGVD 29'
BENCH MARK DATA SHEET		B.M. NO.
DATE DRAWN: 8/28/03	BY: ND	142-0
REF.: PB. 30 PG. 4	DATE: 3/6/85	
ELEV. BASED ON B.M. NO. NGS C-255		

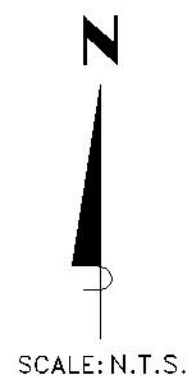
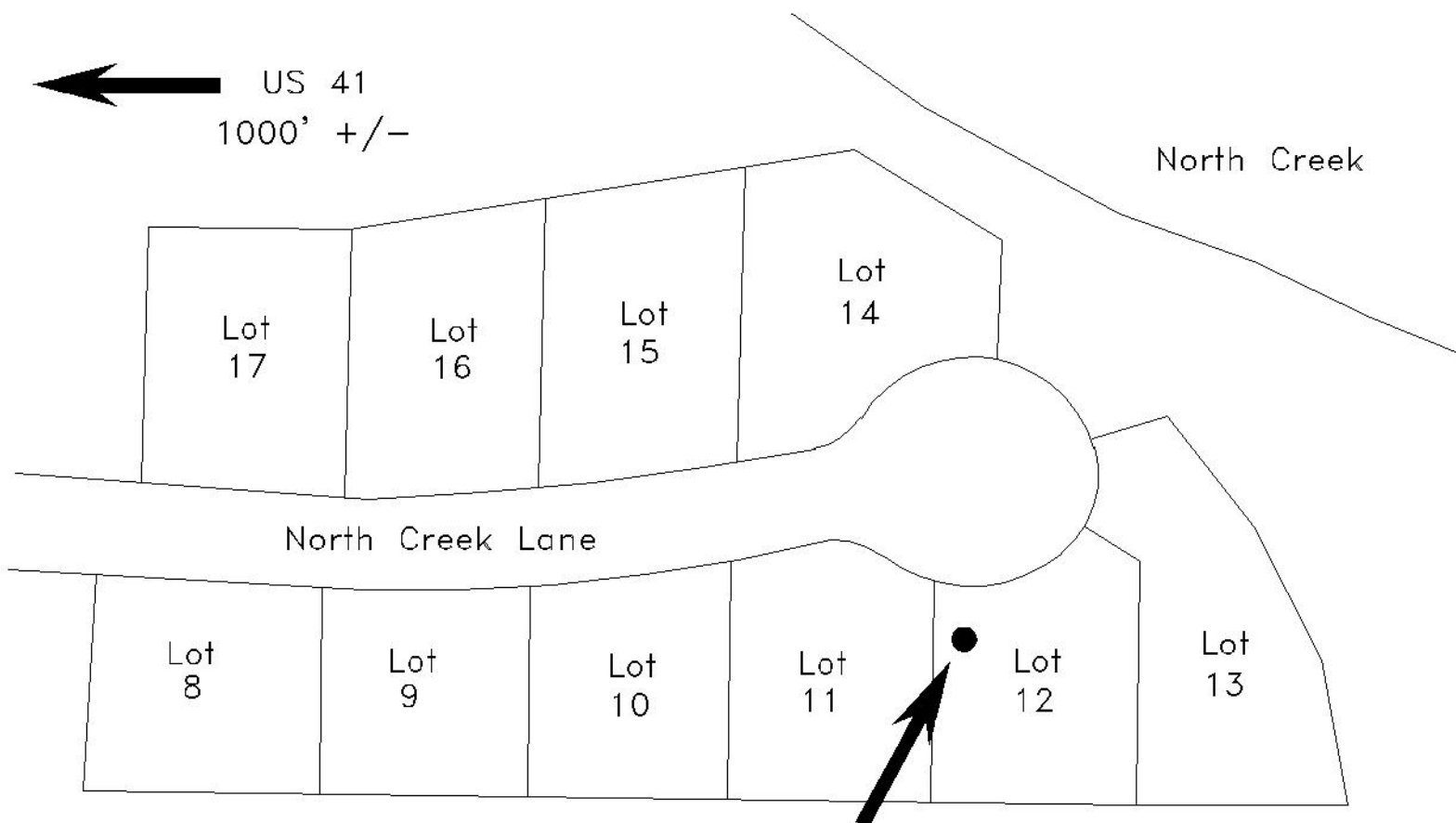

SEC., 3 , T 38 S, R 18 E

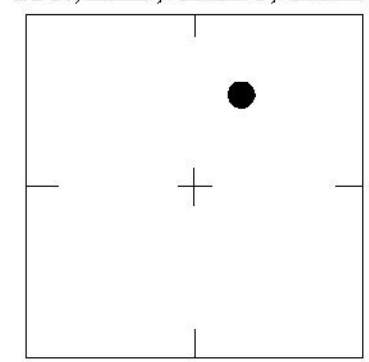

LOCATION SKETCH  
N.T.S.

WGS 84	Lat: 27° 12' 31.6" Lon: 82° 29' 13.4"
FL W. 83	N. 1045371 E. 497863

REVISIONS / REMARKS
8/28/03 Sketch drawn without fieldwork
SET BY: Brigham Surveying Inc.

<b>SARASOTA COUNTY</b> Geomatics Service Center SURVEY/MAPPING SECTION	
<b>BENCH MARK DATA SHEET</b>	
DATE DRAWN: 8/28/03	BY: ND
REF.: PB. 36 PG. 30	DATE: 3/16/94
ELEV. BASED ON B.M. NO. 142-B	ELEV. 7.87' NGVD 29' B.M. NO. 142-E

US 41

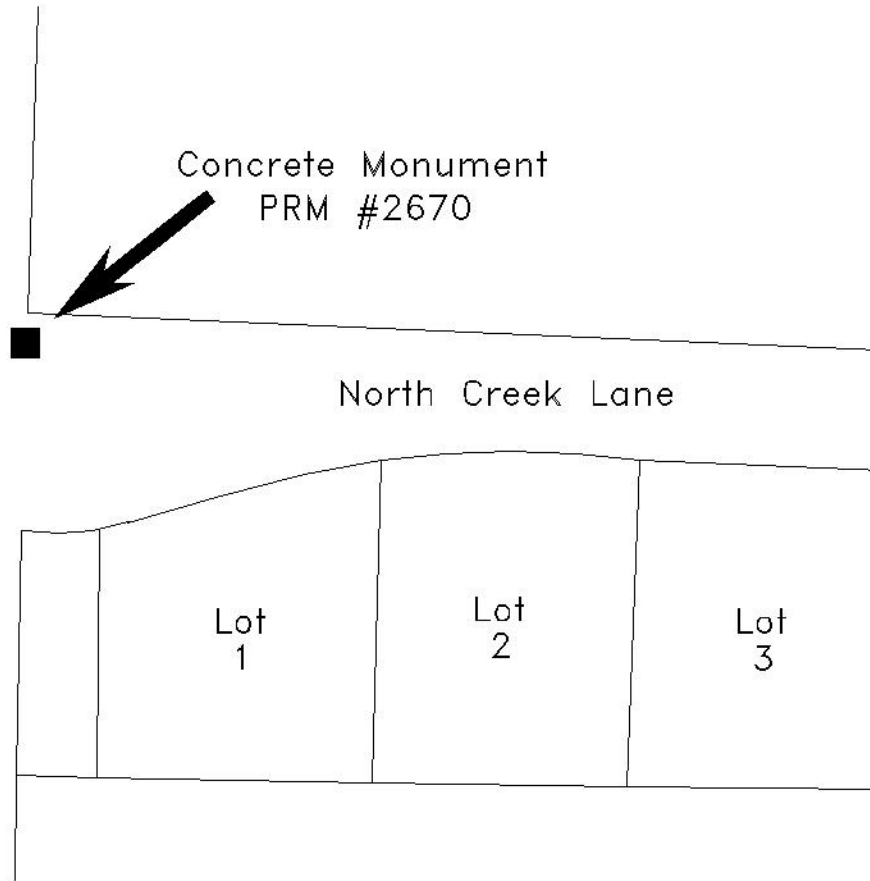

SCALE: N.T.S.

SEC., 3 , T 38 S, R 18 E

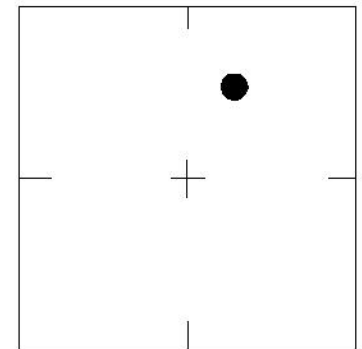

LOCATION SKETCH  
N.T.S.

WGS 84	Lat: 27° 12' 32.0"	REVISIONS / REMARKS 8/28/03 Sketch drawn without fieldwork
	Lon: 82° 29' 24.1"	
FL W. 83	N. 1045417	SET BY: Brigham Surveying Inc.
	E. 496896	

<b>SARASOTA COUNTY</b> Geomatics Service Center SURVEY/MAPPING SECTION	
<b>BENCH MARK DATA SHEET</b>	
DATE DRAWN: 8/28/03	BY: ND
REF.: PB. 36 PG. 30	DATE: 3/16/94
ELEV. BASED ON B.M. NO. 142-B	
ELEV.	12.14'
NGVD 29'	B.M. NO.
142-F	

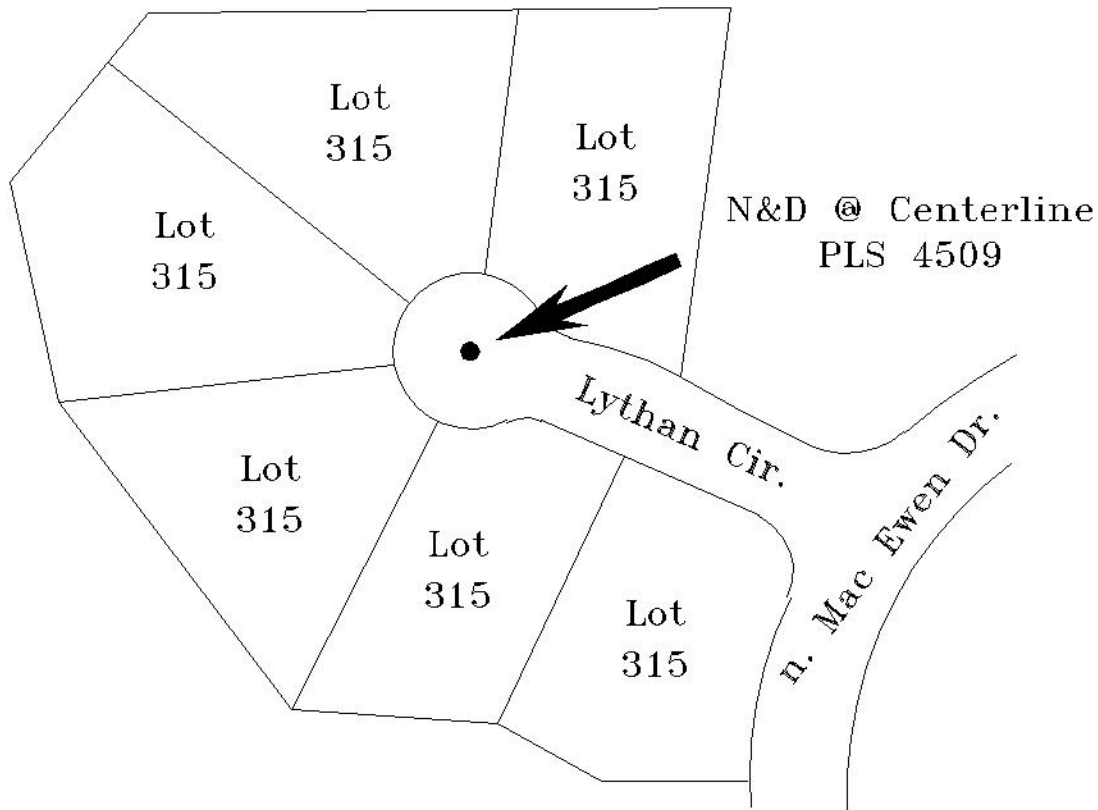

SCALE: N.T.S.

SEC., 3 , T 38 S, R 18 E

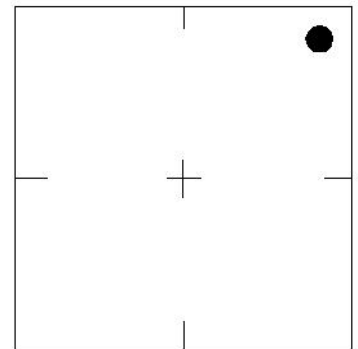

LOCATION SKETCH  
N.T.S.

**SARASOTA COUNTY**

Geomatics Service Center  
SURVEY/MAPPING SECTION

		REVISIONS / REMARKS
WGS	Lat: 27° 12' 34.1"	8/28/03 Sketch drawn without fieldwork
84	Lon: 82° 29' 01.7"	
FL W.	N.1045562	SET BY: Mosby Engineering Associates Inc.
83	E. 498918	

**BENCH MARK  
DATA SHEET**

ELEV.

14.49'

NGVD 29'

B.M. NO.

DATE DRAWN: 8/28/03 BY: ND

REF.: PB. 38 PG. 48 DATE: 5/9/97

ELEV. BASED ON B.M. NO. 141-A

142-G

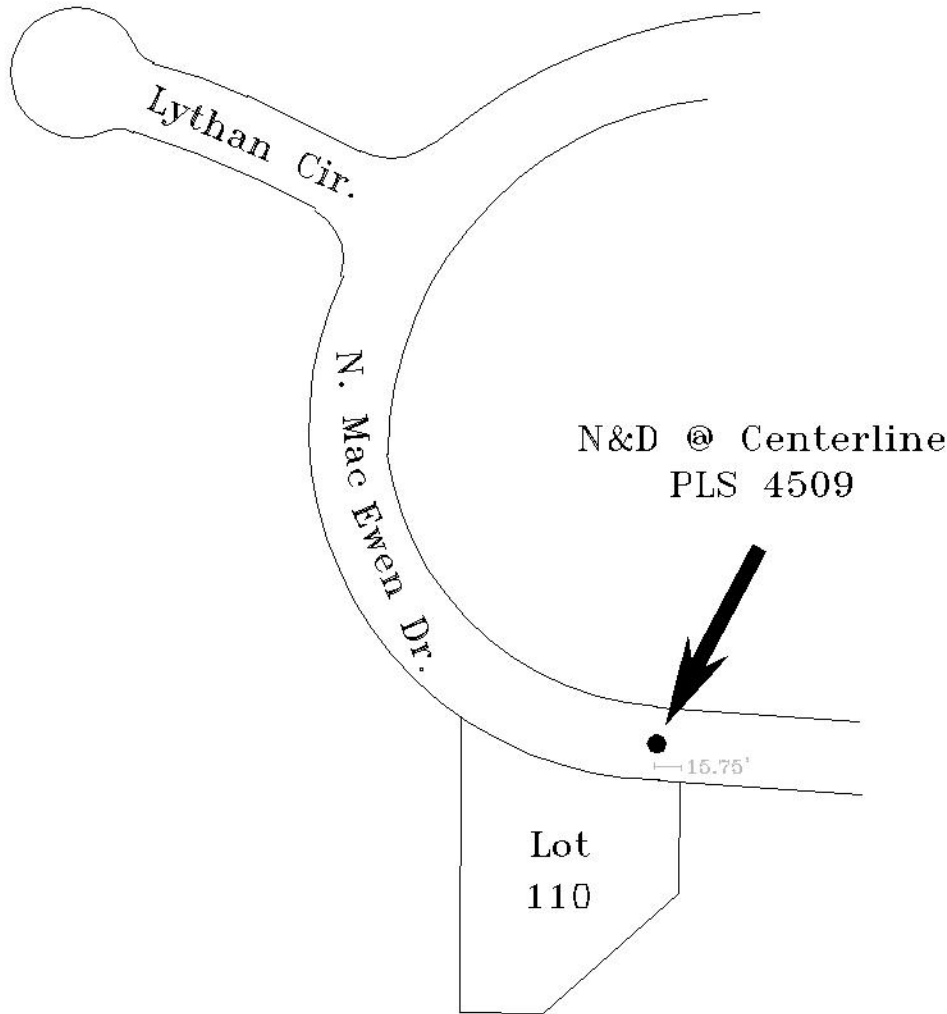

SCALE: N.T.S.

SEC., 3 , T. 38 S, R 18 E

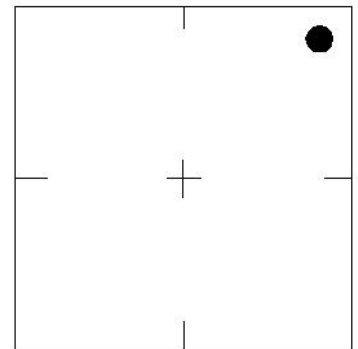

LOCATION SKETCH  
N.T.S.

WGS 84	Lat: 27° 12' 28.9"
	Lon: 82° 28' 57.0"
FL W. 83	N.1045090
	E. 499341

REVISIONS / REMARKS
8/28/03 Sketch drawn without fieldwork
SET BY: Mosby Engineering Associates Inc.

<b>SARASOTA COUNTY</b> Geomatics Service Center SURVEY/MAPPING SECTION	
<b>BENCH MARK DATA SHEET</b>	ELEV. <b>12.82'</b> NGVD 29' B.M. NO. <b>142-H</b>
DATE DRAWN: 8/28/03 BY: ND	
REF.: PB. 38 PG. 48 DATE: 5/9/97	
ELEV. BASED ON B.M. NO. 141-A	



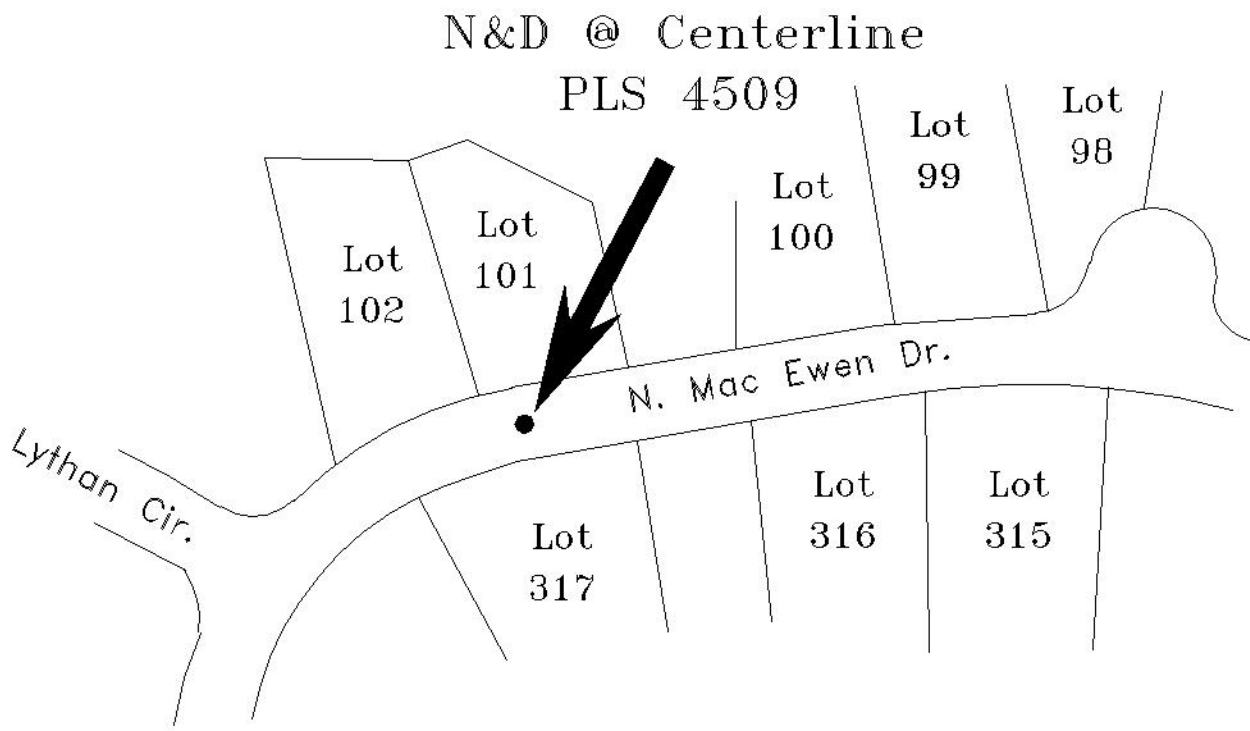

SCALE: N.T.S.

SEC., 3 , T. 38 S, R. 18 E

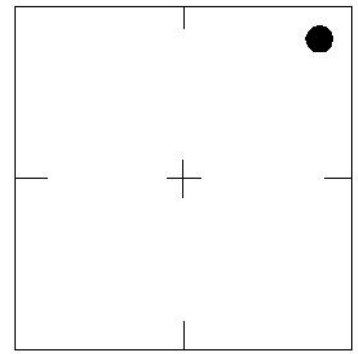

LOCATION SKETCH  
N.T.S.

		<b>SARASOTA COUNTY</b> Geomatics Service Center SURVEY/MAPPING SECTION		
WGS	Lat: 27° 12' 34.2"	<b>REVISIONS / REMARKS</b> 8/28/03 Sketch drawn without fieldwork	<b>BENCH MARK DATA SHEET</b>	ELEV. <b>13.72'</b>
84	Lon: 82° 28' 56.8"		DATE DRAWN: 8/28/03    BY: ND	NGVD 29'
FL W.	N.1045630		REF.: PB. 39    PG. 50    DATE: 5/9/97	B.M. NO. <b>142-1</b>
83	E. 499360	SET BY: Mosby Engineering Associates Inc.	ELEV. BASED ON B.M. NO. 141-A	

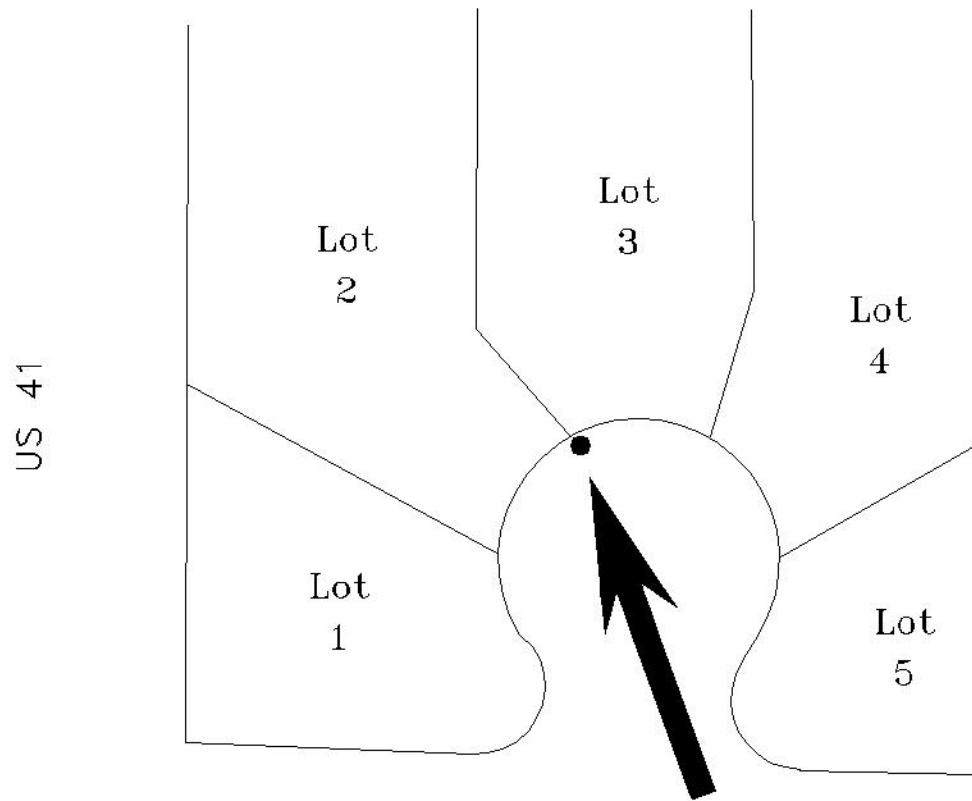

US 41

North Creek Lane

Disk in Top  
of Storm Inlet



SCALE: N.T.S.

SEC., 3 , T 38 S, R 18 E

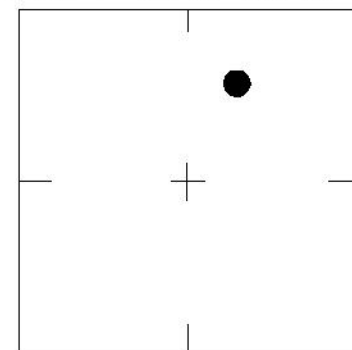

LOCATION SKETCH  
N.T.S.

WGS 84	Lat: 27° 12' 33.2"	REVISIONS / REMARKS 8/28/03 Sketch drawn without fieldwork
	Lon: 82° 29' 22.6"	
FL W. 83	N.1045541	SET BY: Webber Engineering & Surveying Inc.
	E. 497039	

<b>SARASOTA COUNTY</b> Geomatics Service Center SURVEY/MAPPING SECTION	
<b>BENCH MARK DATA SHEET</b>	ELEV. <b>10.29'</b> NGVD 29' B.M. NO. <b>142-J</b>
DATE DRAWN: 8/28/03 BY: ND	
REF.: PB. 41 PG. 33 DATE: 2003	
ELEV. BASED ON B.M. NO. 142-E	

US 41  
← 500'

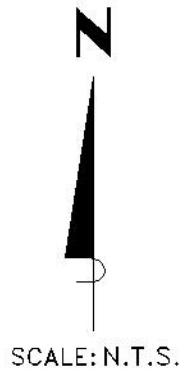
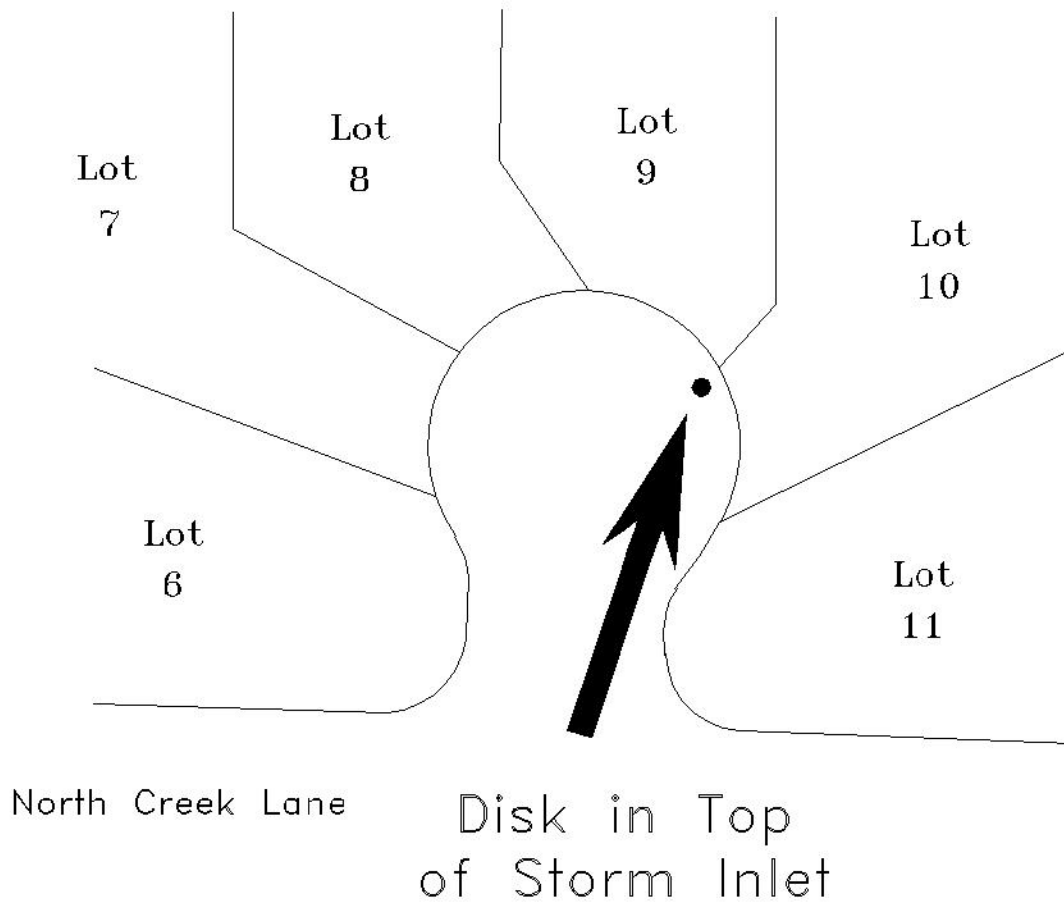

SEC., 3 , T 38 S, R 18 E

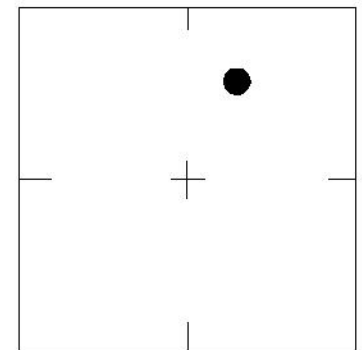

LOCATION SKETCH  
N.T.S.

WGS 84	Lat: 27° 12' 33.1"
	Lon: 82° 29' 18.4"
FL W. 83	N.1045528
	E. 497414

REVISIONS / REMARKS
8/28/03 Sketch drawn without fieldwork
SET BY: Webber Engineering & Surveying Inc.

<b>SARASOTA COUNTY</b> Geomatics Service Center SURVEY/MAPPING SECTION	
<b>BENCH MARK DATA SHEET</b>	ELEV. <b>10.26'</b> NGVD 29' B.M. NO. <b>142-K</b>
DATE DRAWN: 8/28/03	BY: ND
REF.: PB. 41 PG. 33	DATE: 2003
ELEV. BASED ON B.M. NO. 142-E	

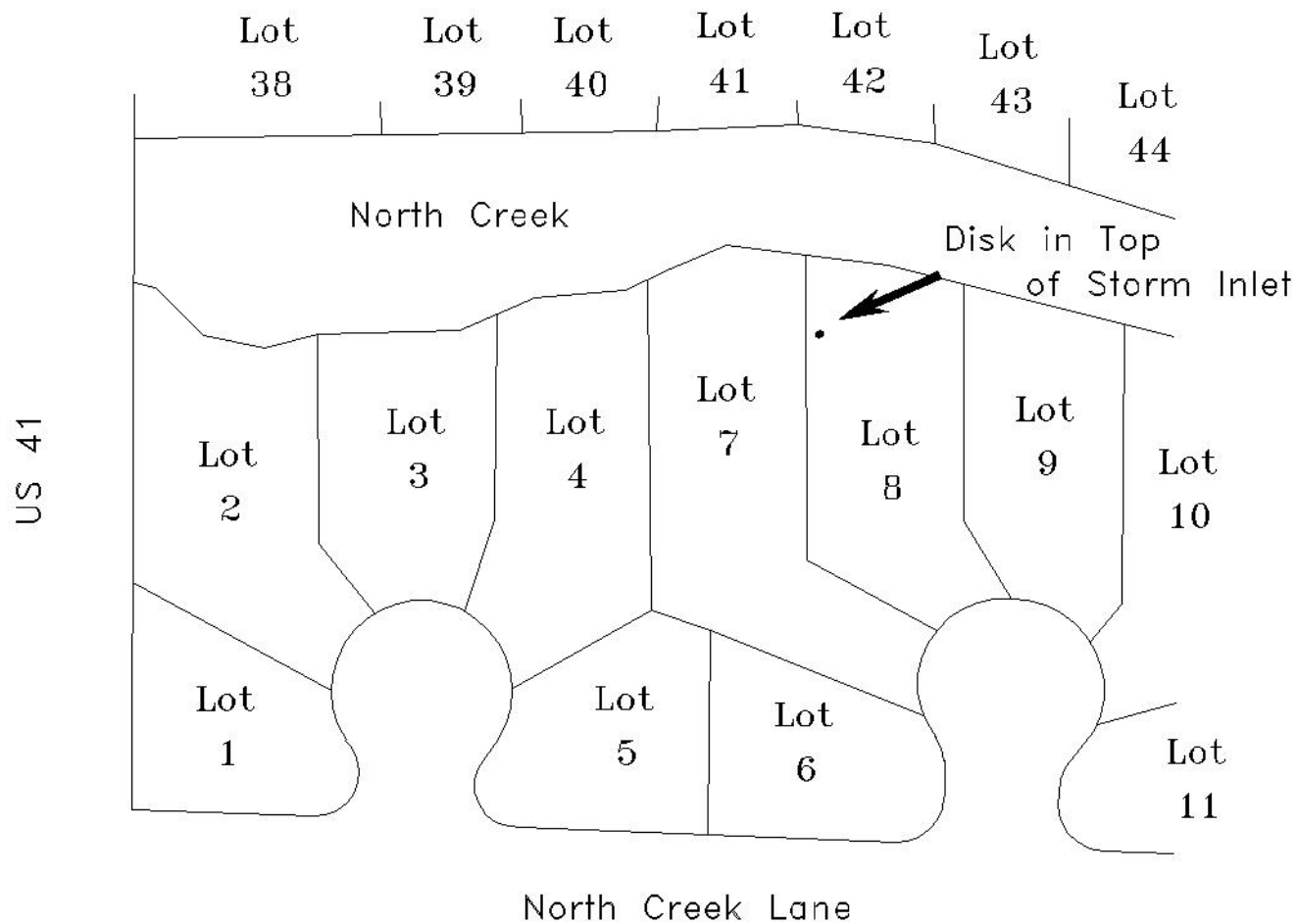

SCALE: N.T.S.

SEC., 3 , T. 38 S, R. 18 E

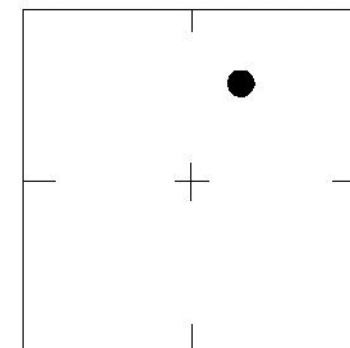

LOCATION SKETCH  
N.T.S.

WGS 84	Lat: 27° 12' 34.5"	REVISIONS / REMARKS 8/28/03 Sketch drawn without fieldwork
	Lon: 82° 29' 19.6"	
FL W. 83	N.1045666	SET BY: Webber Engineering & Surveying Inc.
	E. 497307	

<b>SARASOTA COUNTY</b> Geomatics Service Center SURVEY/MAPPING SECTION	
<b>BENCH MARK DATA SHEET</b>	
DATE DRAWN: 8/28/03	BY: ND
REF.: PB. 41 PG. 33	DATE: 2003
ELEV. BASED ON B.M. NO. 142-E	

ELEV.  
7.20'  
NGVD 29'  
B.M. NO.  
142-L