

P.B. 30 PG 77A  
 1/2 SEC. MAP 210  
 5 1/2 16-365-19E

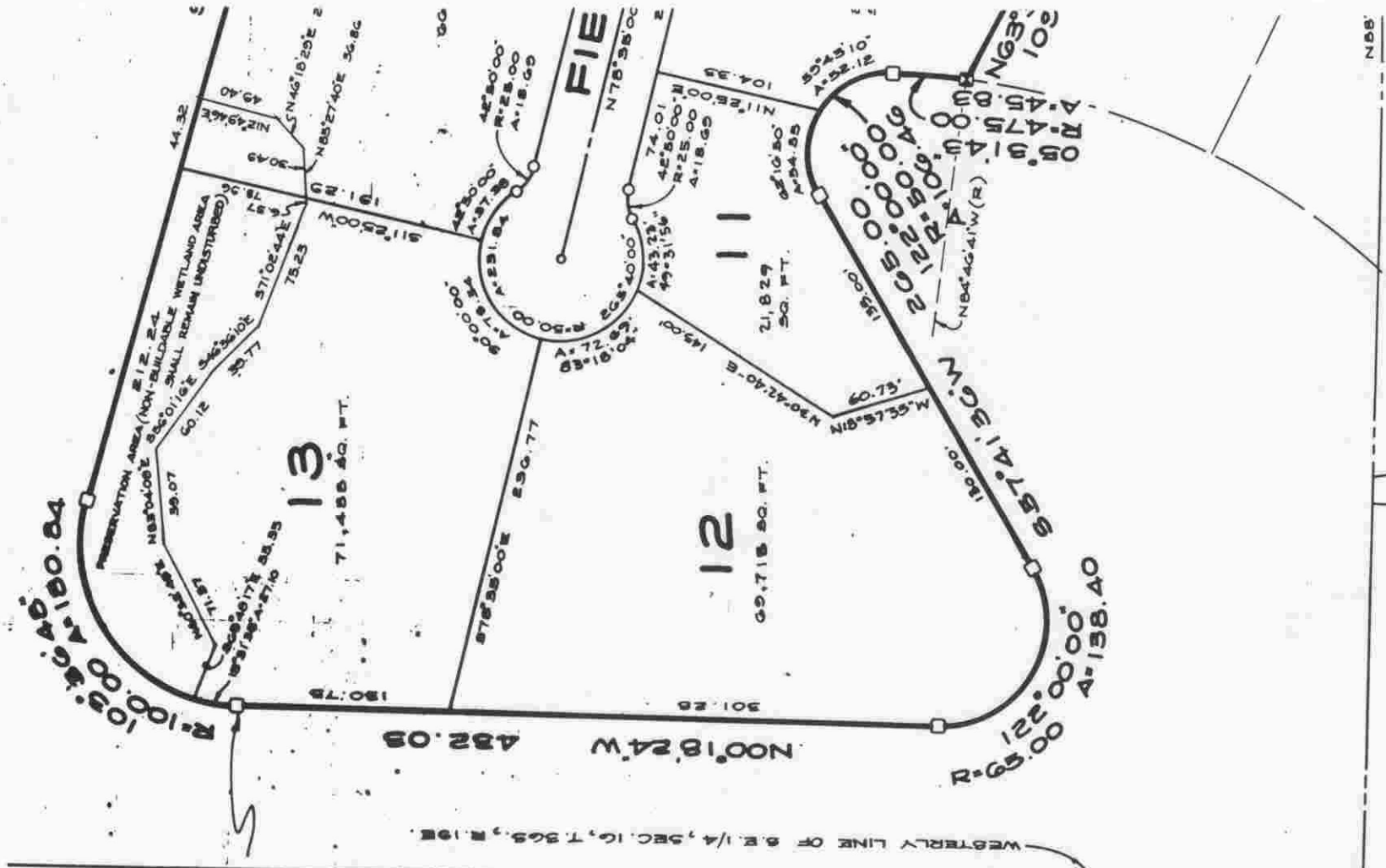

BM 210 A  
 ELEV. 34.30  
 BENCH MARK, ELEV. 34.30  
 BRASS DISC IN CONC. MON.

NOT SUBDIVIDED



17 16  
 20 21

S.W. CORNER OF S.E. 1/4,  
 SEC. 10, T. 56S., R. 19E.  
 D.N.R. DOC. NO. 0008672

FOUND SARCO CONC. MON.  
 D.N.R. DOC. NO. 0008675

PB 30/7,7A  
1/2 SEC. 210  
15 1/2 16/34/19

Bm 210B  
539'47.00'W  
BENCH MARK  
BRASS DISC  
IN CONE MON.  
ELEV 35.14

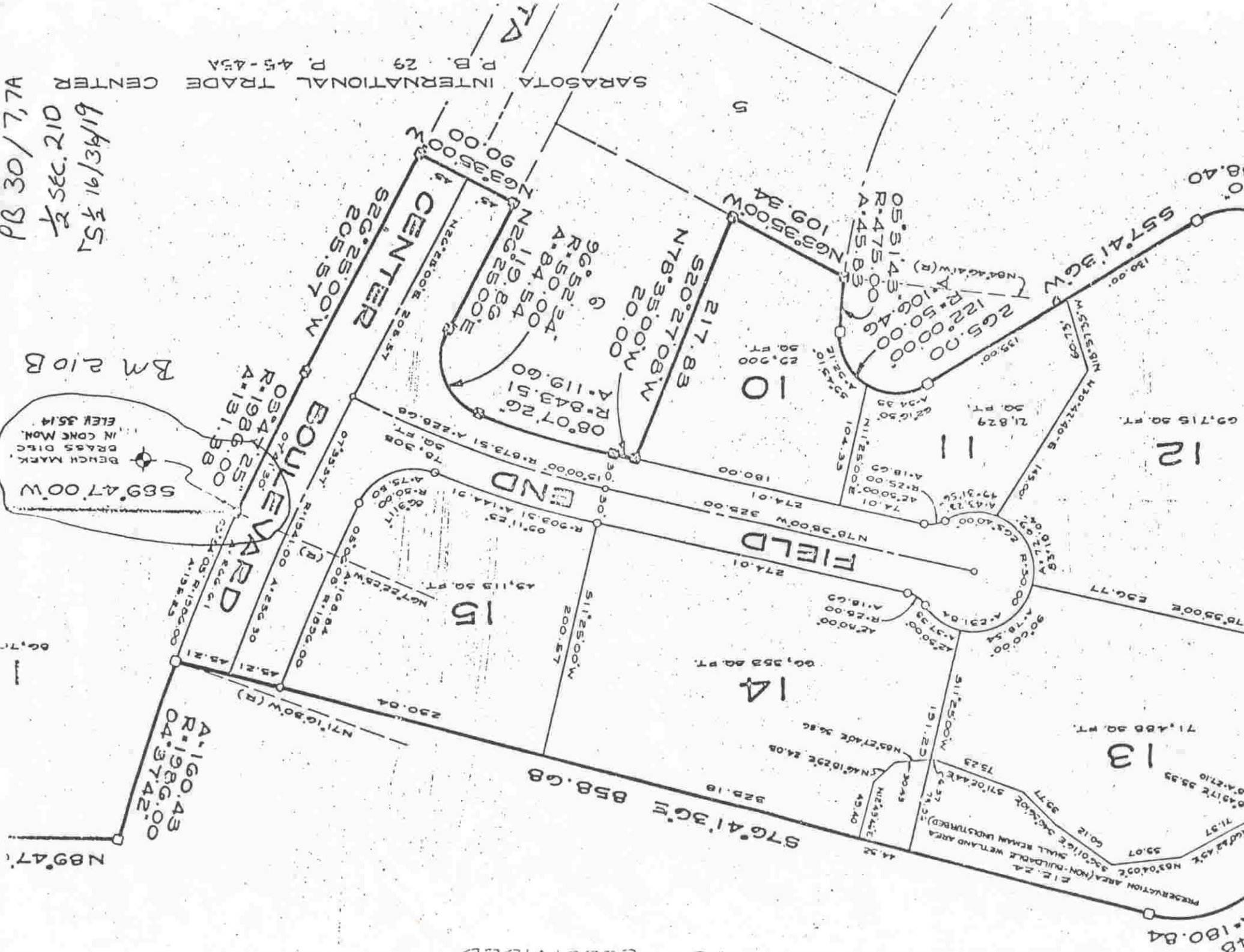

SARASOTA INTERNATIONAL TRADE CENTER P.B. 29 P. 45-45A

PRESERVATION AREA (NON-BUILDABLE WETLAND AREA) SHALL REMAIN UNDEVELOPED

NOT SUBJECT TO

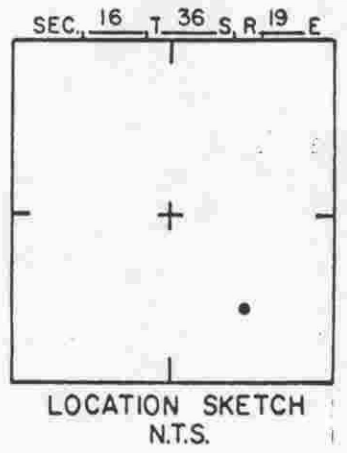
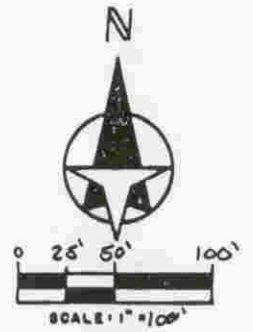
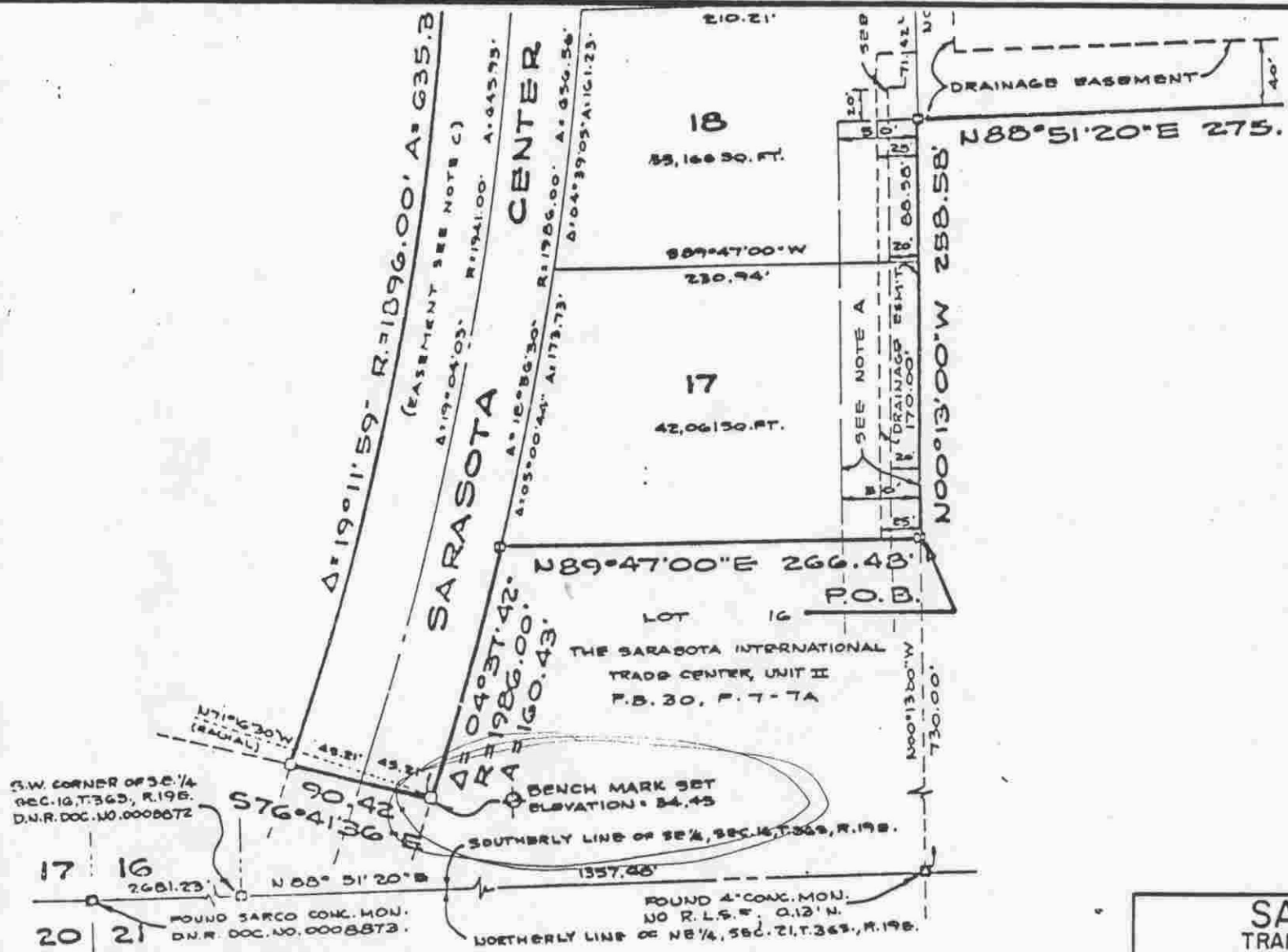

S.W. CORNER OF SE 1/4  
SEC. 16, T. 36 S., R. 19 E.  
D.N.R. DOC. NO. 0008872

FOUND SARCO CONC. MON.  
D.N.R. DOC. NO. 0008873

FOUND 4" CONC. MON.  
NO R.L.S.F. 0.12' N.  
SOUTHERLY LINE OF NE 1/4, SEC. 21, T. 36 S., R. 19 E.

**SARASOTA COUNTY**  
TRANSPORTATION DEPARTMENT  
ENGINEERING DIVISION

**BENCH MARK  
DATA SHEET**

ELEV. -

34.45'

BM. NO.

210C

DATE DRAWN: 4-10-86 BY: PJB

REF: PB. 31 PG. 1 DATE: 12-09-86

ELEV. BASED ON BM. NO. N.O.S. F-93

DATE	TYPE	FB. PG.	BY
REVISIONS			