

SARCO N&D
Stamped "577"

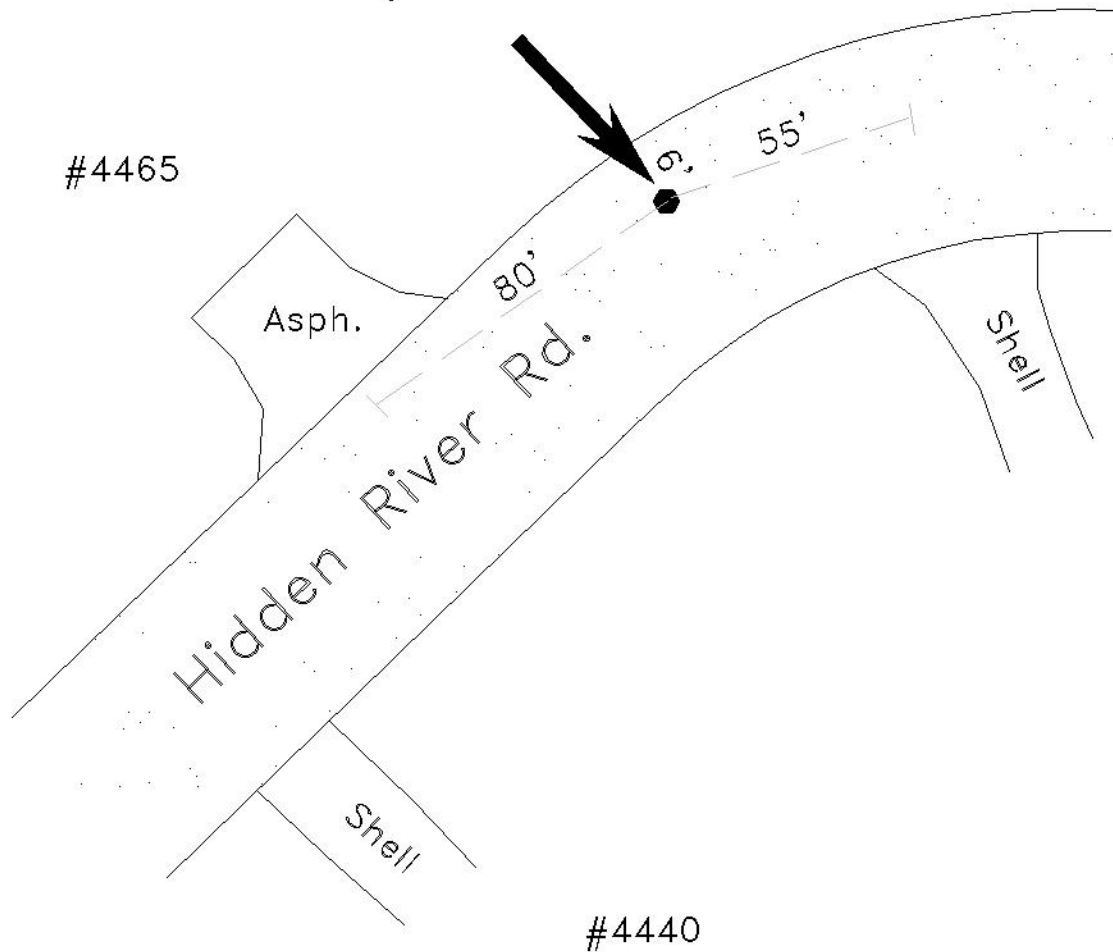

SCALE: N.T.S.

SEC., 1 , T. 37 S, R 20 E

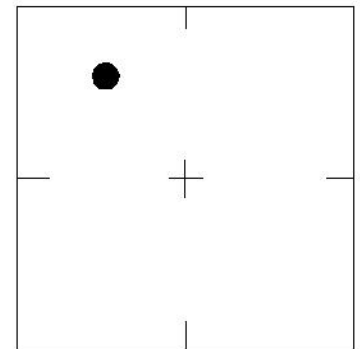

LOCATION SKETCH
N.T.S.

WGS	Lat: ° 27 17' 43.5"
84	Lon: ° 82 15' 55.5"
FL W.	N. 1076651'
83	E. 569969'

REVISIONS / REMARKS
SET BY: SARCO 561

SARASOTA COUNTY Geomatics Service Center SURVEY/MAPPING SECTION	
BENCH MARK DATA SHEET	
DATE DRAWN: 8/27/03	BY: ND
REF FB.: 484	PG. 40 DATE: 8/25/03
ELEV. BASED ON B.M. NO. 576-C	
ELEV.	23.909'
	NGVD 29'
	B.M. NO.
	577