

#4353

Wood Headwall

Hidden

54" RCP

River Rd

SARCO N&D
Stamped
"579"

#4346



SCALE: N.T.S.

SEC., 2 , T 37 S, R 20 E

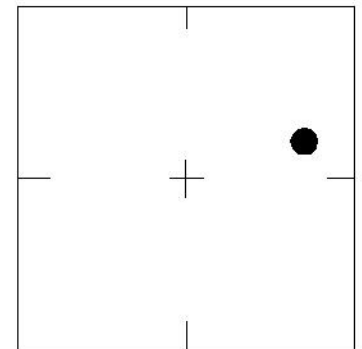

LOCATION SKETCH
N.T.S.

SARASOTA COUNTY

Geomatics Service Center
SURVEY/MAPPING SECTION

WGS 84	Lat: 27° 17' 31.1"
	Lon: 82° 16' 13.9"
FL W. 83	N. 1075404'
	E. 568310'

REVISIONS / REMARKS
SET BY: SARCO 562

BENCH MARK DATA SHEET	
DATE DRAWN: 3/22/06	BY: ND
REF FB.: DL2	PG. 26 DATE: 3/23/06
ELEV. BASED ON B.M. NO. 577	

ELEV.
23.318
NGVD 29'
B.M. NO.
579

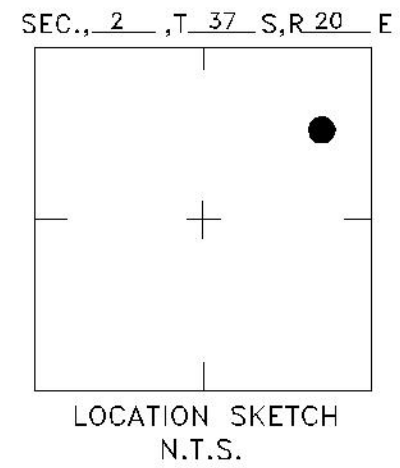
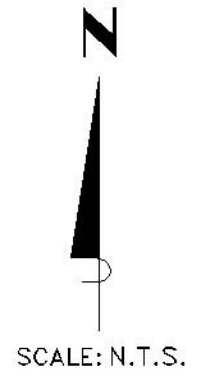
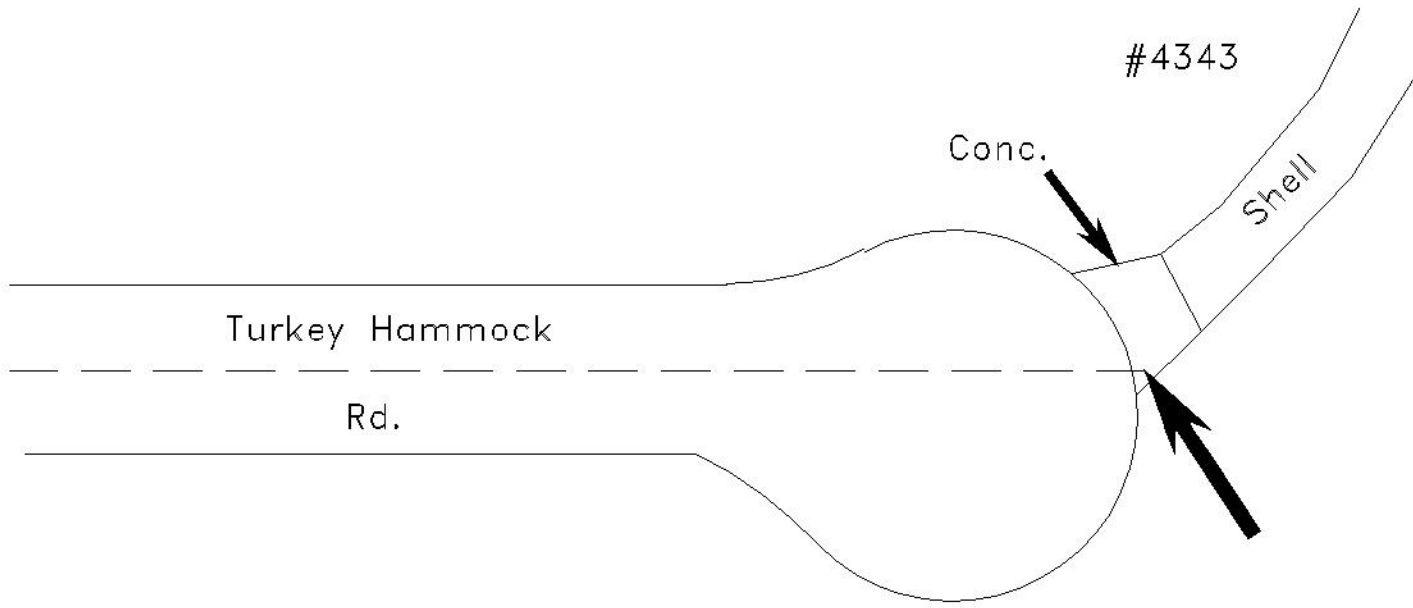

SARCO N&D
Stamped
"579-A"

		SARASOTA COUNTY Geomatics Service Center SURVEY/MAPPING SECTION		
WGS 84	Lat: 27° 17' 40.4"	REVISIONS / REMARKS	BENCH MARK DATA SHEET	ELEV.
	Lon: 82° 16' 13.2"			22.049'
FL W. 83	N. 1076346'	SET BY: SARCO 562	DATE DRAWN: 3/22/06 BY: ND	NGVD 29'
	E. 568371'		REF FB.: DL2 PG. 26 DATE: 3/23/06	B.M. NO.
			ELEV. BASED ON B.M. NO. 577	579-A