

POOL AREA

		SARASOTA COUNTY Geomatics Service Center SURVEY/MAPPING SECTION	
WGS	Lat: N27° 16' 46.9"	REVISIONS / REMARKS	BENCH MARK DATA SHEET
84	Lon: W82° 33' 51.3"		
FL W.	N. 1070381'		DATE DRAWN: 5/03 BY: ND
83	E. 471450'		REF.: DL-2 PG. 35 DATE: 6/3/06
		SET BY: FDNR	ELEV. BASED ON B.M. NO. SAR 6
			ELEV. 7.56' NGVD 29' B.M. NO. 80-A

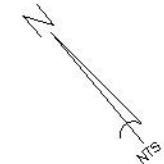

SEC., 11 , T. 37 S, R. 17 E

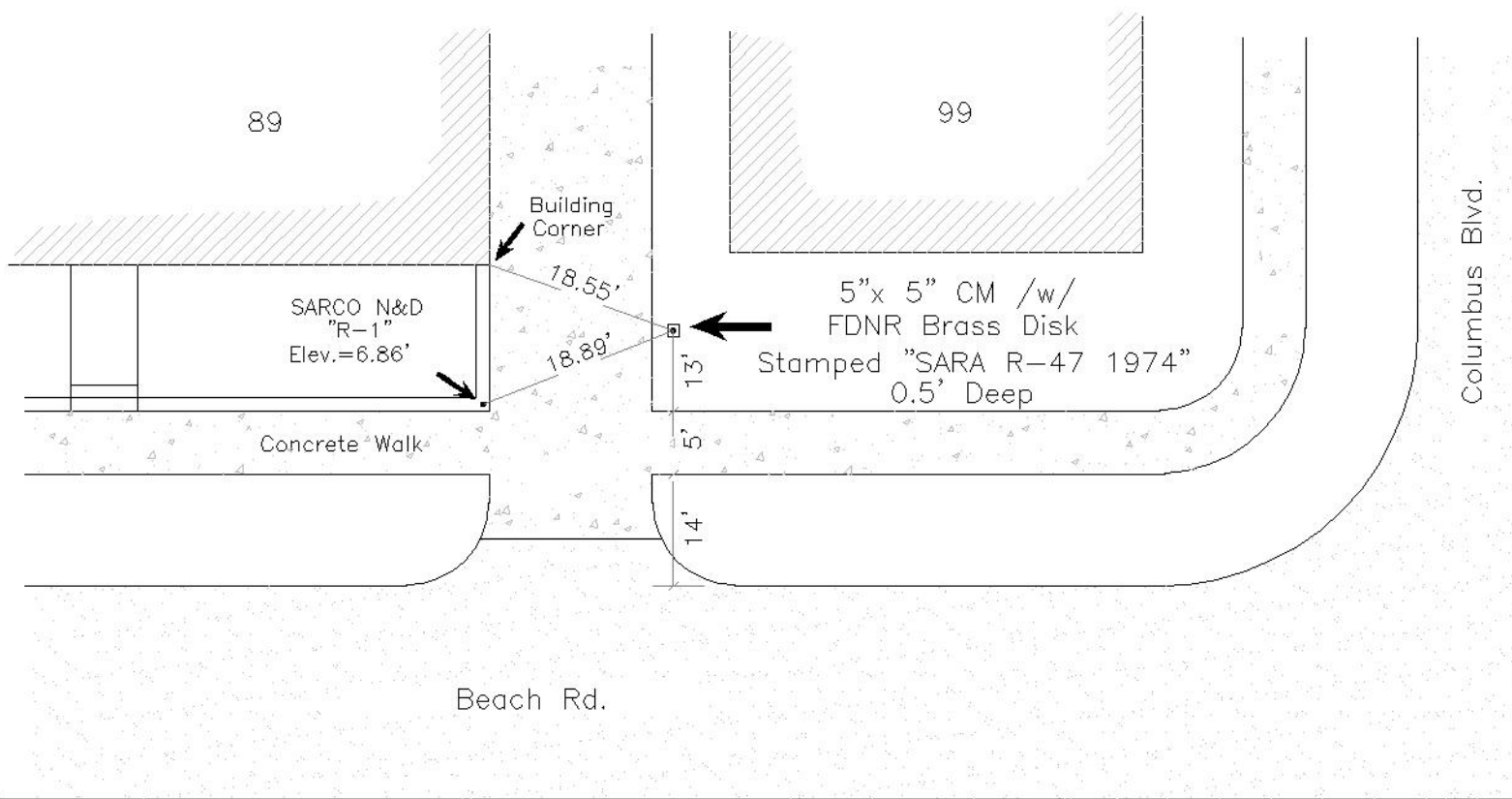
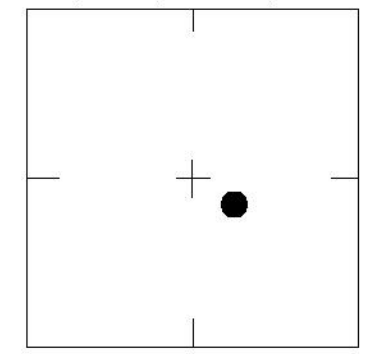

LOCATION SKETCH
N.T.S.

WGS	Lat:N27° 16'29.4"
84	Lon:W82° 34'03.6"
FL W.	N. 1069497'
83	E. 471772'

REVISIONS / REMARKS
SET BY: FDNR

SARASOTA COUNTY Geomatics Service Center SURVEY/MAPPING SECTION	
BENCH MARK DATA SHEET	
DATE DRAWN: 5/03	BY: ND
REF.: DL-2 PG. 35	DATE: 6/3/06
ELEV. BASED ON B.M. NO. SAR 6	
ELEV. 5.74' NGVD 29' B.M. NO. 80-B	

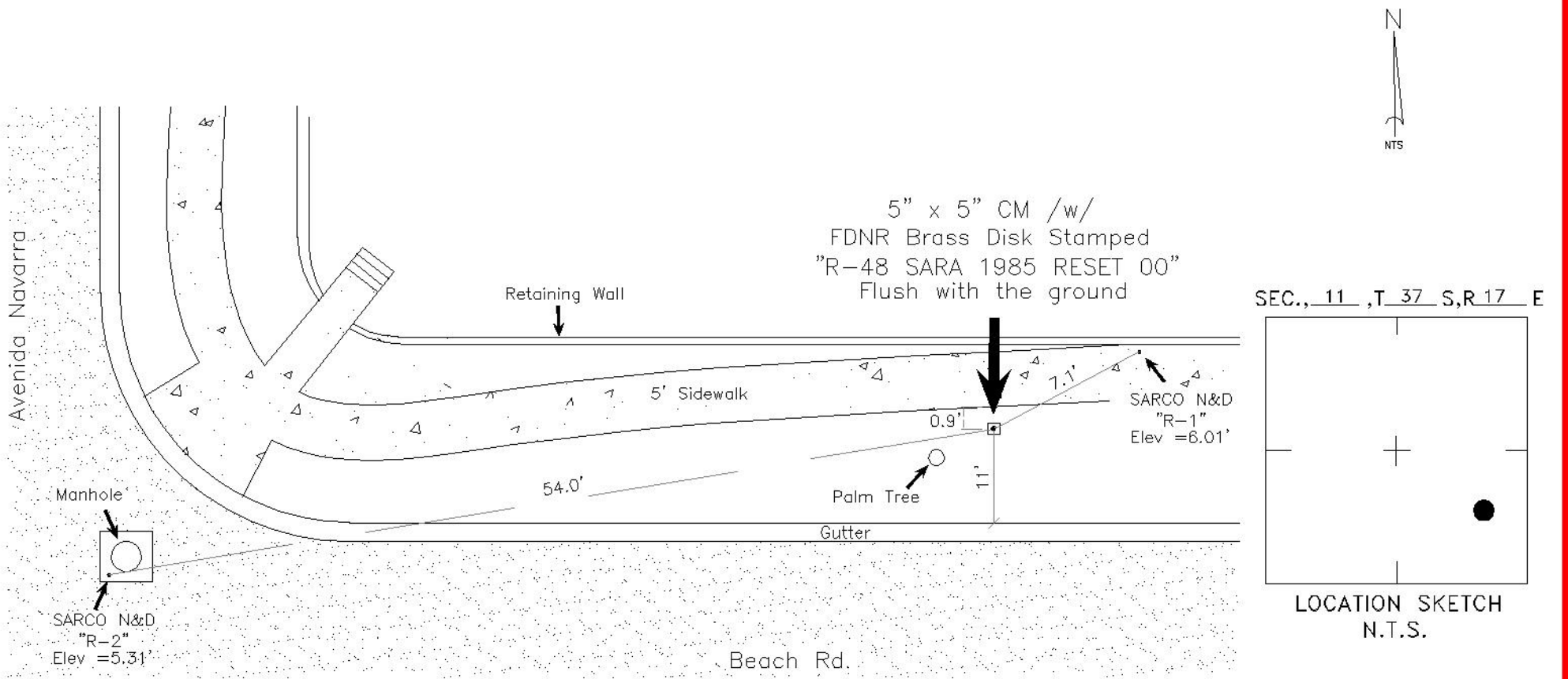

WGS	Lat:N27° 16'24.4"	REVISIONS / REMARKS
84	Lon:W82° 33'54.7"	
FL W.	N. 1068987'	SET BY: FDNR
83	E. 472576'	

SARASOTA COUNTY Geomatics Service Center SURVEY/MAPPING SECTION		ELEV.
BENCH MARK DATA SHEET		5.82'
DATE DRAWN: 5/03	BY: ND	NGVD 29'
REF.: DL-2	PG. 35	DATE: 6/3/06
ELEV. BASED ON B.M. NO. SAR 6		80-C

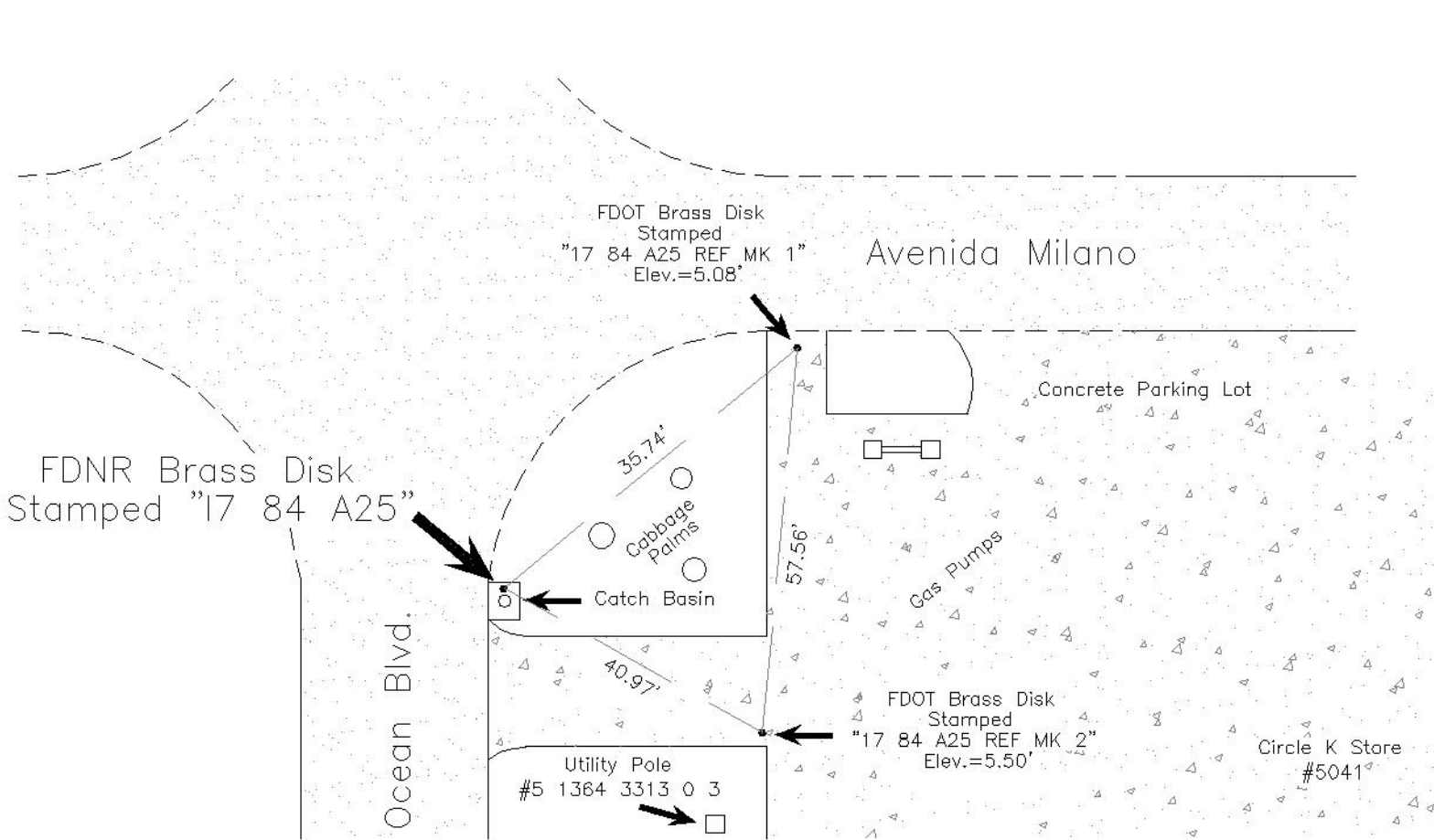

SEC., 11 ,T. 37 S,R.17 E

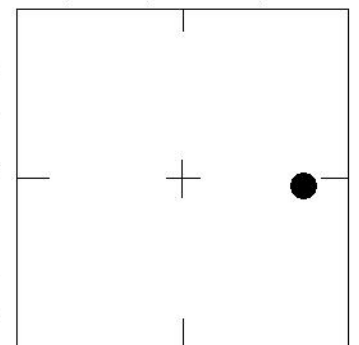

LOCATION SKETCH
N.T.S.

WGS 84	Lat:N27° 16'41.1"
	Lon:W82° 33'51.3"
FL W. 83	N. 1070676'
	E. 472889'

REVISIONS / REMARKS
SET BY: FDNR

SARASOTA COUNTY Geomatics Service Center SURVEY/MAPPING SECTION	
BENCH MARK DATA SHEET	ELEV. 4.68' NGVD 29' B.M. NO. 80-D
DATE DRAWN: 5/03 BY: ND	REF.: DL-2 PG. 35 DATE: 6/3/06
ELEV. BASED ON B.M. NO. SAR 6	

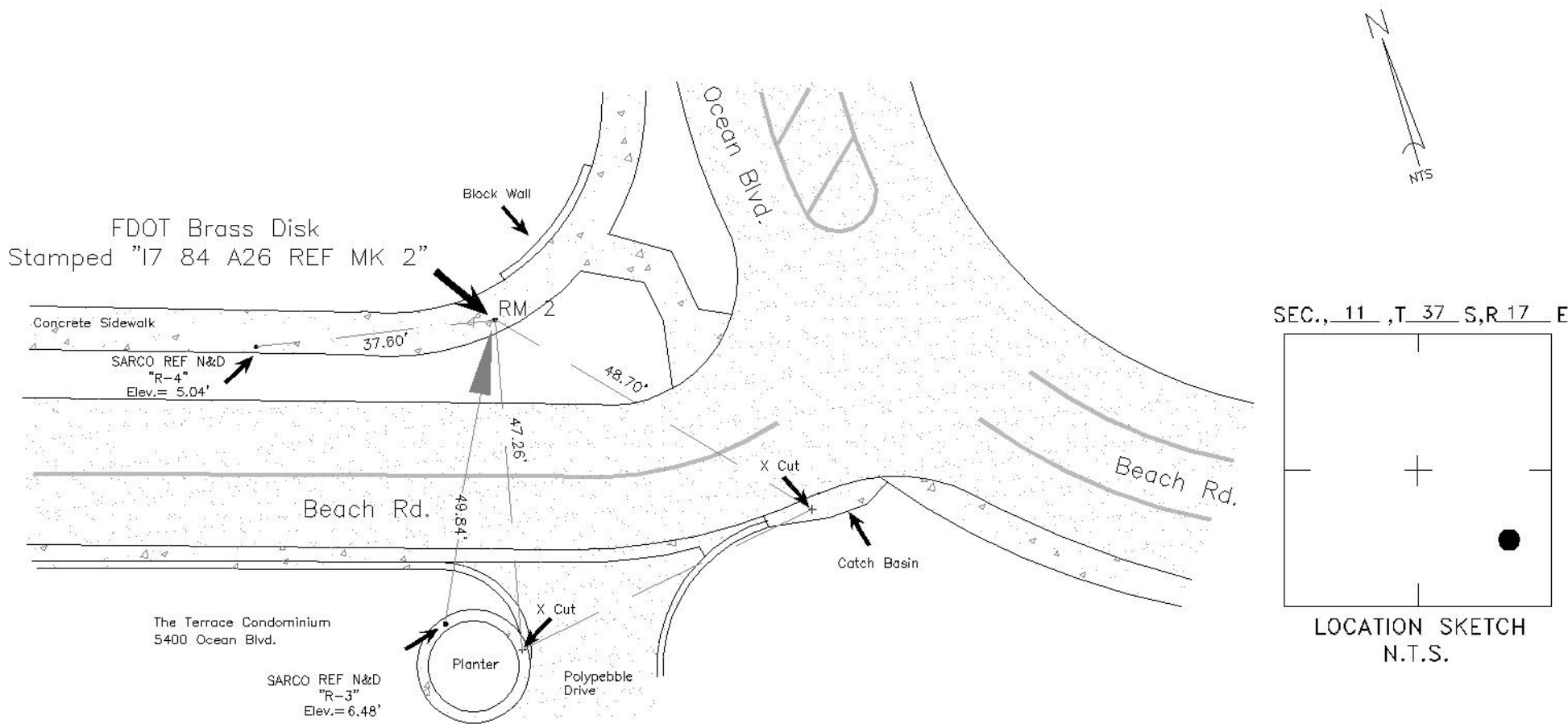

WGS 84	Lat: N27° 16' 23.5"	REVISIONS / REMARKS
	Lon: W82° 33' 51.9"	
FL W. 83	N. 1068899'	SET BY: FDNR
	E. 472825'	

SARASOTA COUNTY Geomatics Service Center SURVEY/MAPPING SECTION	
BENCH MARK DATA SHEET	ELEV. 5.00' <small>NGVD 29'</small> B.M. NO. 80-E
DATE DRAWN: 5/03	BY: ND
REF.: DL-2	PG. 35
DATE: 6/3/06	
ELEV. BASED ON B.M. NO. SAR 6	

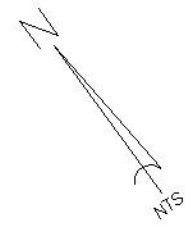
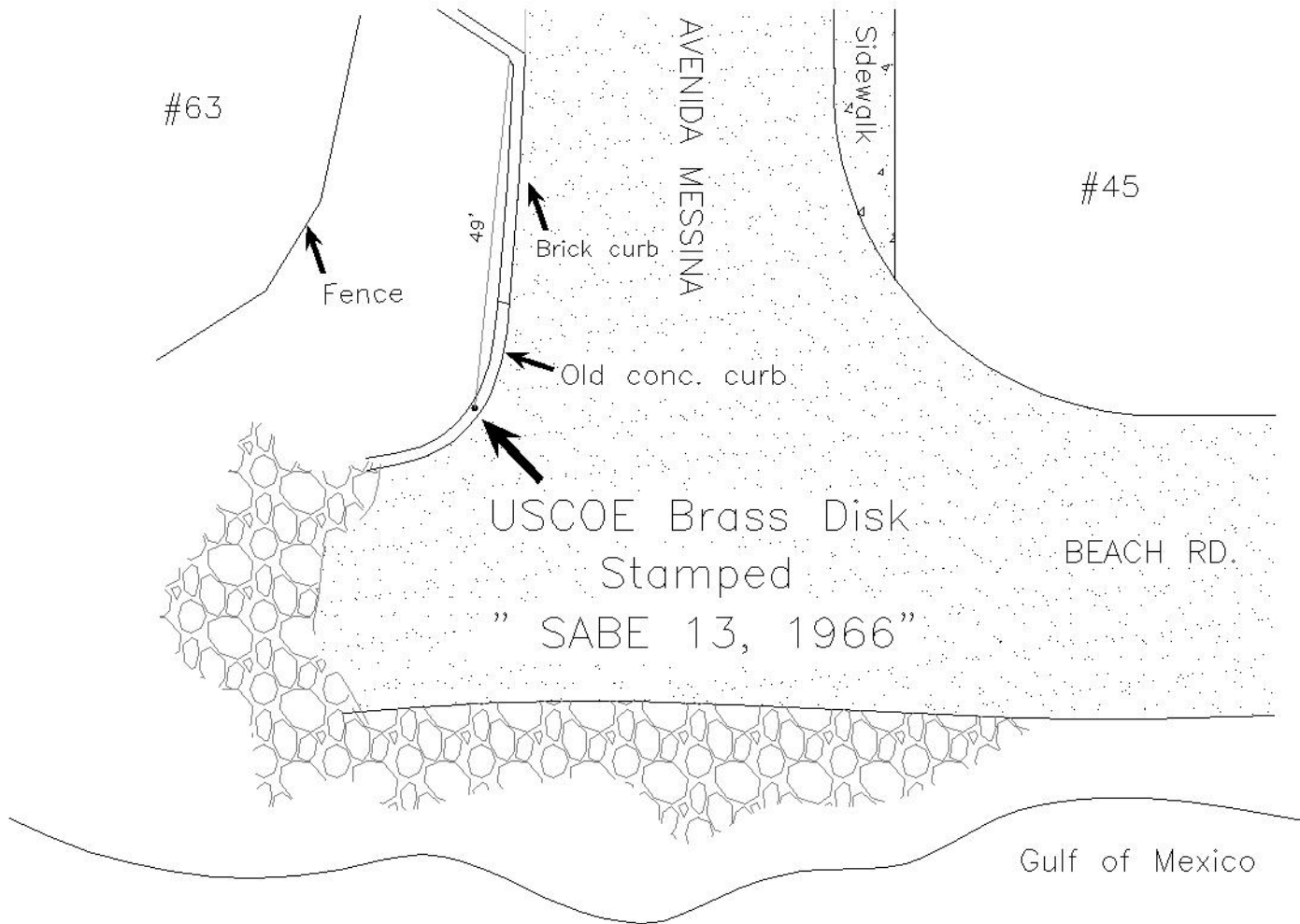

SEC., 11 , T. 37 S, R. 17 E

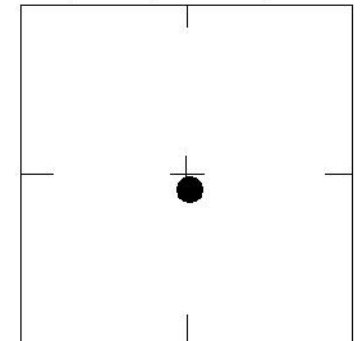

LOCATION SKETCH
N.T.S.

SARASOTA COUNTY
Geomatics Service Center
SURVEY/MAPPING SECTION

WGS 84	Lat: N27° 16' 34.1"	REVISIONS / REMARKS	BENCH MARK DATA SHEET	ELEV.
	Lon: W82° 34' 08.7"			5.38'
FL W. 83	N. 1069977'	SET BY: USCOE	DATE DRAWN: 5/03 BY: ND	NGVD 29'
	E. 471315'		REF.: DL-2 PG. 35 DATE: 6/3/06	B.M. NO.
			ELEV. BASED ON B.M. NO. SAR 6	80-G

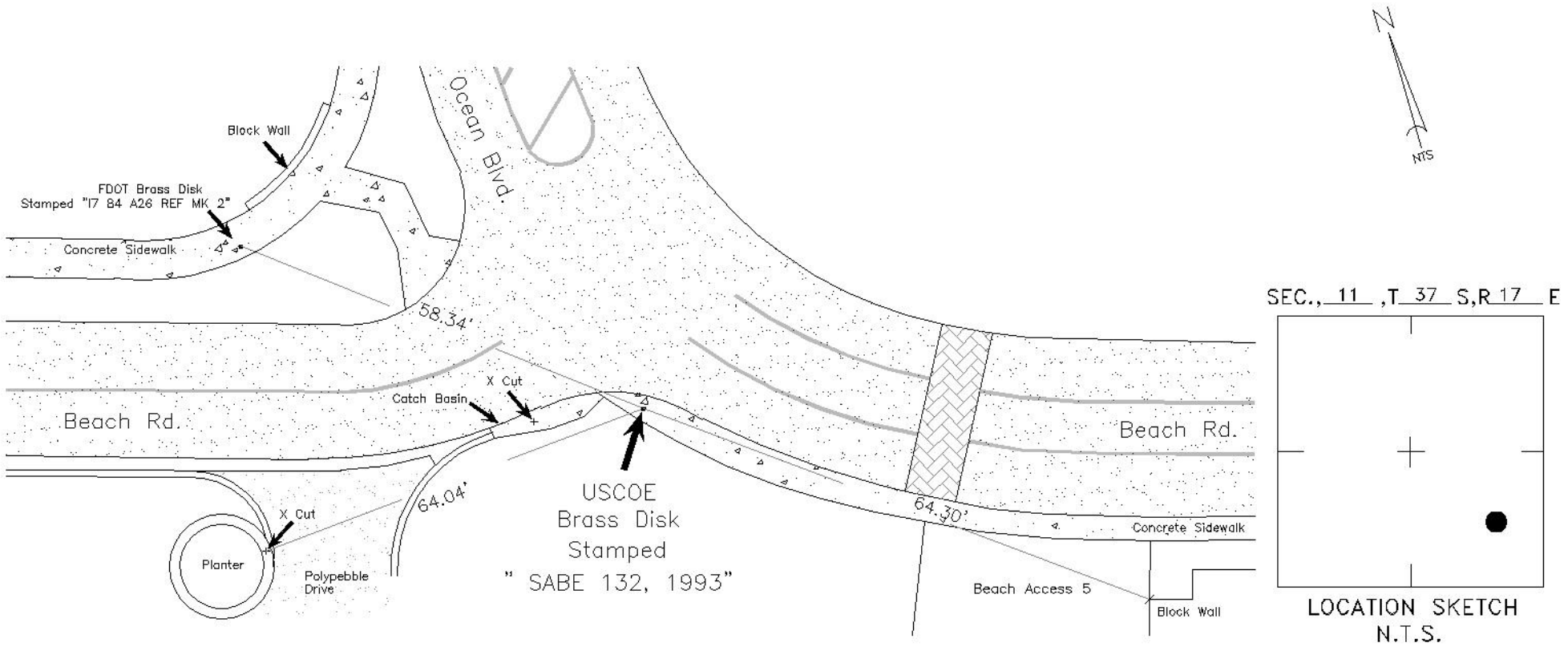

SARASOTA COUNTY
 Geomatics Service Center
 SURVEY/MAPPING SECTION

WGS 84	Lat: N27° 16' 23.0"	REVISIONS / REMARKS	BENCH MARK DATA SHEET	ELEV.
	Lon: W82° 33' 51.6"			4.57'
FL W. 83	N. 1068848'	SET BY: USCOE	DATE DRAWN: 5/03 BY: ND	NGVD 29'
	E. 472855'		REF.: DL-2 PG. 35 DATE: 6/3/06	B.M. NO.
			ELEV. BASED ON B.M. NO. SAR 6	80-H

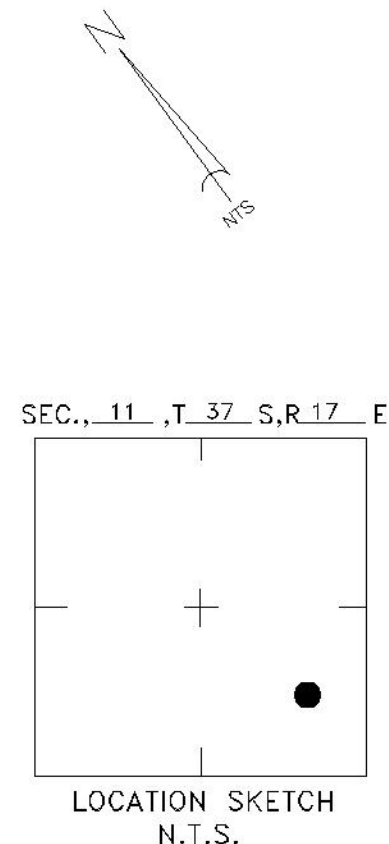
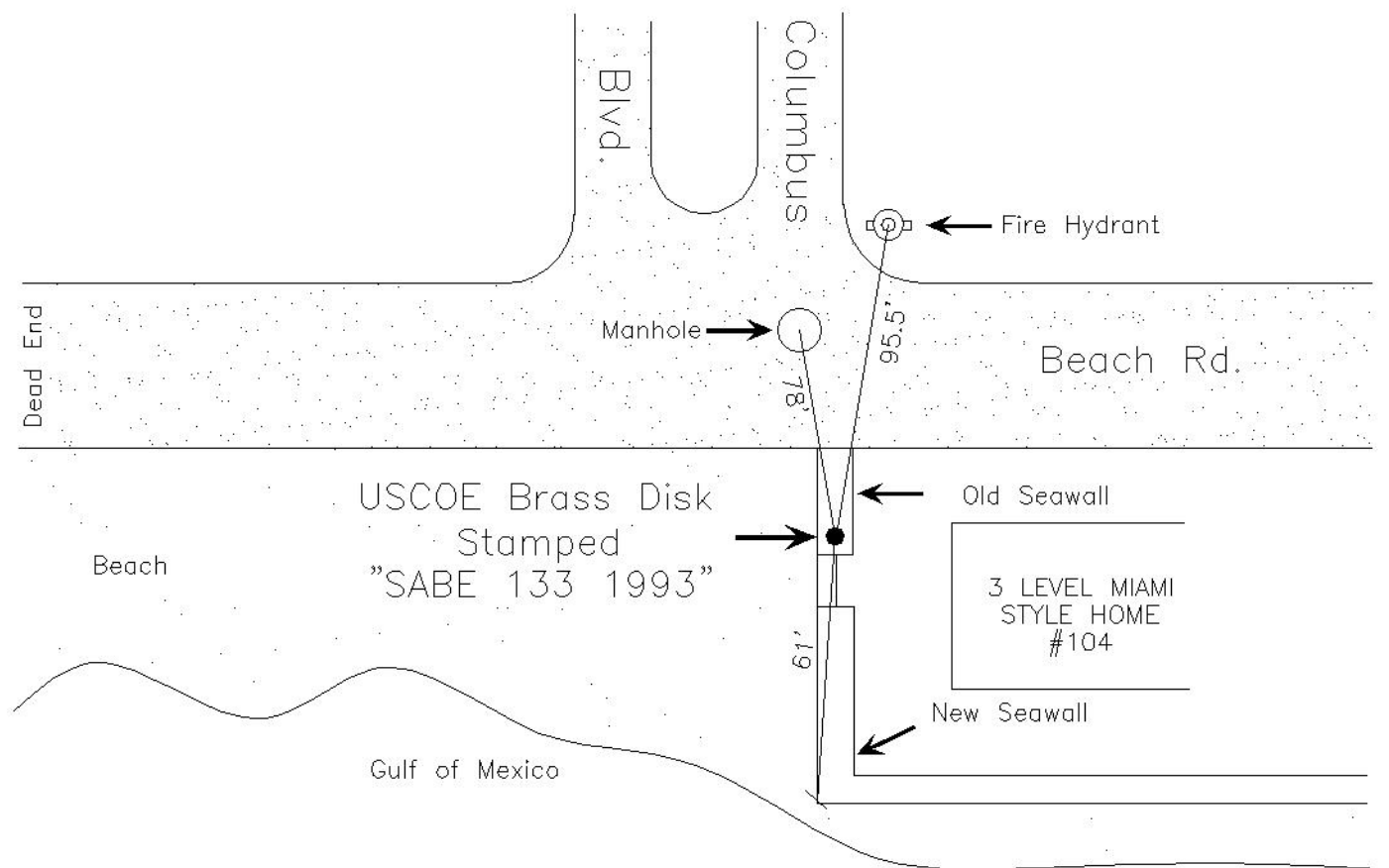

SARASOTA COUNTY
Geomatics Service Center
SURVEY/MAPPING SECTION

WGS 84	Lat: N27° 16' 27.6"	REVISIONS / REMARKS	BENCH MARK DATA SHEET	ELEV.
	Lon: W82° 34' 03.3"			6.69'
FL W. 83	N. 1069318'	SET BY: USCOE	DATE DRAWN: 5/03 BY: ND	NGVD 29'
	E. 471796'		REF.: DL-2 PG. 35 DATE: 6/3/06	B.M. NO.
			ELEV. BASED ON B.M. NO. SAR 6	80-1

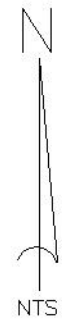
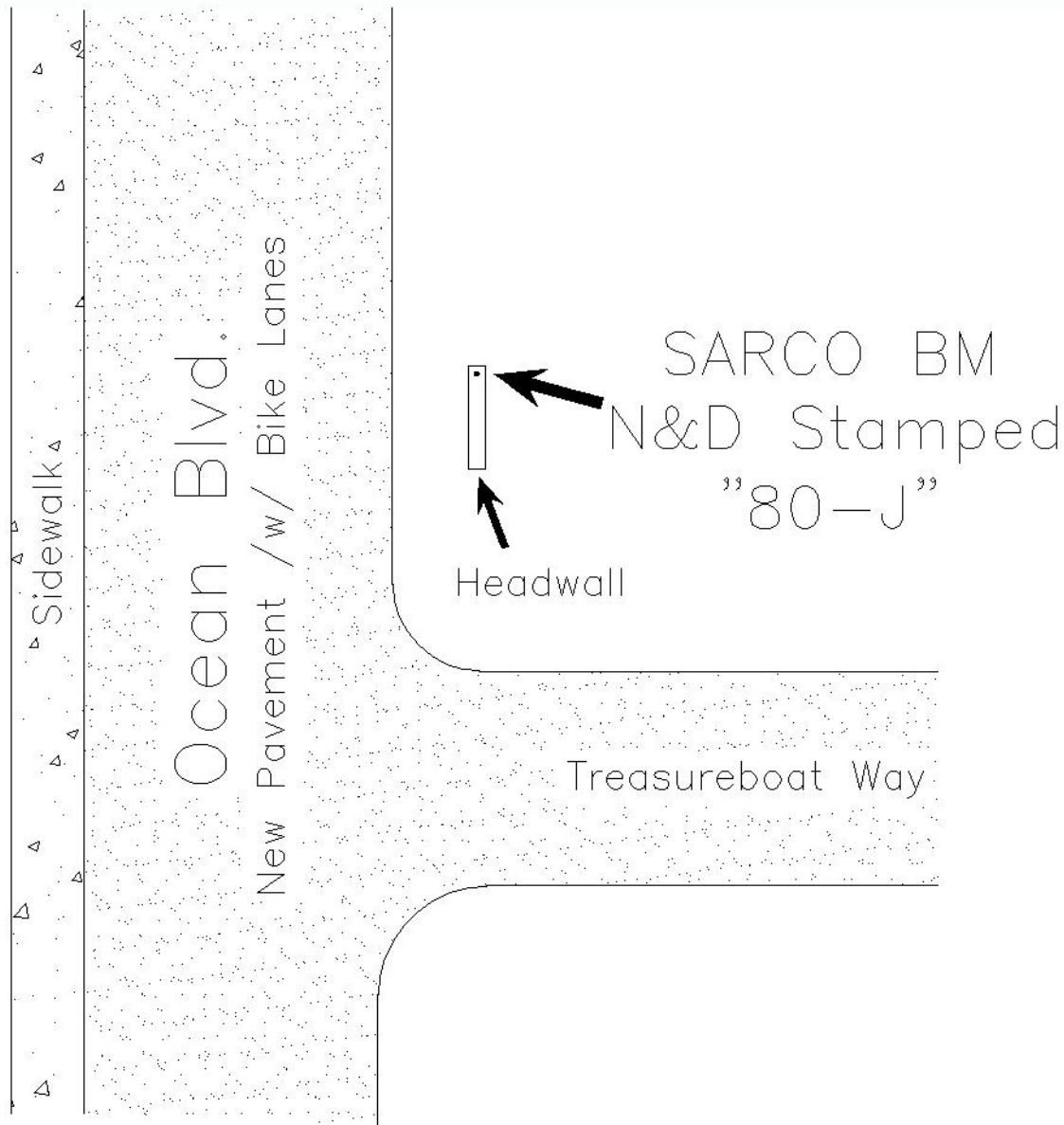

SEC., 11 , T 37 S, R 17 E

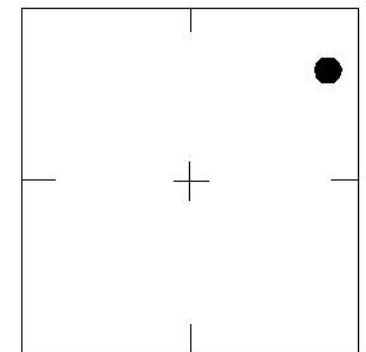

LOCATION SKETCH
N.T.S.

SARASOTA COUNTY
Geomatics Service Center
SURVEY/MAPPING SECTION

WGS 84	Lat: N27° 16' 50.8"	REVISIONS / REMARKS	BENCH MARK DATA SHEET	ELEV.
	Lon: W82° 33' 51.5"			4.77'
FL W. 83	N. 1071652'	SET BY: SARGO	DATE DRAWN: 7/10/2006 BY: ND	NGVD 29'
	E. 472875'		REF.: DL-2 PG. 35 DATE: 7/7/06	B.M. NO.
			ELEV. BASED ON B.M. NO. SAR 6	80-J

SARCO BM
N&D Stamped
"80-K"

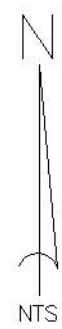
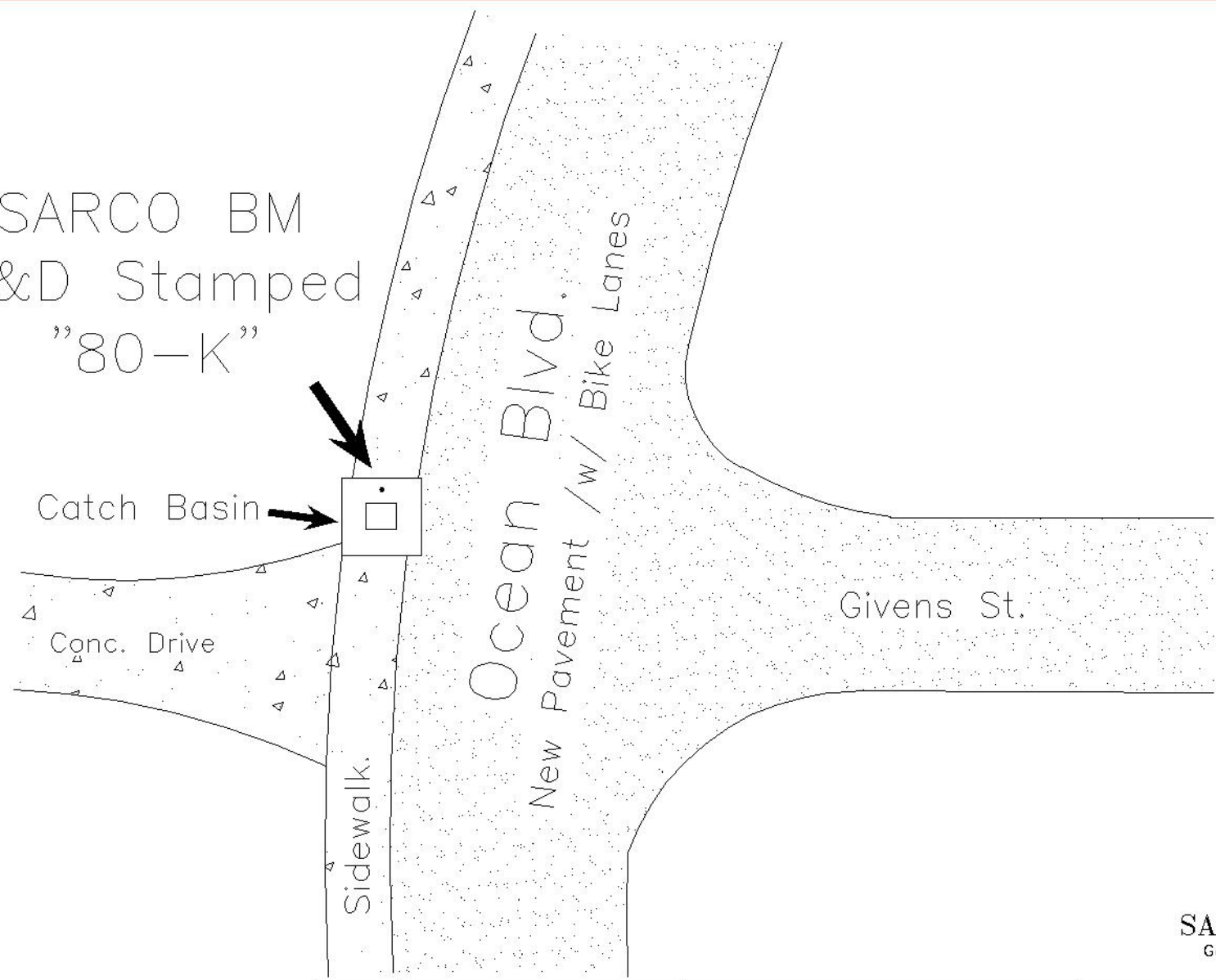

SEC., 11 , T 37 S, R 17 E

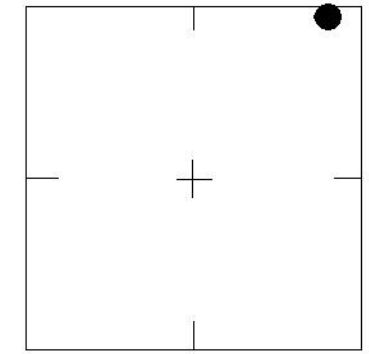

LOCATION SKETCH
N.T.S.

SARASOTA COUNTY
Geomatics Service Center
SURVEY/MAPPING SECTION

WGS 84	Lat: N27° 17' 01.8"	REVISIONS / REMARKS	BENCH MARK DATA SHEET	ELEV.
	Lon: W82° 33' 51.4"			5.52'
FL W. 83	N. 1072763'	SET BY: SARCO	DATE DRAWN: 7/10/2006 BY: ND	NGVD 29'
	E. 472889'		REF.: DL-2 PG. 35 DATE: 7/7/06	B.M. NO.
			ELEV. BASED ON B.M. NO. SAR 6	80-K