

SARASOTA COUNTY
TRANSPORTATION DEPARTMENT
ENGINEERING DIVISION

BENCH MARK DATA SHEET		ELEV.
		6.17
DATE DRAWN: JUNE 1983 BY: DBP		BM. NO.
REF: F.B. 235 PG. 54-62 DATE 1-30-79		R-82A
ELEV. BASED ON B.M. NO. DNR CCCL PRM R-53		

REVISIONS			
DATE	TYPE	F.B. PG.	BY

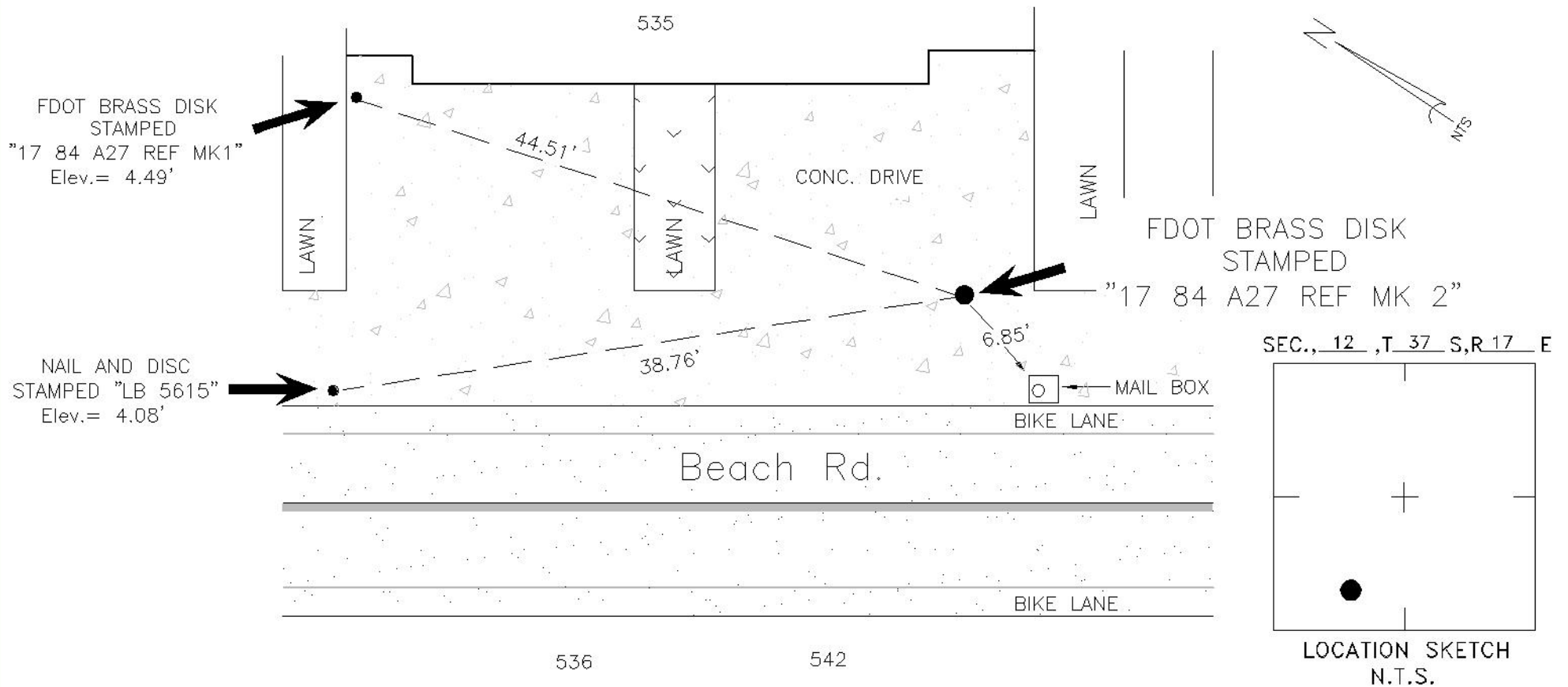

SARASOTA COUNTY
 Geomatics Service Center
 SURVEY/MAPPING SECTION

WGS 84	Lat: N27° 16' 12.5"	REVISIONS / REMARKS	BENCH MARK DATA SHEET	ELEV.
	Lon: W82° 33' 32.0"			4.28'
FL W. 83	N. 1067780'	SET BY: FDNR	DATE DRAWN: 5/03 BY: ND	NGVD 29'
	E. 474616'		REF.: DL-2 PG. 35 DATE: 6/3/06	B.M. NO.
			ELEV. BASED ON B.M. NO. SAR 6	82-C

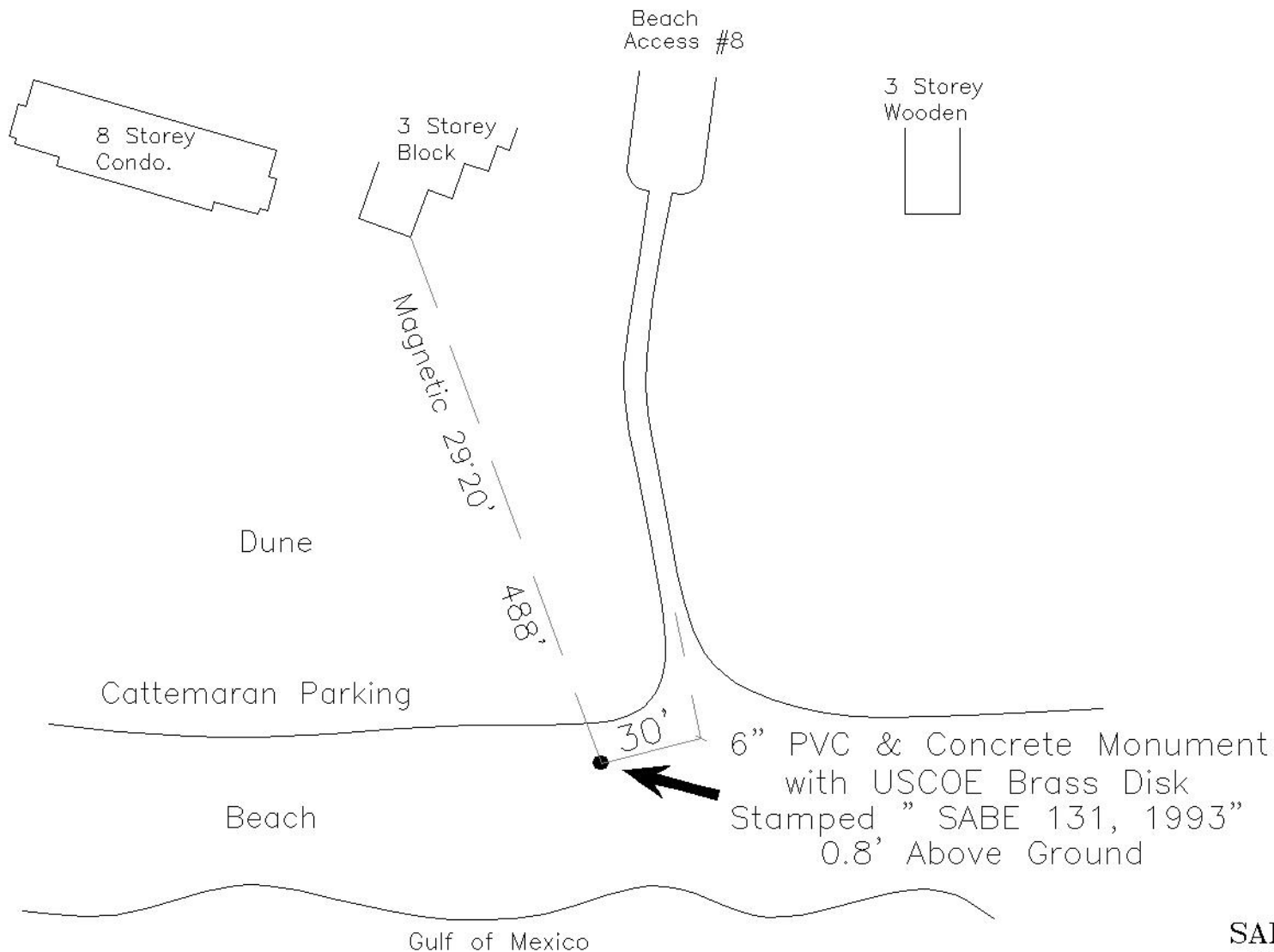

SEC., 12 , T. 37 S, R. 17 E

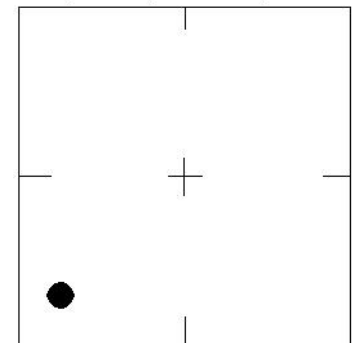

LOCATION SKETCH
N.T.S.

SARASOTA COUNTY
Geomatics Service Center
SURVEY/MAPPING SECTION

WGS 84	Lat: N27° 16' 09.0"	REVISIONS / REMARKS	BENCH MARK DATA SHEET	ELEV.
	Lon: W82° 33' 41.3"			4.83'
FL W. 83	N. 1067424'	SET BY: USCOE	DATE DRAWN: 5/03 BY: ND	NGVD 29'
	E. 473775'		REF.: DL-2 PG. 35 DATE: 6/3/06	B.M. NO.
			ELEV. BASED ON B.M. NO. SAR 6	82-E

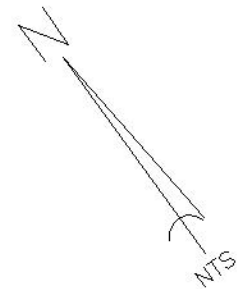
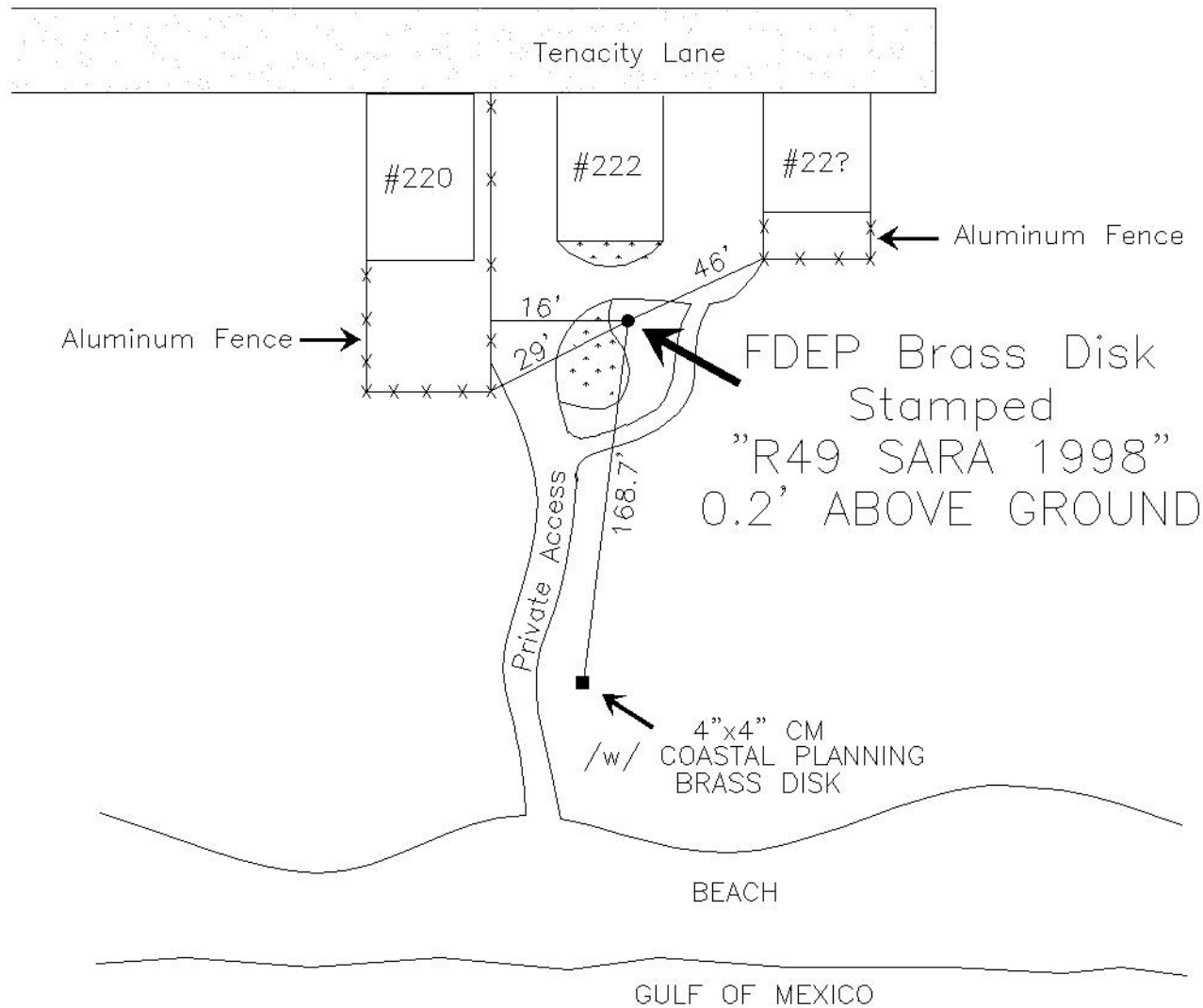

SEC., 12 , T. 37 S, R. 17 E

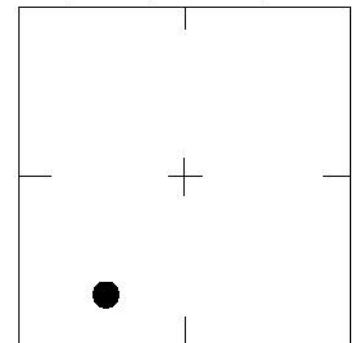

LOCATION SKETCH
N.T.S.

SARASOTA COUNTY
Geomatics Service Center
SURVEY/MAPPING SECTION

WGS 84	Lat: N27° 16' 17.4"	REVISIONS / REMARKS	BENCH MARK DATA SHEET	ELEV.
	Lon: W82° 33' 47.3"			6.20'
FL W. 83	N. 1068274'	SET BY: FDNR	DATE DRAWN: 5/03 BY: ND	NGVD 29'
	E. 473238'		REF.: DL-2 PG. 35 DATE: 6/3/06	B.M. NO.
			ELEV. BASED ON B.M. NO. SAR 6	82-F

SARCO BM N&D
Stamped "82-G"

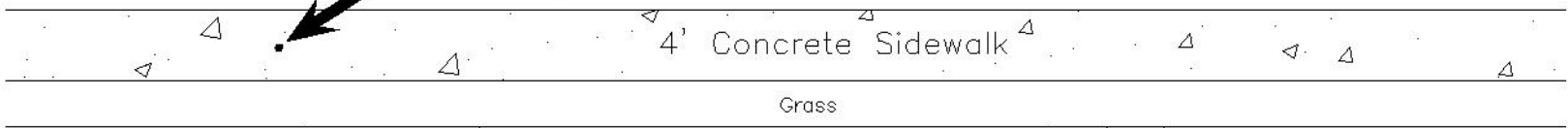
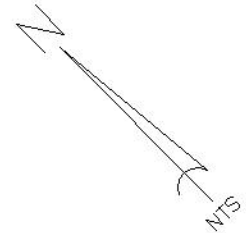

SEC., 12 , T 37 S, R 17 E

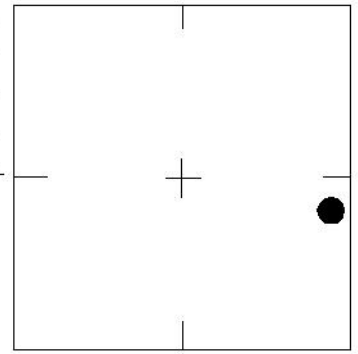

SARASOTA COUNTY
Geomatics Service Center
SURVEY/MAPPING SECTION

WGS 84	Lat: N27° 16' 31.5"	REVISIONS / REMARKS	BENCH MARK DATA SHEET	ELEV.
	Lon: W82° 32' 52.4"			5.38'
FL W. 83	N. 1069689'	SET BY: SARCO	DATE DRAWN: 7/10/2006 BY: ND	NGVD 29'
	E. 478198'		REF.: DL-2 PG. 35 DATE: 7/7/06	B.M. NO.
			ELEV. BASED ON B.M. NO. SAR 6	82-G