

N. 1/2 22-39-22 SHT. NO. 1123

N. 1/2 27-39-22 SHT. NO. 1133

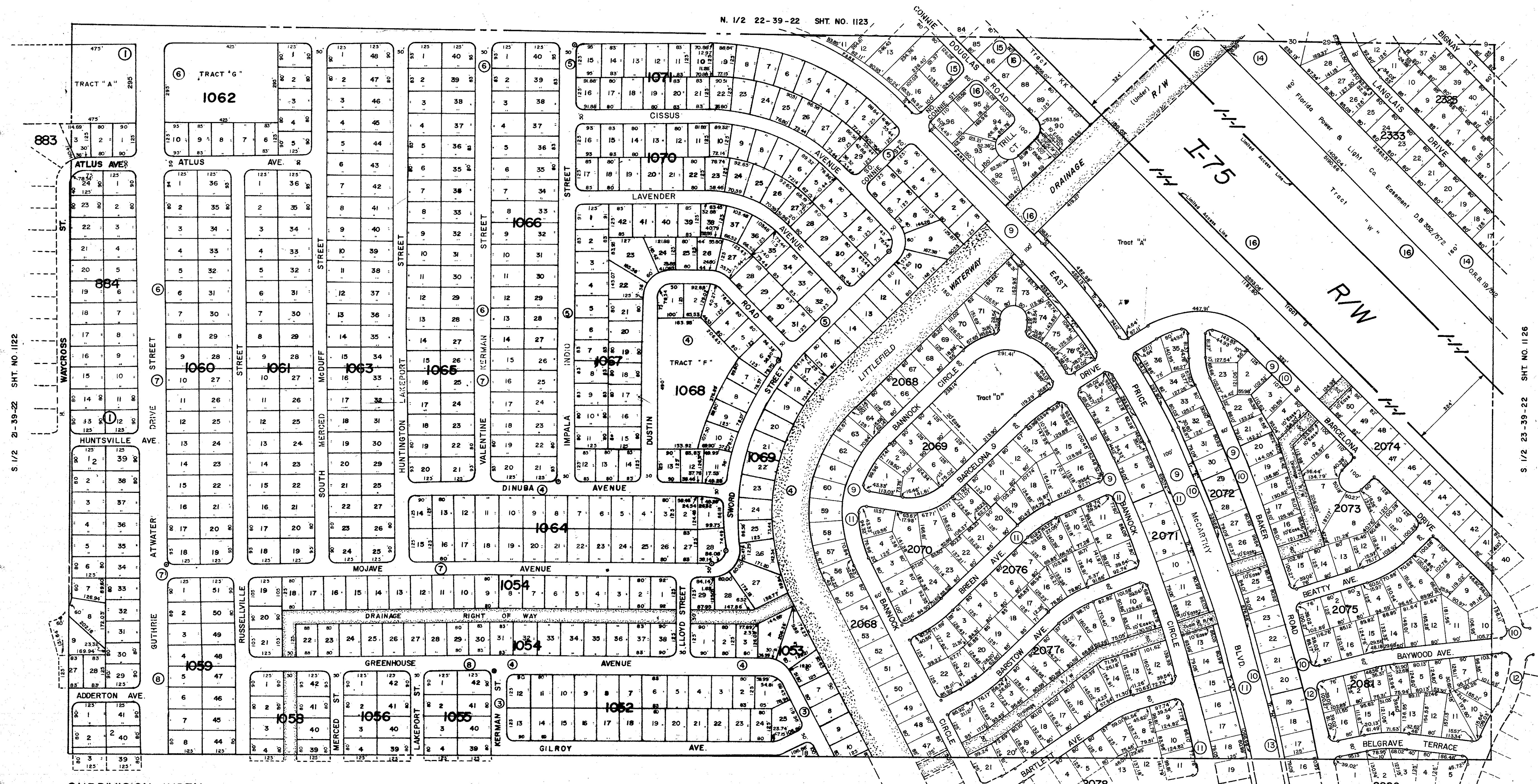

SUBDIVISION INDEX

No.	Name
1.	PORT CHARLOTTE 16th. ADD. 13/15C
2.	" " 24th. ADD. 14/4C
3.	" " " " 14/14F
4.	" " " " 14/14G
5.	" " " " 14/14H
6.	" " " " 14/14I
7.	" " " " 14/14J
8.	" " " " 14/14K
9.	" " 45th. ADD. PB. 19, P. 38A,
10.	" " " " PB. 19, P. 38 B
11.	" " " " PB. 19, P. 38 C
12.	" " " " PB. 19, P. 38 E
13.	" " " " PB. 19, P. 38 D
14.	" " 47th. Add. 19/46 O
15.	" " 49th. Add. 21/1KK
16.	" " " " 21/1LL

LEGEND
 PERM. REF. MON. (for Subs.)
 CONC. MON.
 IRON PIPE
 CO. SEC. COR. MON.
 CO. BENCH MARK

DATE	ALTERATIONS DESCRIPTION
JAN 1968	ADDED PORT CHARLOTTE 21st. ADD.
FEB 1973	ADDED PORT CHARLOTTE 45th. ADD.
FEB 1974	ADDED PORT CHARLOTTE 47th. ADD.
OCT 1974	ADDED PORT CHARLOTTE 49th. ADD.
FEB 1980	ADDED 1-75 R/W per S.R.D. Maps
DEC 1980	CHANGED STREET NAMES PER O.R. 2045/65

SARASOTA COUNTY FLORIDA
 SCALE: 1" = 200'
 APR 1968

S. 1/2 SECTION 22
 TWP 39 S. RGE. 22 E.

SHT. NO.
 1124

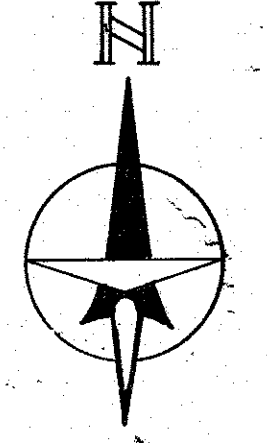

NOTE: 20' non-exclusive maintenance easement at the lot line or tract line abutting to and adjacent to all creeks, waterways or drainage rights of way, except as shown by dashed lines shown on the plat. Per. O.R. 1686/1623

S. 1/2 21-39-22 SHT. NO. 1122

S. 1/2 23-39-22 SHT. NO. 1126