

S 1/2 13 - 37 - 18 SHT. NO. 96

CO. SEC. COR. MON. SHT. NO. 305

SEC. COR. 343

1381.94'

CO. SEC. COR. MON. SHT. NO. 396

N 1/2 23 - 37 - 18 SHT. NO. 115

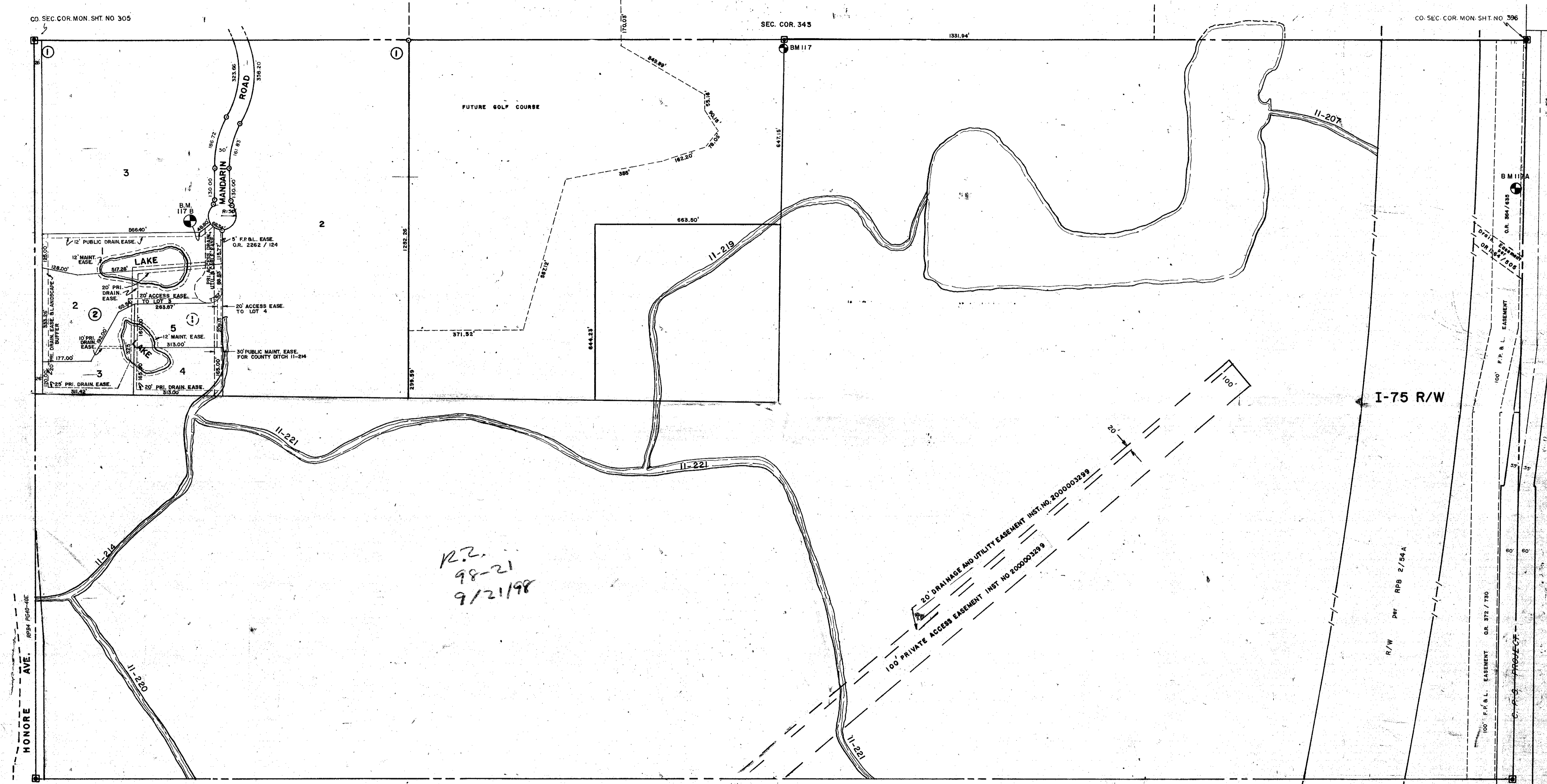

R.Z.  
98-21  
9/21/98

SEC. COR. 306

S 1/2 24 - 37 - 18 SHT. NO. 118

SEC. COR. 397

**SUBDIVISION INDEX**

No.	Name	18/49
1.	WILDWOOD ACRES SUBDIVISION	18/49
2.	ROSENDAHL SUBDIVISION	35/28

- LEGEND
- PERM. REF. MON. (for Subs)
- CONC. MON.
- ⊠ IRON PIPE
- ⊡ CO. SEC. COR. MON. (NEW NUMBERS)
- ⊙ CO. BENCH MARK

DATE	ALTERATIONS DESCRIPTIONS
JAN. 1992	ADDED ROSENDAHL SUBDIVISION
JULY 1964	REDRAWN
AUG 1965	CONC. MON. SLOUGH ADDED
APR 1968	ADDED WILDWOOD ACRES
FEB. 1975	SPLITS & REVISIONS
FEB. 1976	ADDED I-75 (S1/4 Road Map)
FEB. 1978	F.P.B.L. Co. EASEMENT as per S.W.N. PROJ. No. 778
MAY 1982	Disseasement to STATE per OR 1264/608
SEP. 1982	SECTION CORNERS - DNR'S
JAN 1983	ADDED B.M. 117 & 117A
FEB 1987	ADDED DRAINAGE DITCHES & NUMBERS
OCT 1987	ADDED B.M. 117 & 117A
JAN 1991	ADDED F.P.B.L. PER OR 2262/124

SARASOTA COUNTY FLORIDA  
SCALE 1" = 200'  
JULY 1964

N 1/2 SECTION 24  
TWP 37 S. RNG. 18 E.

SHT. NO.  
117

