

C.O. SEC. COR. MON. SHT. NO. 112

C.O. SEC. COR. MON. SHT. NO. 136

MANATEE COUNTY

SEC. COR. 160

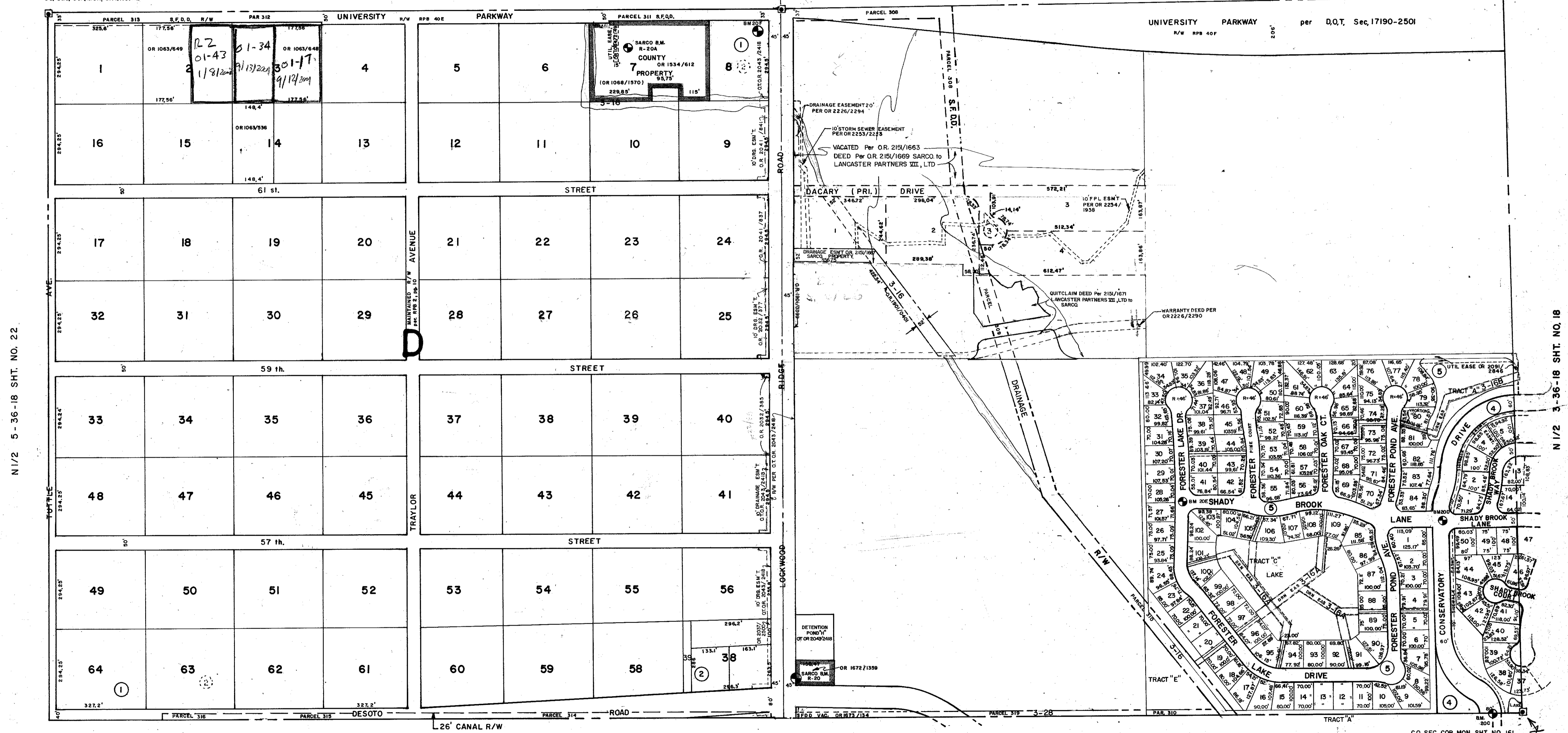

N 1/2 S. 36-18 SHT. NO. 22

N 1/2 S. 36-18 SHT. NO. 18

S 1/2 4-36-18 SHT. NO 21

SUBDIVISION INDEX

- No. Name
- 1. De Soto Acres PB. 4/42
- 2. Van Dame Estates, Unit No. 1 PB. 3/27
- 3. Timber Lake Farms Sub. PB. 23/1
- 4. CEDAR CREEK, UNIT II P.B. 31/7
- 5. CEDAR CREEK, UNIT I P.B. 32/5

- LEGEND:**
- County Property
 - County Section Corner Monument
 - County Bench Mark
 - Permanent Ref. Mon. for Subs.
 - Subdivision Index Number

DATE	DESCRIPTION	BY
JULY 1992	REVERSED LOT LINE	BY
FEB 1992	ADDED BENCH MARK PER OR 2043/2418	OSW
NOV 1990	ADDED TO STORM SEWER EASEMENT PER OR 2253/2253	JFC
NOV 1990	VACATED PARCEL PER OR 215/1663	JFC
AUG 1990	ADDED DRAINAGE EASEMENT PER OR 2275/2294	JFC
AUG 1990	ADDITIONAL RIGHT OF WAY PER OR 2043/2418	JFC
AUG 1990	WARRANTY DEED PER OR 2226/2290	JFC
OCT 1989	QUITCLAIM DEED PER OR 215/1671	JFC
OCT 1989	DEED PER OR 215/1669 SARCO TO LANCASTER PARTNERS III, LTD.	KLP

SARASOTA COUNTY, FLORIDA

Scale: 1" = 200' Date: MAY, 1986

Drawn By: R.J.J.

N. 1/2 SECTION 4 TWP. 36 S. RGE. 18 E.

Sheet No.

20

