

SEC. COR. 412

S 1/2 30-38-19 SHT. NO. 382
SEC. COR. 456

SEC. COR. 502 N

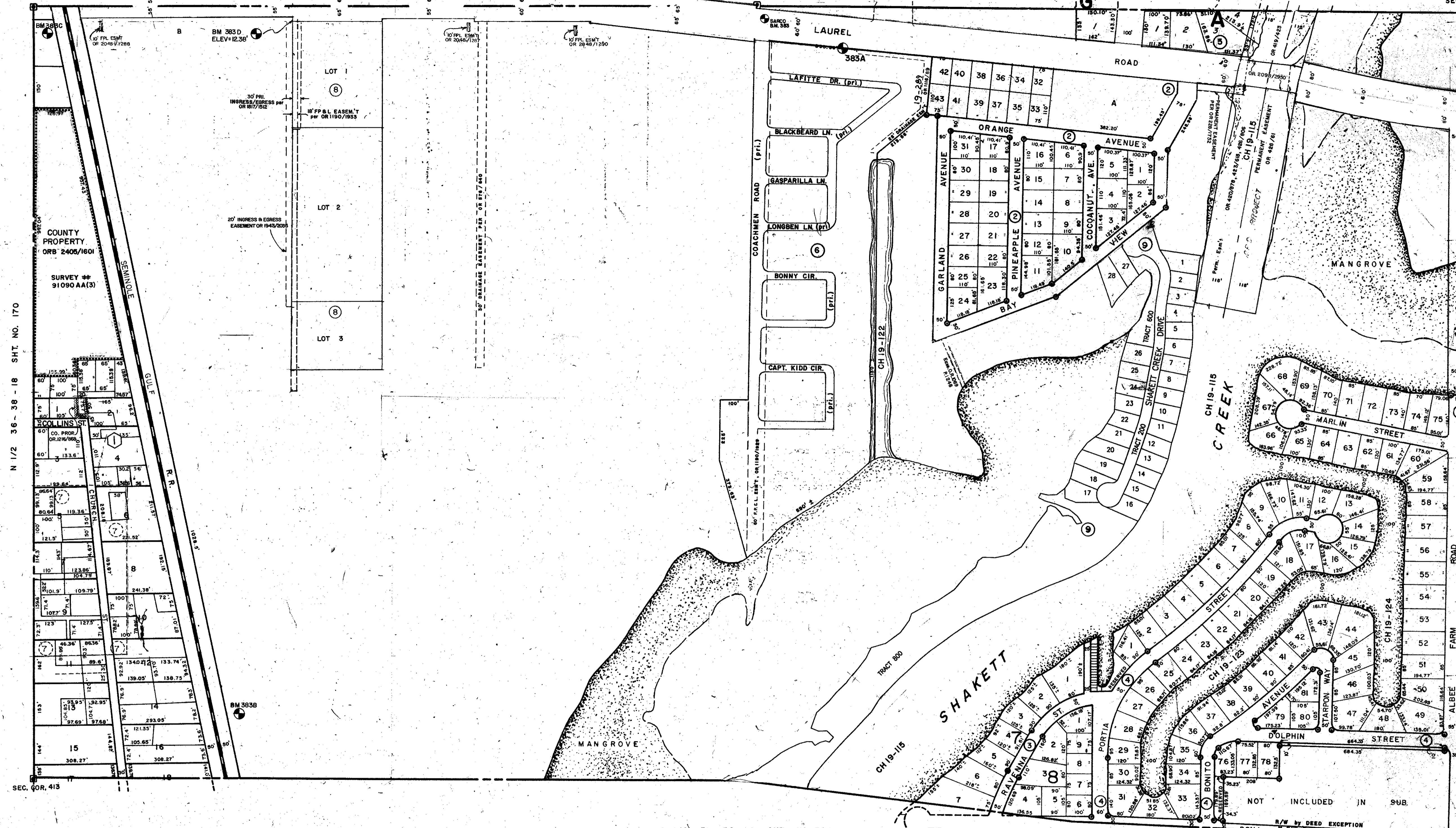

N 1/2 36-38-18 SHT. NO. 170

N 1/2 32-36-19 SHT. NO. 385

SEC. COR. 413

S 1/2 31-38-19 SHT. NO. 384

SEC. COR. 503

SUBDIVISION INDEX

- | No. | Name |
|-----|--|
| 1. | LVLLY'S SUB. (NONCONFORMING SUB.) DEED BOOK 250, PG. 84) |
| 2. | HIDDEN BAY ESTATES 8/60 |
| 3. | MOBILE CITY - UNIT NO. 3 8/77A |
| 4. | WATERFRONT ESTATES 10/56-56A |
| 5. | SORRENTO WOODS 29/11 |
| 6. | TERRA COVE C.B. 21/39 |
| 7. | KOMIS HEIGHTS (VACATED 10/21/35) PB 3/12 |
| 8. | SKELTON SUBDIVISION - PB. 32/18 |
| 9. | SHAKETT CREEK POINTE PB 42 PG 37 |

- ### LEGEND
- ◻ Nonconforming Sub. Index No.
 - PERM. REF. MON. (for Subs.)
 - CONC. MON
 - IRON PIPE
 - SEC. COR. MON. (New Numbers)
 - BENCH MARK

DATE	DESCRIPTION
DEC. 1967	ADDED SKELTON SUBDIVISION
NOV. 1967	ADDED ORANGE CANAL NUMBERS
NOV. 1967	ADDED VACATED ROADS DEED BOOK 250 PG 3/12
OCT. 1967	ADDED PERM. REF. MON. TO LOT 10
DEC. 1967	ADDED PERM. REF. MON. TO LOT 10
FULL. 1968	ADDED PERM. REF. MON. TO LOT 10
FEB. 1968	ADDED PERM. REF. MON. TO LOT 10
MAY 1968	ADDED PERM. REF. MON. TO LOT 10
AUG. 1968	ADDED PERM. REF. MON. TO LOT 10
APR. 1968	ADDED PERM. REF. MON. TO LOT 10
APR. 1968	ADDED PERM. REF. MON. TO LOT 10
SEP. 1967	ADDED OR. NUMBER FOR C.R.S. R/W
OCT. 1967	REVISOR SEC. COR. NUMBERS
JUN. 1970	ADDED EASEMENT OR 1059 P1548
MAR. 1970	SO DRAINAGE EASEMENT (OR 570240)
DEC. 1970	ST. NAME - Church
DEC. 1970	ST. NAME - Church
APR. 1970	ADD SEC. COR. MON. NO. 422

SARASOTA COUNTY FLORIDA
SCALE 1" = 200' APR 1966

N 1/2 SECTION 31
TWP. 38 S. RNG. 19 E

SHT. NO.
383

