

N 1/2 2-39-19 SHT. NO. 397

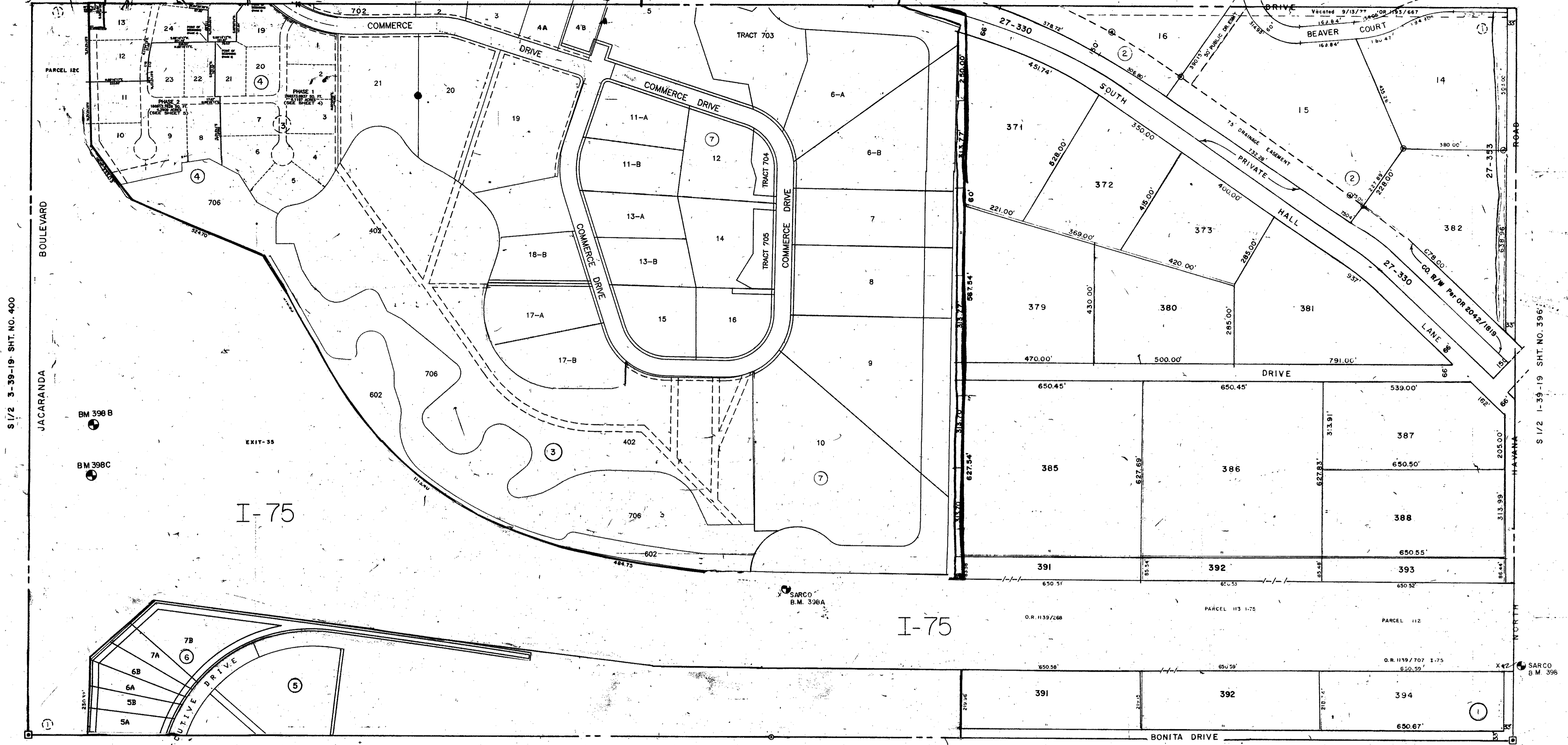

S 1/2 3-39-19 SHT. NO. 400

S 1/2 1-39-19 SHT. NO. 396

N 1/2 11-39-19 SHT. NO. 415

SUBDIVISION INDEX

- | No. | Name |
|-----|---|
| 1. | NORTH VENICE FARMS 2/203 |
| 2. | EVERGLADE ESTATES, UNIT 1 PB 25/10, A |
| 3. | INTERSTATE BUSINESS CENTER PB 38/28-28C |
| 4. | SCIBC NORTH LAND CONDOMINIUM CB33PG09 |
| 5. | SARASOTA COUNTY INTERSTATE BUSINESS CENTER PB38PG04 |
| 6. | SCIBC/CHI LAND CONDO CB31PG18 |
| 7. | SARASOTA COUNTY INTERSTATE BUSINESS CENTER - NORTH - PHASE II |

- LEGEND**
- D.O.T. Limited Access R/W
 - SARA. CO. BENCH-MARK
 - PERM. REF. MON. (for Subs.)
 - CONC. MON.
 - IRON PIPE
 - CO. SEC. COR. MON.

DATE	ALTERATIONS DESCRIPTION
JUNE 1990	CHANGED COUNTY PROP. TO R/W
JUNE 1990	ADDED COUNTY BENCH-MARK
FEB 1988	ADDED TO PERM REF OR 2042/1819
DEC 1987	ADDED DRAINAGE DITCHES & NUMBERS
OCT 1979	REDEVELOP & SEC COR ADDED
NOV 1977	2-75 PARCEL 111(1) O.R. 1139/707
NOV 1977	Order of Taking 1-75
NOV 1977	PARCEL 112
JUNE 1976	Added section of North Venice Farms (O.R. 895/667)
JUNE 1976	ADDED EVERGLADE ESTATES, UNIT 1
FEB 1968	Added Section Corner Numbers
FEB 1968	JACARANDA BLVD ADDED O.R. 1077/100
FEB 1968	ADDED SOUTH SIDE ACCESS TO ACCESS ROADS 32 & 33

SARASOTA COUNTY FLORIDA
SCALE: 1" = 200'
APR. 1966

S 1/2 SECTION 2
TWP. 39 S. RNG. 19 E

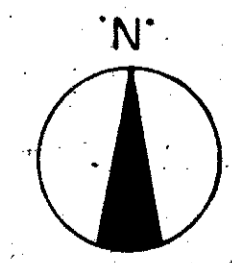

SHT. NO.
398