

S 1/2 34-38-19, Sht. no. 390

CO. SEC. COR. MON.  
SHT. NO. 705

CO. SEC. COR. MON.  
SHT. NO. 759

CO. SEC. COR. MON.  
SHT. NO. 814

N 1/2 4-39-19, Sht. no. 401

N 1/2 2-39-19, Sht. no. 397

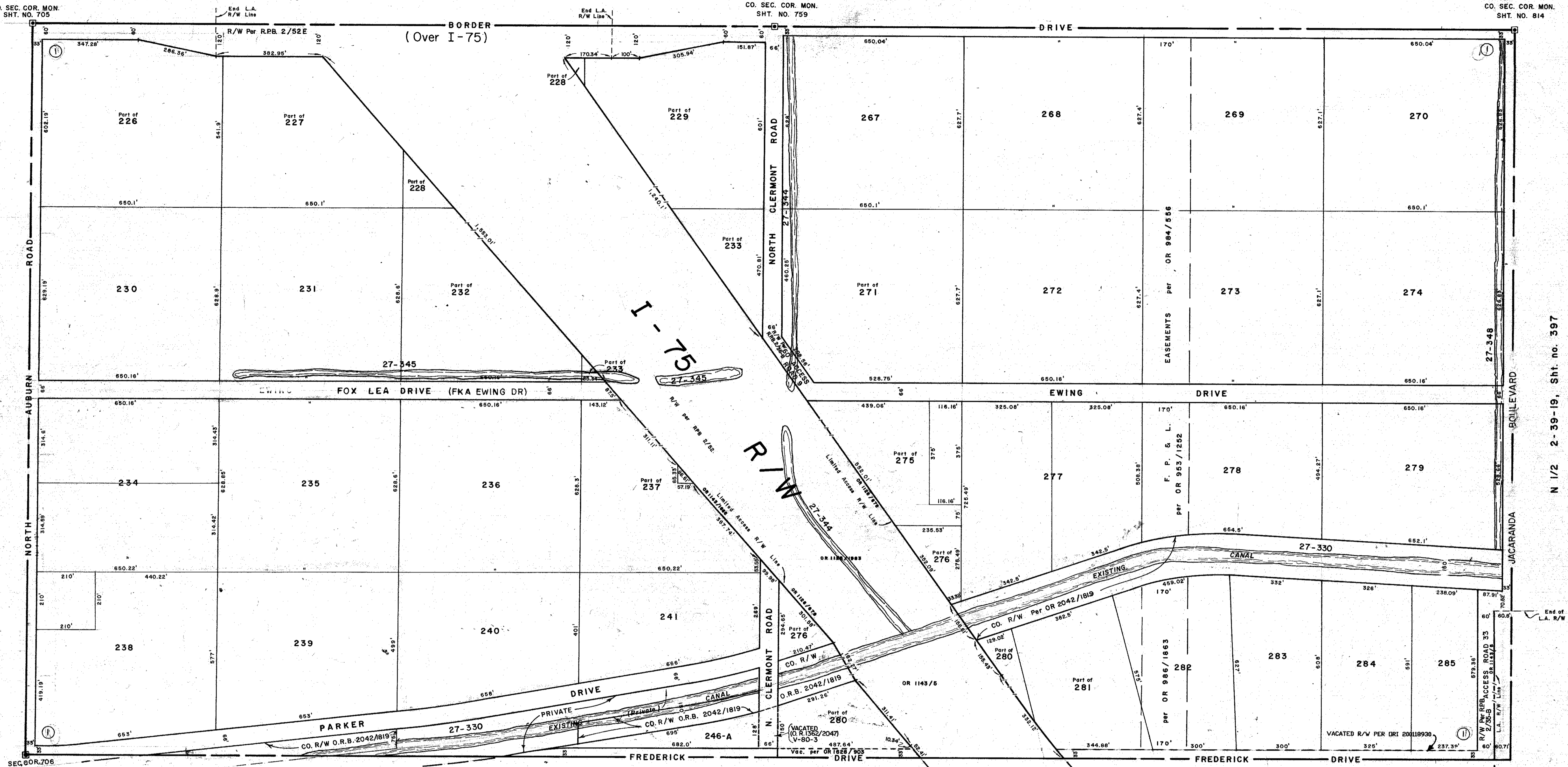

S 1/2 3-39-19, Sht. no. 400

**SUBDIVISION INDEX**

No. 1. Name NORTH VENICE FARMS 2 / 203

**LEGEND**

- D.O.T Limited Access R/W
- ☐ County Section Corner Monument (NEW)
- County Bench Mark
- ⊙ Permanent Ref. Mon. for Subs.
- ① Subdivision Index Number

REVISIONS	
DATE	DESCRIPTION
AUG 1979	Redrawn, added I-75 and pdg' R/W for Border Dr. (OR 1308/1820) JWE
NOV 1980	Vacated Portion of No. Clermont Rd. per OR 1862/2047-80-3 JMT
DEC 1981	F. P. & L. Easements, OR 953/1852, OR 984/556, OR 990/865 JMT
FEB 1982	OR Numbers for I-75 R/W JMT
JUL 1982	JACARANDA BLVD. OR 1057/100 JMT
NOV 1983	Vacated portion of FREDERICK DR. per OR 1828/903 JMT
JAN 1985	Added D.O.T. Limited Access I-75 R/W JMT
DEC 1987	ADDED DRAINAGE DITCH & NUMBERS JMT
MAY 1988	MADE CO. PROP. PER OR 2042/1819 JMT
JUNE 1990	CHANGED CO. PROP. TO R/W JMT

**SARASOTA COUNTY, FLORIDA**

Scale: 1" = 200' Date: August 1979

**N 1/2 SECTION 3  
TWP. 39 S., RGE. 19 E.**

Sheet No.

**399**

