

S 1/2 9-40-19 SHT. NO. 476

N 1/2 16-40-19 SHT. NO. 489

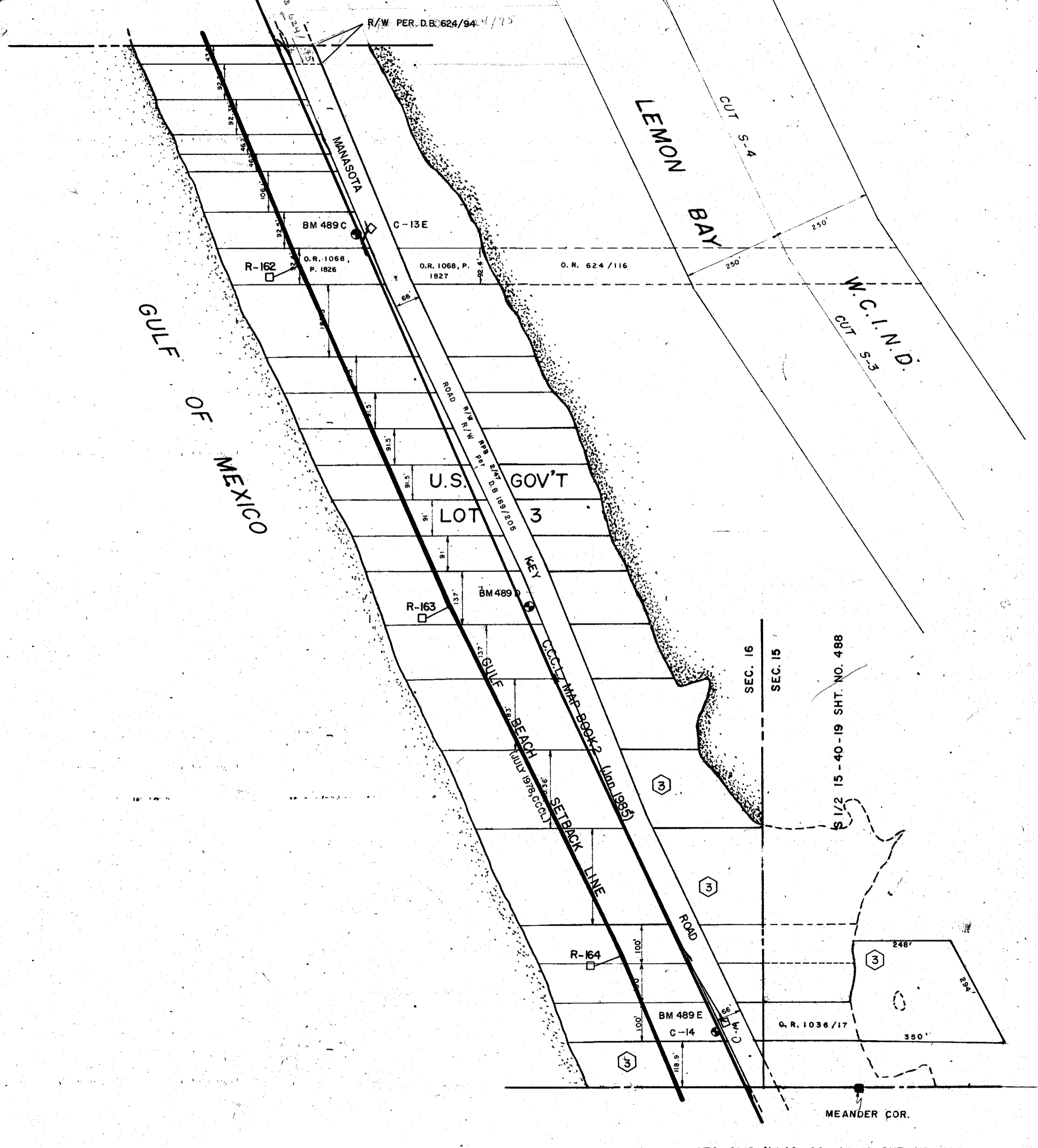
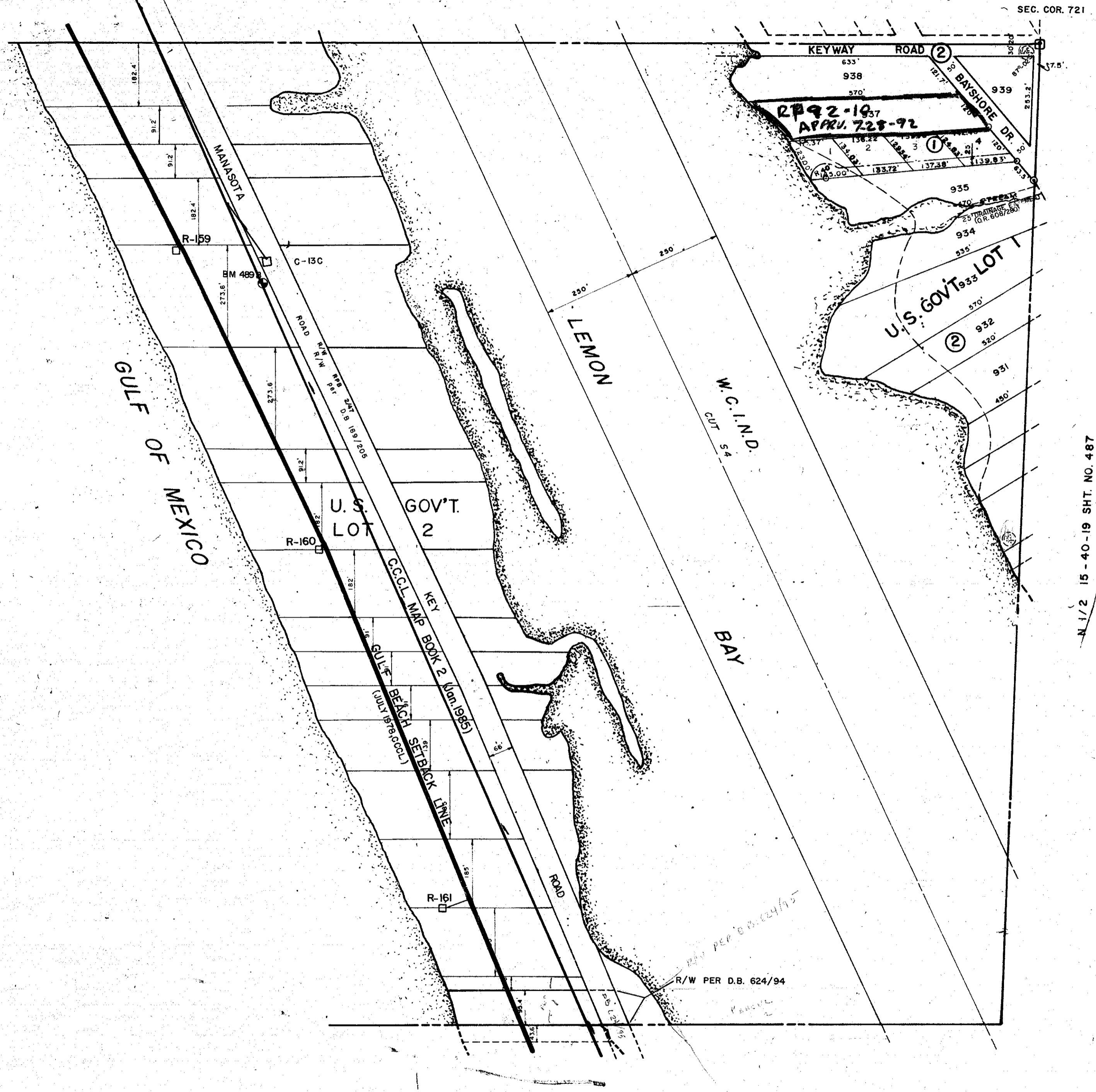

4 minimum 4' and Timber 1/2

SUBDIVISION INDEX

No.	Name
1	CAULFIELD SUB 19/23
2	ENGLEWOOD GARDENS NO. 5 4/72-73
3	NON CONFORMING SUB
4	MANASOTA LAND & TIMBER CO. A/27

N 1/2 SEC. 16

SEC. 21 & N 1/2 22-40-19 SHT. NO. 490

S 1/2 SEC. 16

- LEGEND**
- ⊙ PERM. REF. MON. (for Subs)
 - CONC. MON.
 - IRON PIPE
 - ⊠ CO. SEC. COR. MON.

FEB 1989 ADDED CCCL MAP BOOK 2 JAN 1985

DATE	DESCRIPTION
FEB 1987	REDRAWN NEW ROAD R/W SHORE LINE CHANGED SPLITS
JAN 1988	REVISED SHORE LINE
11/19/88	CAULFIELD SUB ADDED & REVISED SHORE LINE
FEB 1988	O.R. 1068 / 1825
MAY 1987	25 DRANGING EASEMENT (OR 608/200)
MAY 1987	ADDED ENGLEWOOD GARDENS NO. 5 4/72-73
APR 1987	ADDED R/W T.B. 189/205
OCT 1987	SECTION CORNERS - DNR 4
FEB 1988	ADDED Rd. Name
JAN 84	CCCL
JUN 1988	ADDED BENCH MARKS 489B, 489C, 489D & 489E

SARASOTA COUNTY FLORIDA
SCALE 1" = 200'
FEB. 1987

SECTION 16
TWP. 40 S. RNG. 19 E.

SHT. NO.
489

