

N 1/2 22 - 40 - 19 SHT. NO 490

GULF OF MEXICO

LEMON BAY

S 1/2 23 - 40 - 19 SHT. NO 493

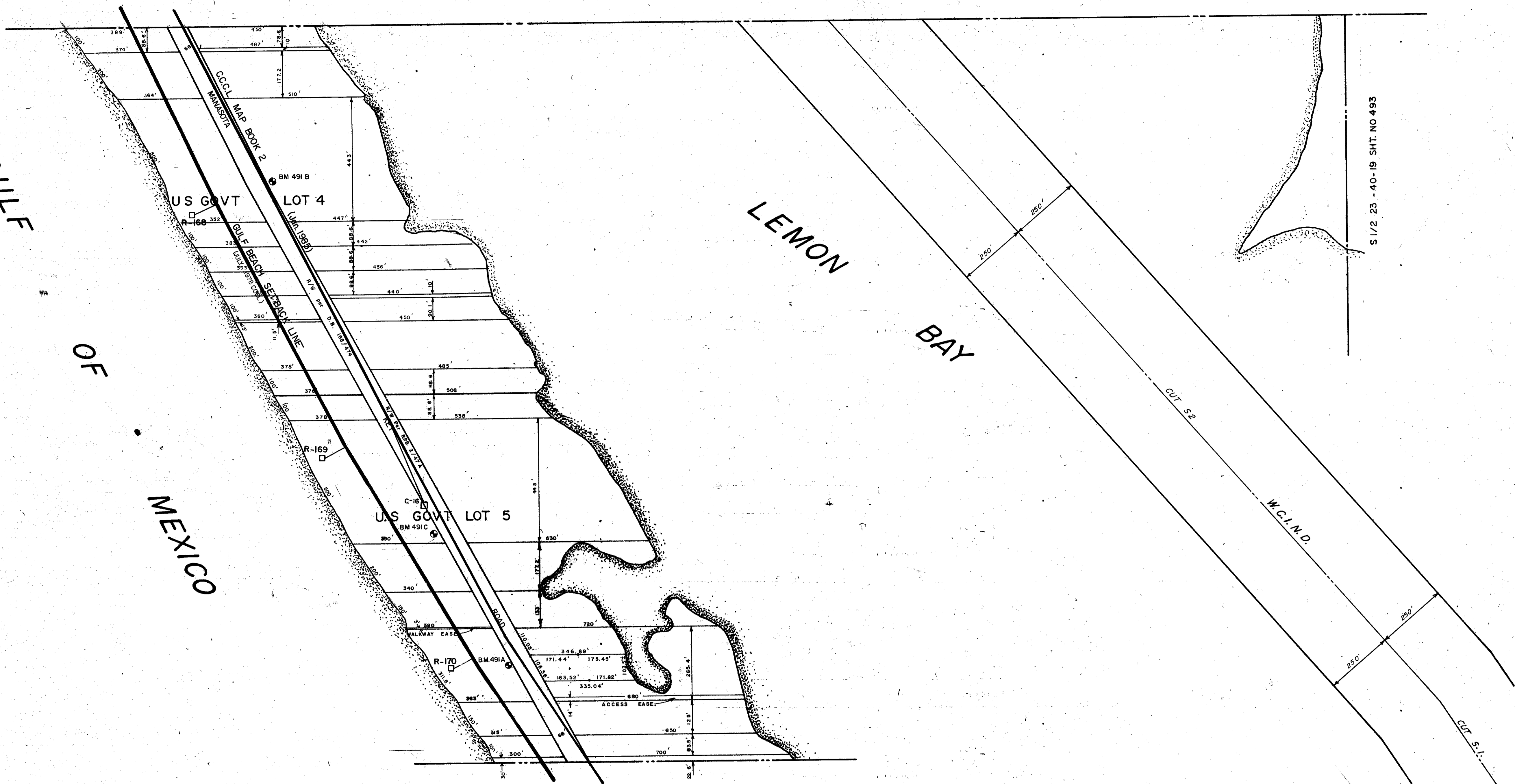

SEC 27 - 40 - 19 SHT. NO. 500

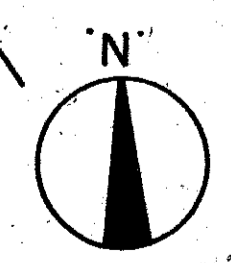

RW
EPB
2147A

- LEGEND**
- PERM. REF. MON. (for Subs)
 - CONC. MON.
 - IRON PIPE
 - COSEC. COR. MON.

ALTERATIONS		
DATE	DESCRIPTION	
JUNE 1965	W.C.I.N.D. ADDED	
OCT. 1965	REDRAWN	
JAN. 1968	REVISED SHORE-LINE	
JULY 1972	SPLITS & REVISIONS	JNY
APR. 1985	ROAD R/W PER DB. 168/474	RAS
FEB. 1985	Added Road Name	MS
JAN. 1984	CCCL	WFW
MAR. 1985	Added SARCO BM 491A	WFW
JUN. 1985	Added BENCH MARKS 491 B & 491 C	WFW
FEB. 1985	ADDED CCL MAP BOOK 2 JAN 1985	BAK
APR. 1991	REVISED SHORE LINE	KAM

SARASOTA COUNTY FLORIDA.
SCALE 1" = 200' OCT. 1965

S 1/2 SECTION 22
TWP. 40 S. RNG. 19 E.

SHT. NO.
491