

N 1/2 24-40-19 SHT NO. 494.

SEC. COR. 950

SEC. COR. 1007

SEC. COR. 1072

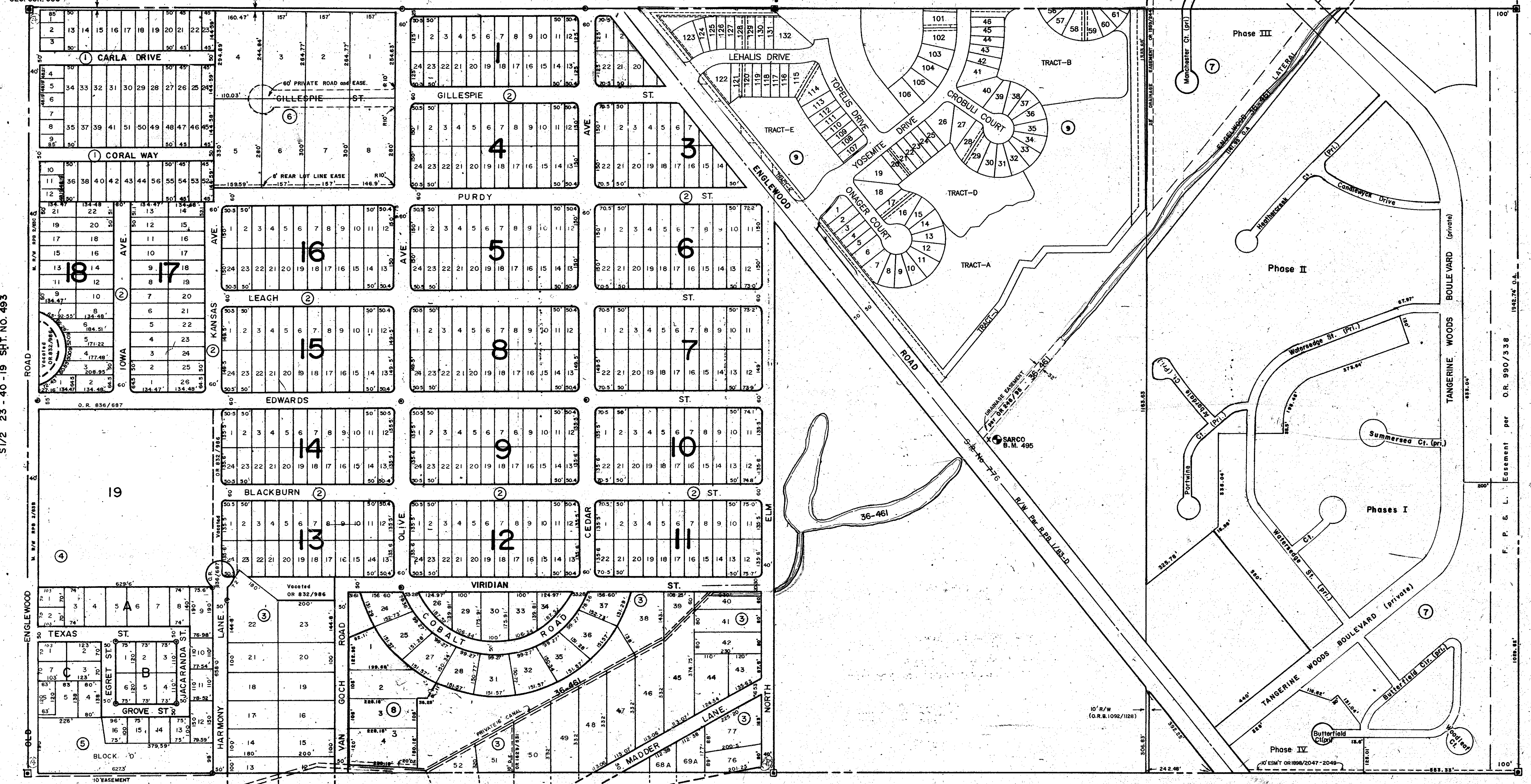

SEC. COR. 951

SEC. COR. 1008

SEC. COR. 1073

N 1/2 25 - 40 - 19 SHT. NO. 496

SUBDIVISION INDEX

- No. Name
- 1. BAY VIEW GARDENS 1/172
- 2. THIRD ADDITION TO THE BAY VISTA- BLVD. SEC. OF ENGLEWOOD 2/37
- 3. ARTIST ACRES 6/5
- 4. PLAT OF ENGLEWOOD A/29 (M.C. REC. 1/130)
- 5. NORTH ENGLEWOOD 8/15
- 6. BAY VISTA ESTATES 24/42
- 7. TANGERINE WOODS C.B. 20/33, 21/1, 22/1, 25/36
- 8. ARTIST ACRES, NO. 2 29/19
- 9. OAK FOREST PHASE I PLAT BOOK 43 PAGE 36

LEGEND

- PERM. REF. MON. (for Subs)
- CONC. MON.
- IRON PIPE
- CO. SEC. COR. MON.

DATE	DESCRIPTION
JAN 1989	VACATED PORTION OF BLOCK 283 PER OR 2004/0266
DEC 1987	ADDED BORROW PIT # 6 OR 86/85
JUN 1987	TOP/FILL EASEMENT PER OR 896/2047-2049
FEB 1986	TANGERINE WOODS CONDO. PHASE III
FEB 1985	ADDED B/W ENGLEWOOD ROAD
FEB 1985	ADDED LANE # 13 PER OR 1832/1488
JUN 1984	TANGERINE WOODS CONDO. PHASE II
NOV 1983	TO OKLAHOMA EASEMENT PER OR 1629/831
JUN 1983	TANGERINE WOODS CONDO. PHASE I
JUN 1983	TANGERINE WOODS CONDO. PHASE II (PHASE II-2K PROPOSED)
JUN 1983	REVISED R/W PER OR 2047-2049
AUG 1982	REVISED R/W PER OR 2047-2049
FEB 1982	ADDED BAY VISTA ESTATES 24/42
DEC 1981	P.F. & L. EASEMENT PER OR 980/538

ALTERATIONS

SARASOTA COUNTY, FLORIDA.

SCALE 1" = 200'

DEC. 1964.

S 1/2 SECTION 24
TWP. 40 S. RNG. 19 E.

SHT. NO.
495

