

N 1/2 20-39-20, Sht. No. 759

SEC. COR. 1182

SEC. COR. 1242

SEC. COR. 1303

S 1/2 19-39-20 Sht. No. 758

S 1/2 21-39-20 Sht. No. 762

SEC. COR. 1183

SEC. COR. 1243

SEC. COR. 1304

N 1/2 29-39-20 Sht. No. 777

SE 1273  
3-19-91

S.E.  
1481  
12/14/99

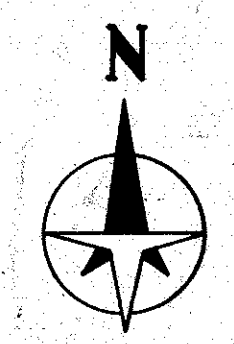
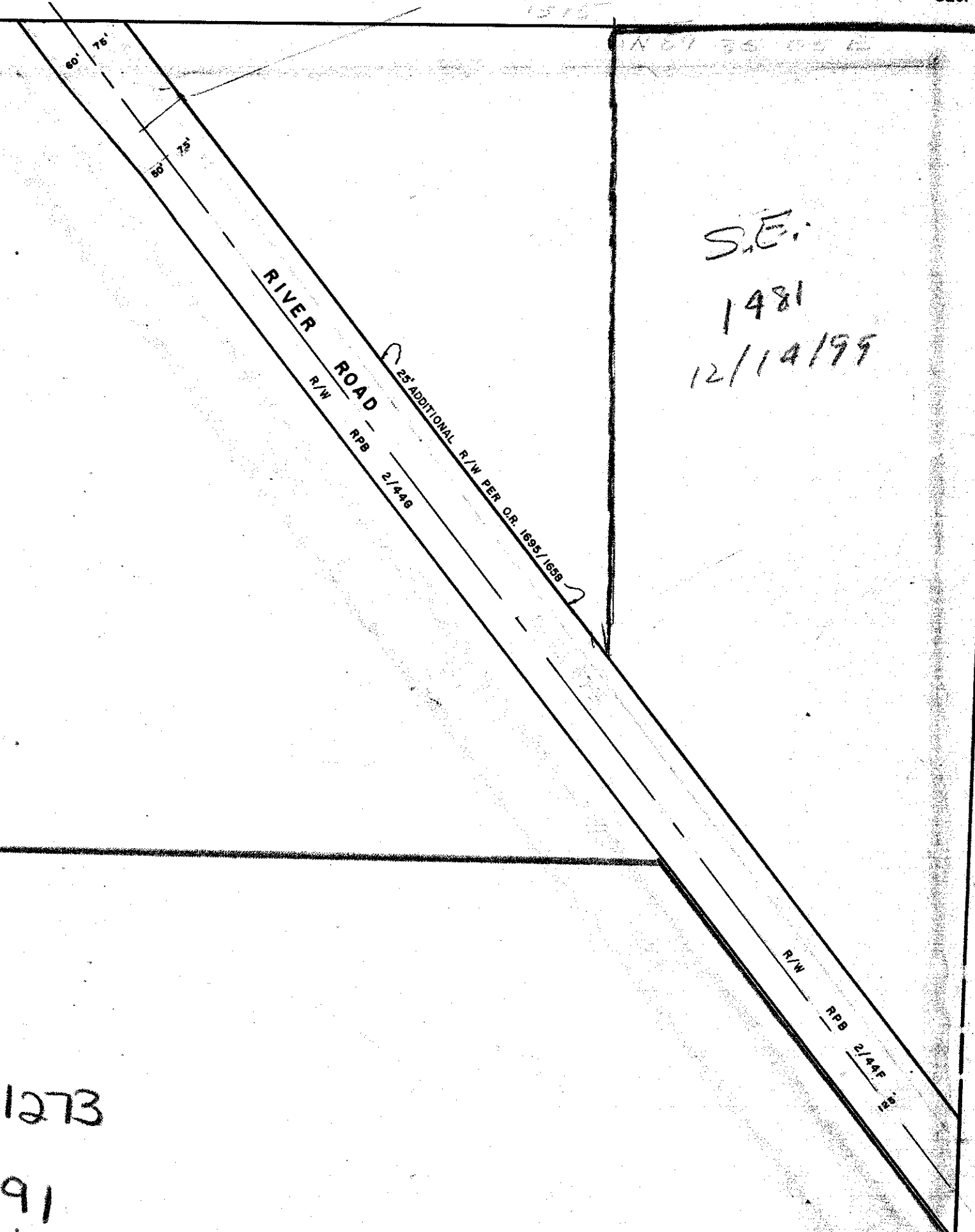

LEGEND:

- County Section Corner Monument
- Permanent Reference Monument
- Reference Point for Subdivisions
- ① Subdivision Index Number
- Drainage

REVISIONS	
DATE	DESCRIPTION
APR. 1982	Added RIVER ROAD per D.O.T. Section 17502-2302
JUN. 1983	RIVER RD. EXT. R.P.S. 27/449
JUL. 1984	Added RIVER RD. R/W per OR 1695/1698

**SARASOTA COUNTY, FLORIDA**  
 Scale: 1" = 200' Date: March 1976  
 Drawn By: J.A.M.

S. 1/2 Section 20  
 Twp. 39 S. Rge. 20E.

Sheet No.  
 760