

1-24-88
 JOHN D. MACDONALD
 RES. NO. 89-42
 SEE W.C.I.N.D. MAP
 SHT. 36 OF 44

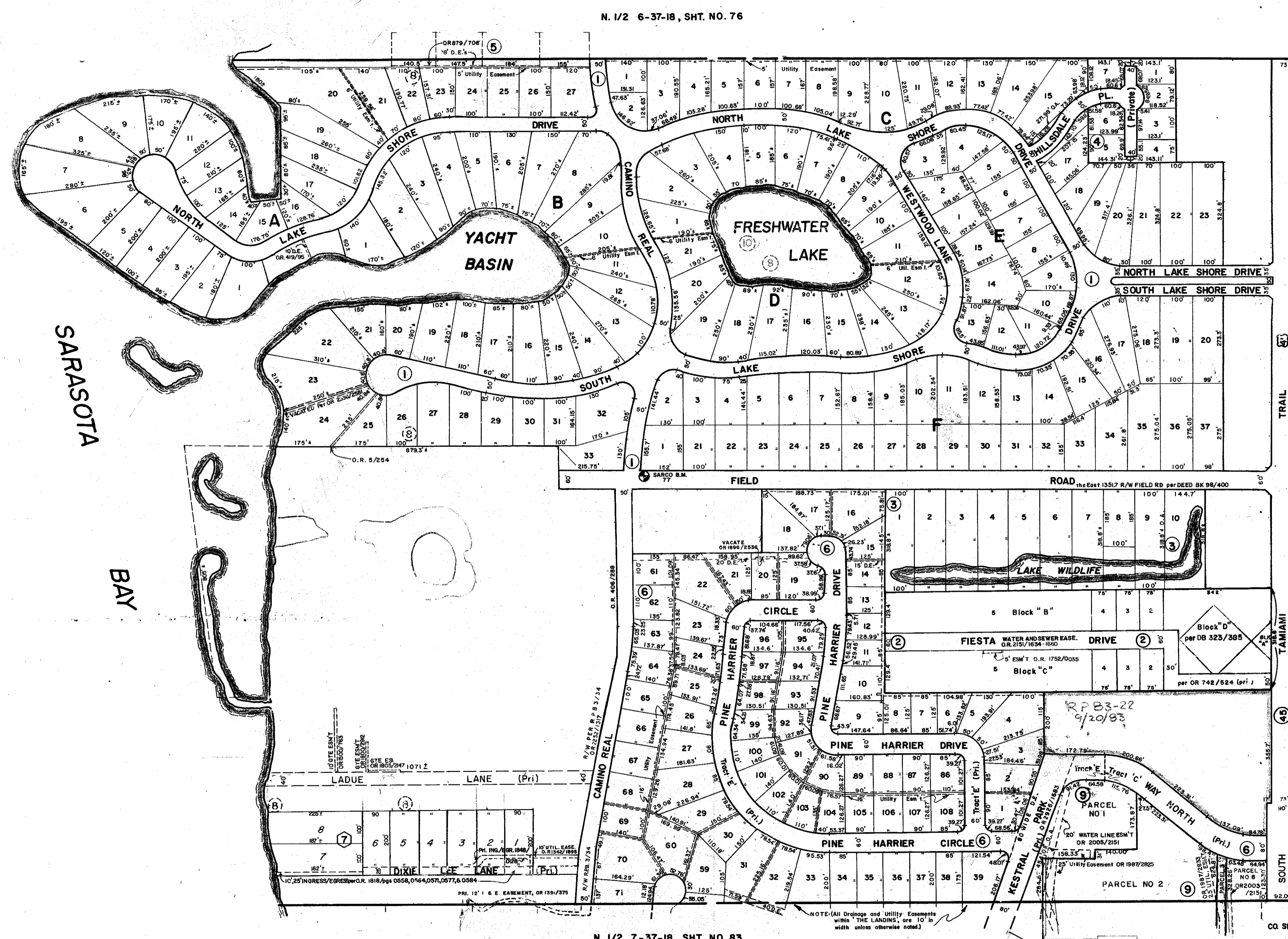
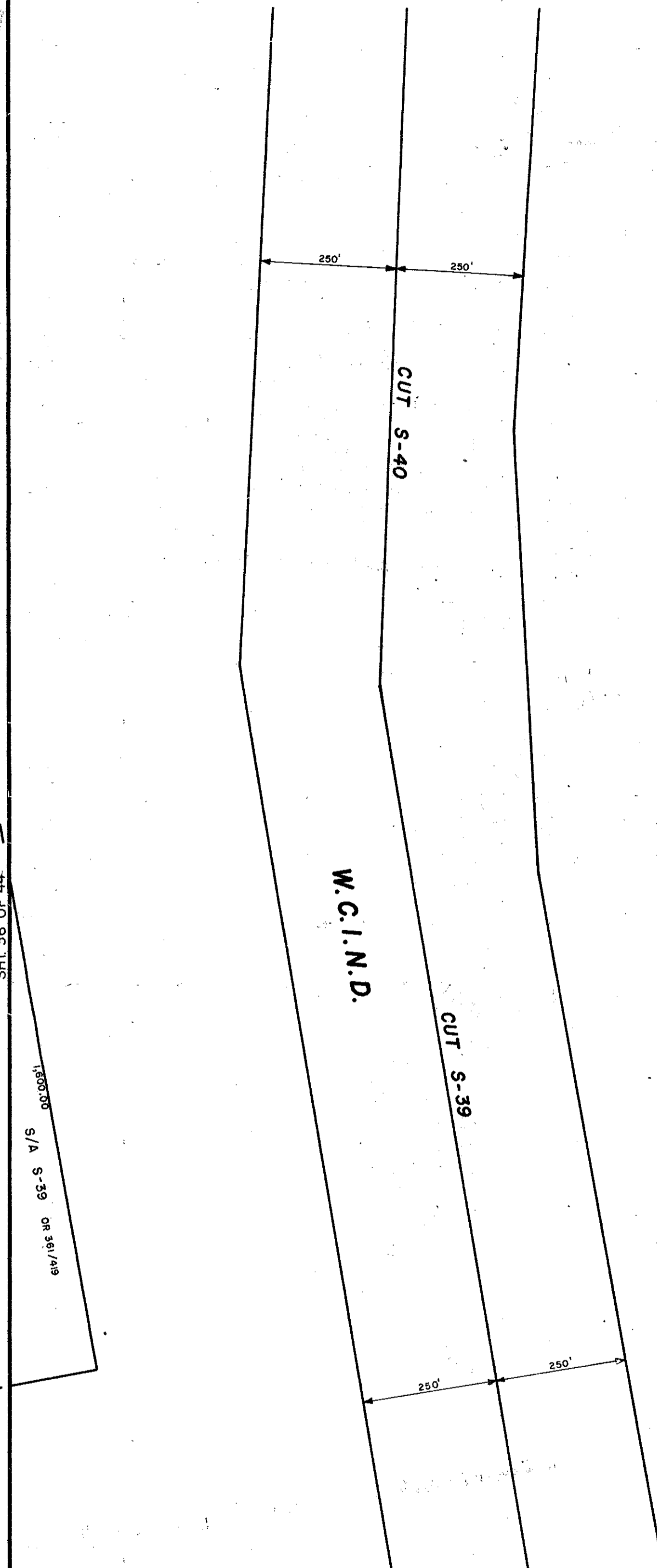

N. 1/2 6-37-18, SHT. NO. 76

N. 1/2 7-37-18, SHT. NO. 83

S. 1/2 5-37-18, SHT. NO. 75

CG SEC. COR. MON. SHT. NO. 80

SUBDIVISION INDEX

NO.	NAME	NAME
1.	OYSTER BAY ESTATES	PB.5/79-79C
2.	WHIT-ACRES	PB.4/17
3.	FIELD CLUB ESTATES	PB.11/4
4.	OYSTER BAY EAST	PB.19/7
5.	PINE BAY	PB.19/22
6.	THE LANDINGS	PB.27/12-12F
7.	N.C. Sub per DB 307/487	
8.	SW 1/4, NE 1/4 LOT 2 & S. 184.5 LOT 1	PB. A/70,72
9.	THE LANDINGS SHOPPING CENTER	PB.32/24-24F
10.	REVISED (REPLAT OF NO.8)	PB. A/72

- LEGEND**
- Non conforming Sub.
 - County Section Corner Monument
 - County Bench Mark
 - Permanent Ref. Mon. for Subs.
 - ① Subdivision-Index Number

DATE	DESCRIPTION	BY
SEP 1981	ADDED R/W R.P.B. 3/4 ON CAMINO REAL (625' NORTH)	OSW
MAY 1990	CORRECTED OYSTER BAY ESTATES BLKS. A,B	MLP
OCT 1981	ADDED CAMINO REAL DRIVE PER DB 219/1854-1860	MLP
FEB 1989	CHANGED S/A 39 TO JOHN D. MACDONALD ISLAND RES. NO. 89-42	RAK
AUG 1989	ADDED 5' TELEPHONE EASEMENT O.R. 1752/0035	RAR
MAY 1989	ADDED SHOULDER AREA PER DB 311/418	SFB
APR 1988	ADDED THE LANDINGS SHOPPING CENTER PER PB.32/24-24F	SCB
FEB 1988	ADDED SW 1/4, NE 1/4 SUBD.	SCB
FEB 1988	ADDED 20' WATER LINE EASEMENT O.R. 2006/2151	SCB
MAY 1988	ADDED 25' UTILITY EASEMENT FT. DIXIE WATER O.R. 1987/2825, 33	SCB
MAY 1987	REVISED CAMINO REAL PER DB 624/288	SCB
JULY 1992	REVISED OR 2151/1834	BY
OCT 1991	VACATED R. STRIP OF LAND PER O.R. 2335/2581	KAM

DATE	DESCRIPTION	BY
JULY 1980	Redrawn and added THE LANDINGS per PB.27/12F	SEB
OCT 1981	ADDED LANDSIDE LANE (Private)	GMT
FEB 1983	Private Right of Way Easement per O.R.1931/376 & 379	RAK
FEB 1983	Added N.C. Sub.	ANY
FEB 1983	Revised WHIT-ACRES per DB 323/385	ANY
OCT 1983	Corrected Tract C, THE LANDINGS	ANY
NOV 1985	Removed Split	ANY
MAY 1985	Corrected WHIT-ACRES per DB 323/385	ANY
NOV 1985	Corrected WHIT-ACRES per DB 323/385	ANY
NOV 1985	Private Right of Way Easement to DIXIE LEE LANE	ANY
MAY 1986	Private Right of Way Easement to DIXIE LEE LANE	ANY
NOV 1986	VACATED PART OF DRAIN. ESM T. Per OR 1896/2536	WFW

SARASOTA COUNTY, FLORIDA
 Scale: 1" = 200'
 Date: July, 1980
 Drawn By: Steve Burkholder

S. 1/2 SECTION 6
 TWP. 37S., RGE. 18E.

Sheet No. 77

