

S 1/2 7-37-18 SHT NO 84

S 1/2 9-37-18 SHT NO. 88

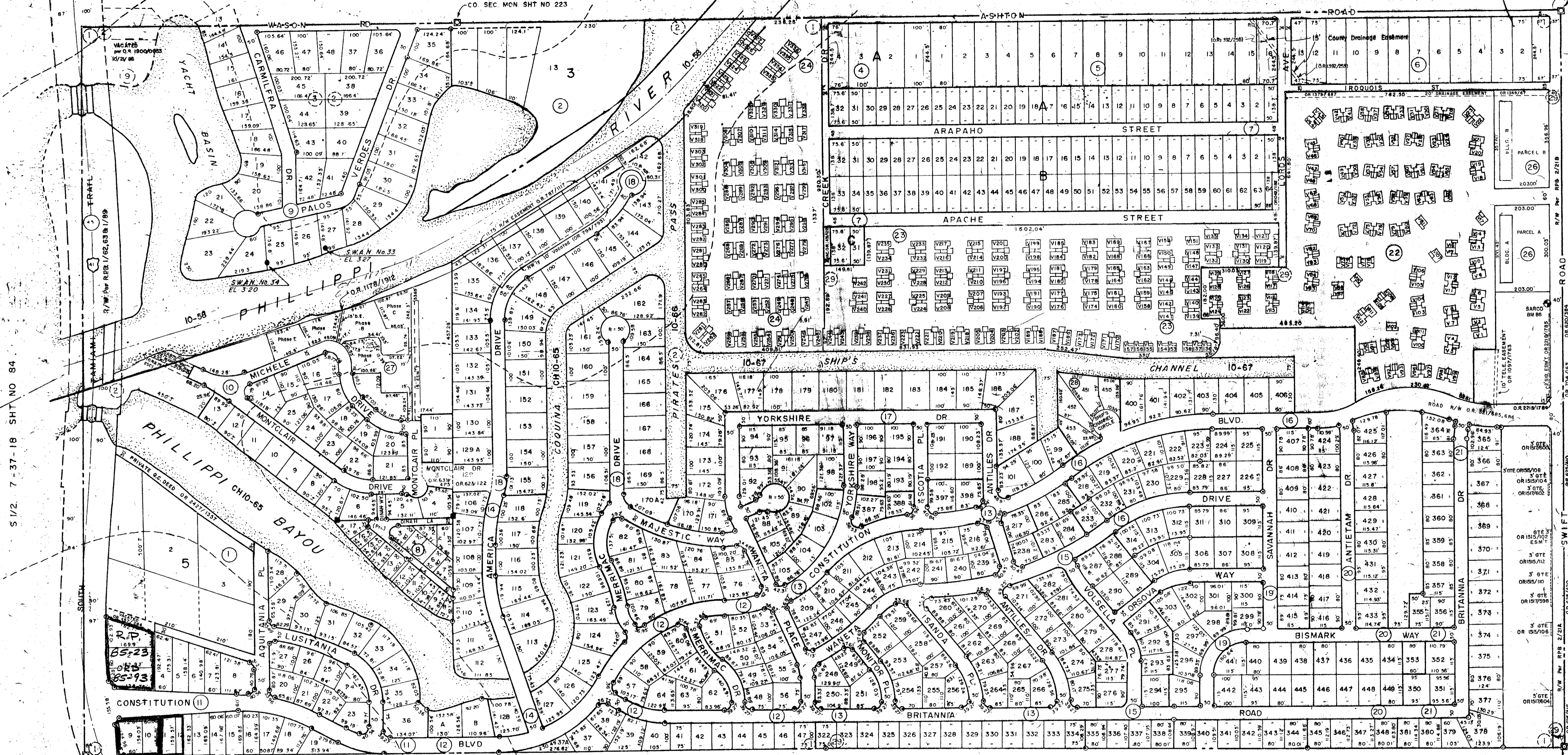

CO. SEC. COR. MON. SHT NO. 82 N 1/2 17-37-18 SHT NO. 103 CO. SEC. COR. MON. SHT NO. 128

**SUBDIVISION INDEX**

No.	Name	No.	Name
1	LORDS ADDITION TO PHILLIPPI PARK A/54 (1/274 MC Records)	19	PHILLIPPI GARDENS UNIT NO 14 17/13
2	PHILLIPPI PARK A/45 (2/13 M.C. Records) A/54, 56	20	" " " " 15 17/14
3	RESUB. OF BLKS 3 & 4 PHILLIPPI PARK 4/23 (Deleted)	21	" " " " 16 17/41
4	PHILLIPPI CREST 1/2	22	STRATHMORE RIVERSIDE VILLAS CB 3/50, 50A-50C
5	WADES SUB 1/11 B	23	SECTION 2, C.B.4, P47,47A
6	CLIFFORDS SUB 1/109	24	" " " " 3, C.B.4, P48, 48A
7	JACKSON HIGHLANDS 1/148	25	MONTICELLO SUBDIVISION UNIT 2 P.B. 25/36 A
8	TERRA BEA SUB 8/36	26	IMPERIAL PLACE CONDOMINIUM C.B. 14/18 A
9	RIVER FOREST 8/114 A	27	THE ISLAND C.B. 17/31, 24/47
10	MONTICELLO 10/24	28	PHILLIPPI GARDENS UNIT 9 P.B. 28/14
11	PHILLIPPI GARDENS UNIT No. 1 9/61	29	MIDWAY TERRACE (VACATED) P.B. 2/8

**LEGEND**

- Section Corner Monument (NEW NUMBERS)
- Permanent Reference Monument
- Reference Point for Subdivisions
- Subdivision Index Number
- County Property
- Drainage

**ALTERATIONS**

DATE	DESCRIPTION
NOV. 1964	Redrawn - Phillippi Creek Flood Control Added
NOV. 1967	Added Strathmore Riverside Villas
NOV. 1970	Added Strathmore Riverside Villas Sections 2 & 3
DEC. 1972	Added U.S. 41 Over Phillippi Creek
AUG. 1973	Revised Lot 64, Block 9, Jackson Highlands
APRIL 1975	Corrected Swift Rd. Row 10, R. 825/411
Jan. 1976	Revised Section 2, C.B. 14/18
APRIL 1978	Added Section 2, C.B. 17/31, 24/47
APRIL 1978	Added Section 2, C.B. 17/31, 24/47
APRIL 1978	Added Section 2, C.B. 17/31, 24/47

**SARASOTA COUNTY FLORIDA**  
 SCALE 1"=200' JUNE 1964

S 1/2 SECTION 8  
 TWP. 37 S. RNG. 18 E.

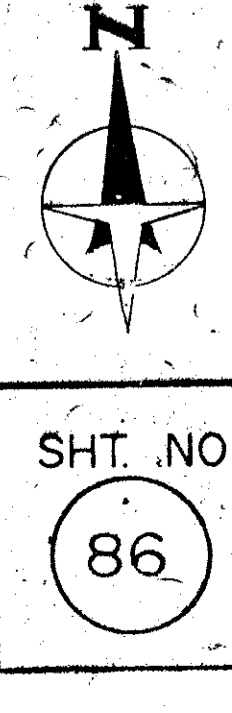

SHT. NO. 86