

S. 1/2 32-38-21 SHT. NO. 928

SEC. COR. 1890

SEE LINE LOCATION PER BOUNDARY LINE AGREEMENT ORB257/226

SEC. COR. 1915

DRAINAGE RIGHT OF WAY

ESTATES

DRIVE

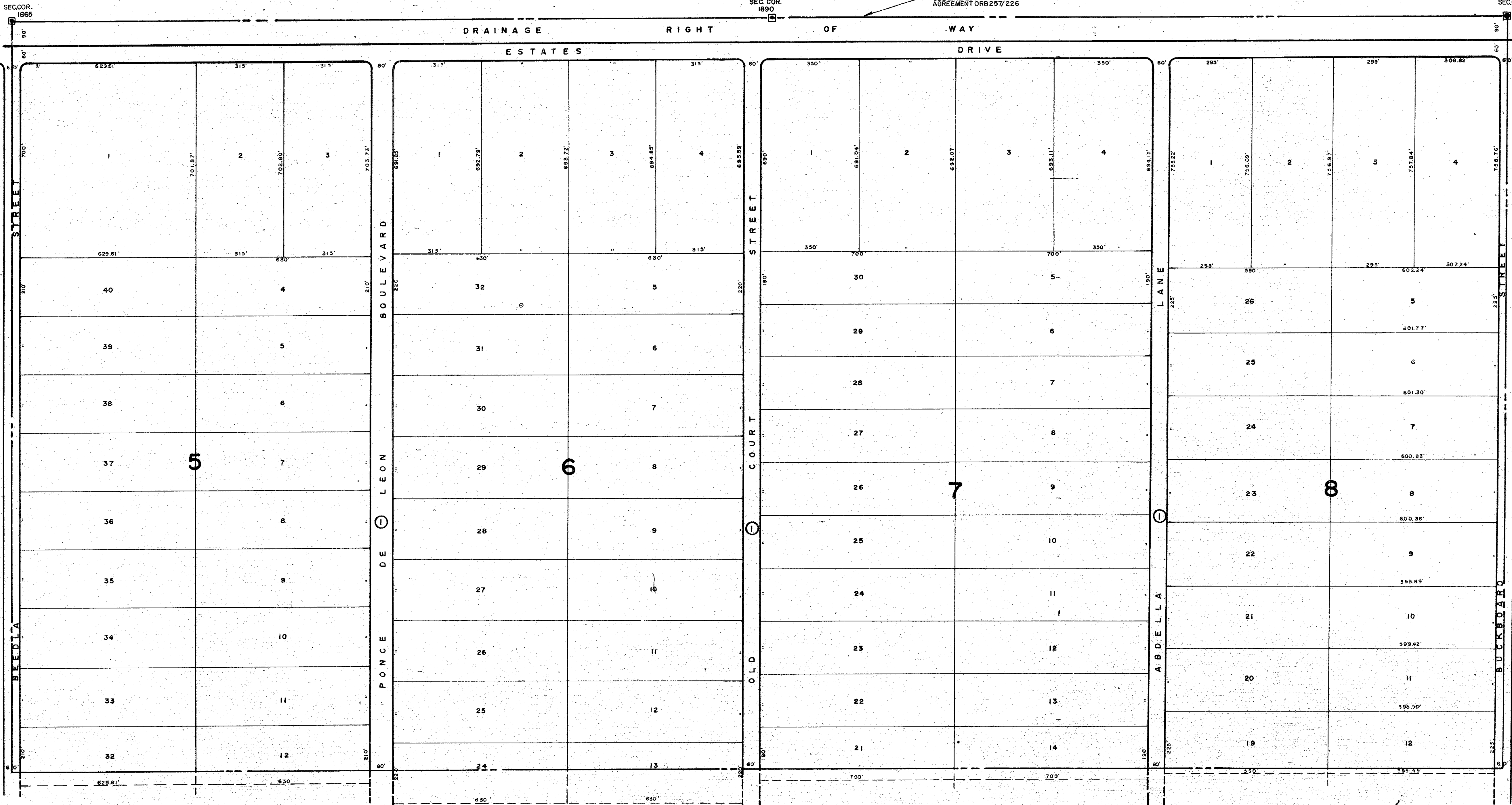

N. 1/2 6-39-21 SHT. NO. 947

N. 1/2 4-39-21 SHT. NO. 943

S. 1/2 5-39-21 SHT. NO. 946

SUBDIVISION INDEX

NO. 1 Name NORTH PORT CHARLOTTE ESTATES 1ST. ADD. 19/29A,29C & 29D

ALTERATIONS	
DATE	DESCRIPTION
APRIL 1959	ADDED BOUNDARY AGREEMENT OR257/226 & SEC. COR. 1915, 1890
JAN. 1990	ADDED SEC. COR. 1890

SARASOTA COUNTY, FLORIDA
SCALE 1"=200' JAN. 1971

**N. 1/2 SECTION 5
TWP. 39 S. RNG. 21 E.**

SHT. NO.
945