

SECTION CORNER KNOWN
AS JOHNSON'S CORNER
ESTABLISHED BY COURT ORDER
ORB 71/124 & 172 /156

S. 1/2 31-38-21 SHT. NO. 926

SEC. COR. 1840 SEE LINE LOCATION BOUNDARY PER AGREEMENT ORB 257/226

SEC COR 1803

SEC COR. 1865

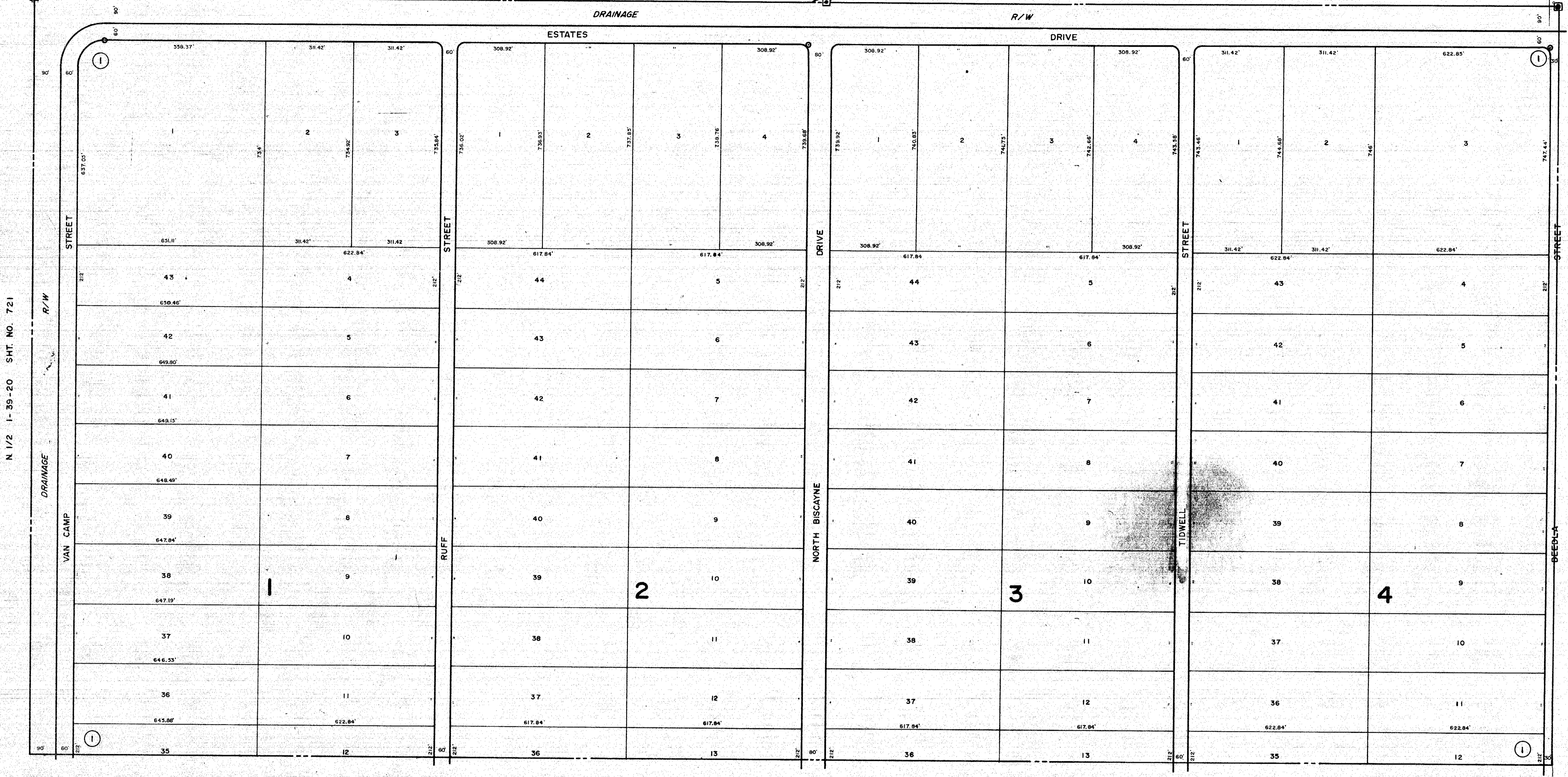

N 1/2 1-39-20 SHT. NO. 721

N 1/2 5-39-21 SHT. NO. 945

S. 1/2 6-39-21 SHT. NO. 948

SUBDIVISION INDEX

NO.	Name
1.	NORTH PORT CHARLOTTE ESTATES 18 / 21-21A - 21B

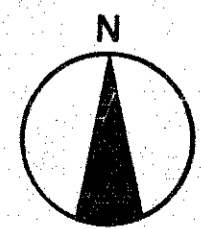

LEGEND
PERM. REF. MON. (for Subs.)
CONC. MON.
IRON PIPE

ALTERATIONS	
DATE	DESCRIPTION
APRIL 1991	ADDED BOUNDARY AGREEMENT OR 257/226 & SEC. COR. 1803, 1865
JAN. 1995	ADDED SEC. COR. 1840

SARASOTA COUNTY, FLORIDA
SCALE 1" = 200
JULY 1968

N 1/2 SECTION 6
TWP. 39 S. RGE. 21 E.

SHT. NO.
947