

1732 27 28 29 30 31 32

1738 1736
MCCARTHY BLVD
DRAINAGE R/W

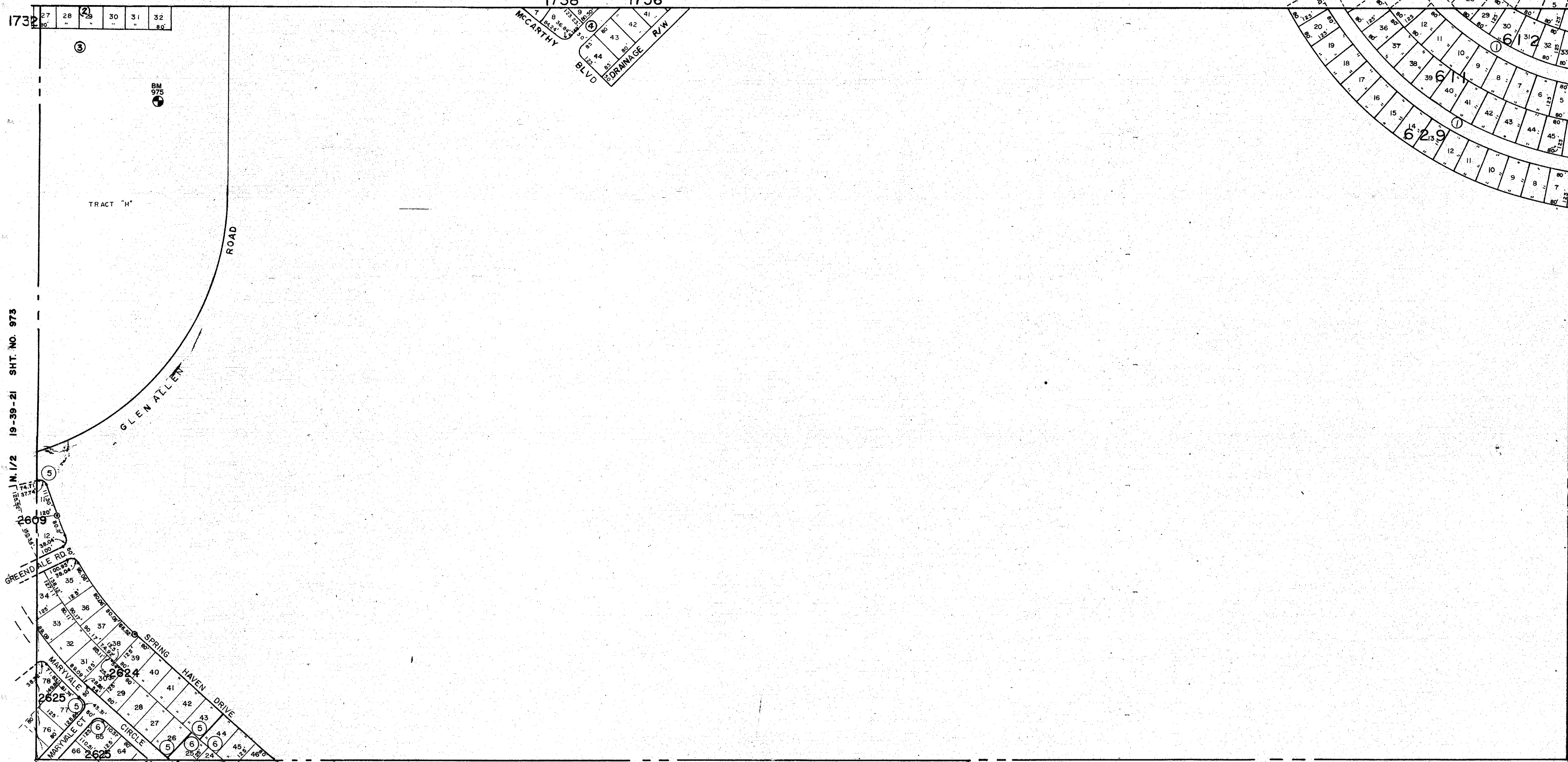
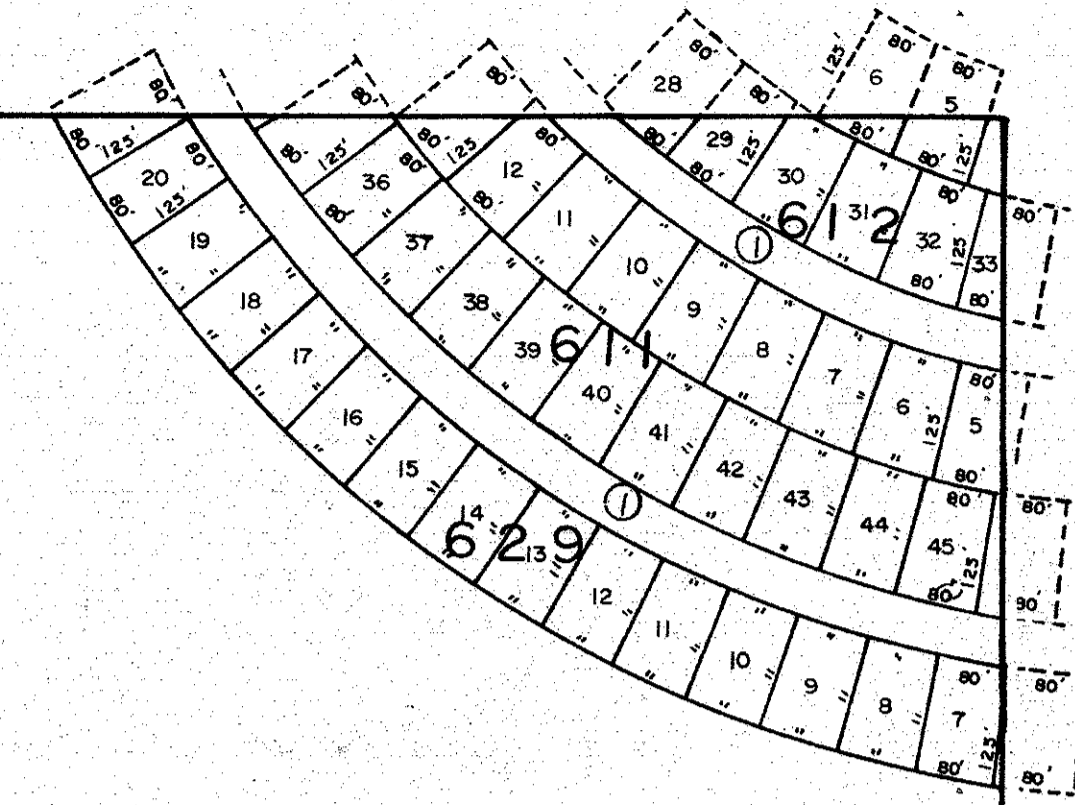

N. 1/2 19-39-21 SHT. NO. 973

N. 1/2 21-39-21 SHT. NO. 977

SUBDIVISION INDEX

No.	Name
1.	PORT CHARLOTTE 14th. ADD. SM. No. 6 15/9E REPLAT
2.	" " 36th " " 12 16/3K
3.	" " " " " 11 16/3J
4.	" " " " " 14 16/3M
5.	Port Charlotte, 52nd Add, 21/13B
6.	" " " " 21/13C

- LEGEND**
- PERM. REF. MON. (for Subs.)
 - CONC. MON.
 - IRON PIPE
 - CO. SEC. COR. MON.
 - CO. BENCH MARK

ALTERATIONS	
DATE	DESCRIPTION
APR. 1968	ADDED PORT CHARLOTTE 14th. ADD.
AUG. 1968	ADDED PORT CHARLOTTE 36th. ADD.
DEC. 1974	Added Port Charlotte 52nd Add.
AUG. 1990	ADDED BM 975

SARASOTA COUNTY FLORIDA
SCALE: 1" = 200'
APR. 1968

N. 1/2 SECTION 20
TWP. 39 S. RGE. 21 E.

SHT. NO.
975

