

NOTE: Shoreline Scaled From Aerial Photo,  
Sarasota County, Dated; 3-72.

SARASOTA

BAY

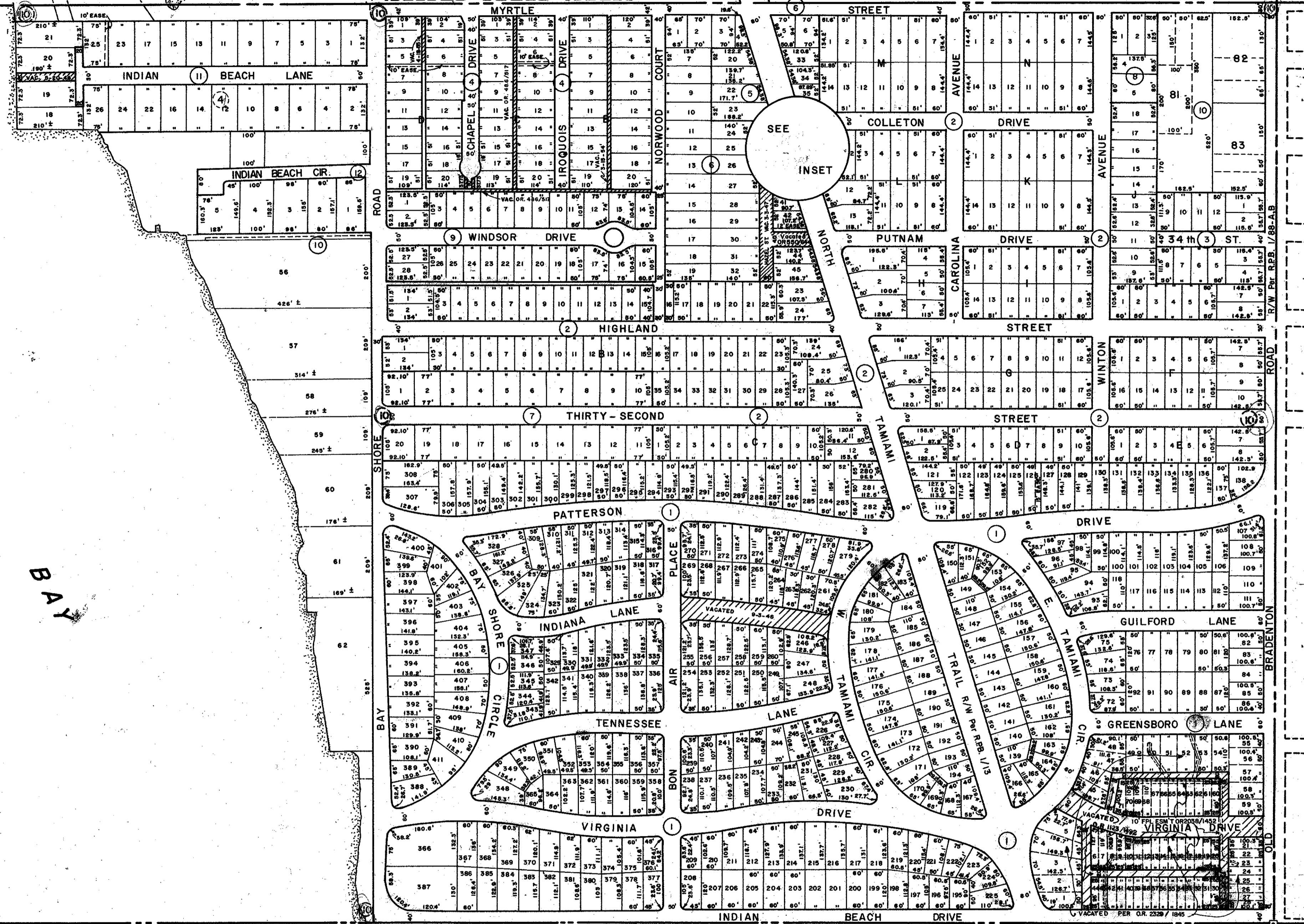
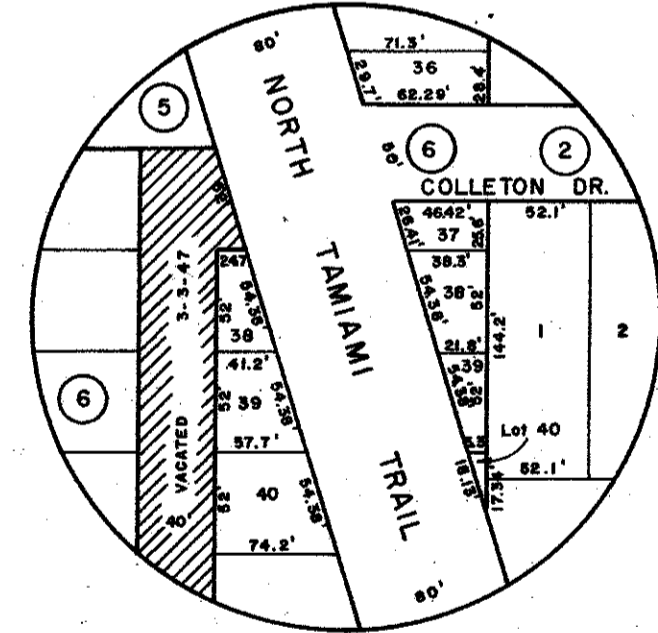

S 1/2 7-36-18, Sht. No. S-25

SW. Sec. Cor.  
Sec. 12-36-17

N 1/2 13-36-17, Sht. No. S-7

SE. Sec. Cor. Mon.  
Sec. 12-36-17

**SUBDIVISION INDEX**

1. Bay Haven, 1/168-171
2. Highland Pines, 1/150
3. Broemore, 1/104
4. Desota Terrace, A/43
5. Moore's Resub., 3/59
6. Moore's Sub., 1/23
7. Sub. of Blk. 87, Map of Indian Beach, 19/9
8. F.G. Conlee Sub., 2/58
9. Baywood, 1/68
10. Map of Indian Beach, A/33
11. Indian Beach Court, 3rd Rev., 1/114
12. West Shore, No. 1, 9/18

**LEGEND:**

- Section Corner Monument
- Bench Mark
- Permanent Reference Monument
- ① Subdivision Index Number

REVISIONS	
DATE	DESCRIPTION
AUG 1968	ADDED 10' F.P.L. ESM 'T PER OR 2038/1452
JAN 1990	VACATED PART OF VIRGINIA DR. & ALLEYS PER O.R. 1123/492
SEPT 1991	VACATED LOTS 1-71, BAY HAVEN SUB. P.S. 1/170

**SARASOTA COUNTY,  
FLORIDA**

Scale: 1" = 200' Date: July 1973

Drawn By: J.M.M.

**CITY OF SARASOTA**  
**S 1/2 Sec. 12, Twp. 36, Rge. 17**

Sheet No.

S  
6

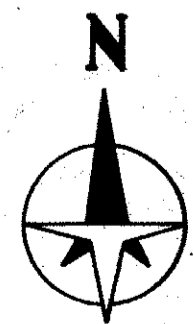

BRUNING 44-511 16772