

(D.P.C. 37212 00/00) 2

PROPERTY

COUNTY

S 1/2 11 - 37 - 18 SHT. NO 92

MAP #90

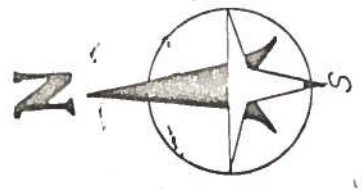

SHT. NO.

90

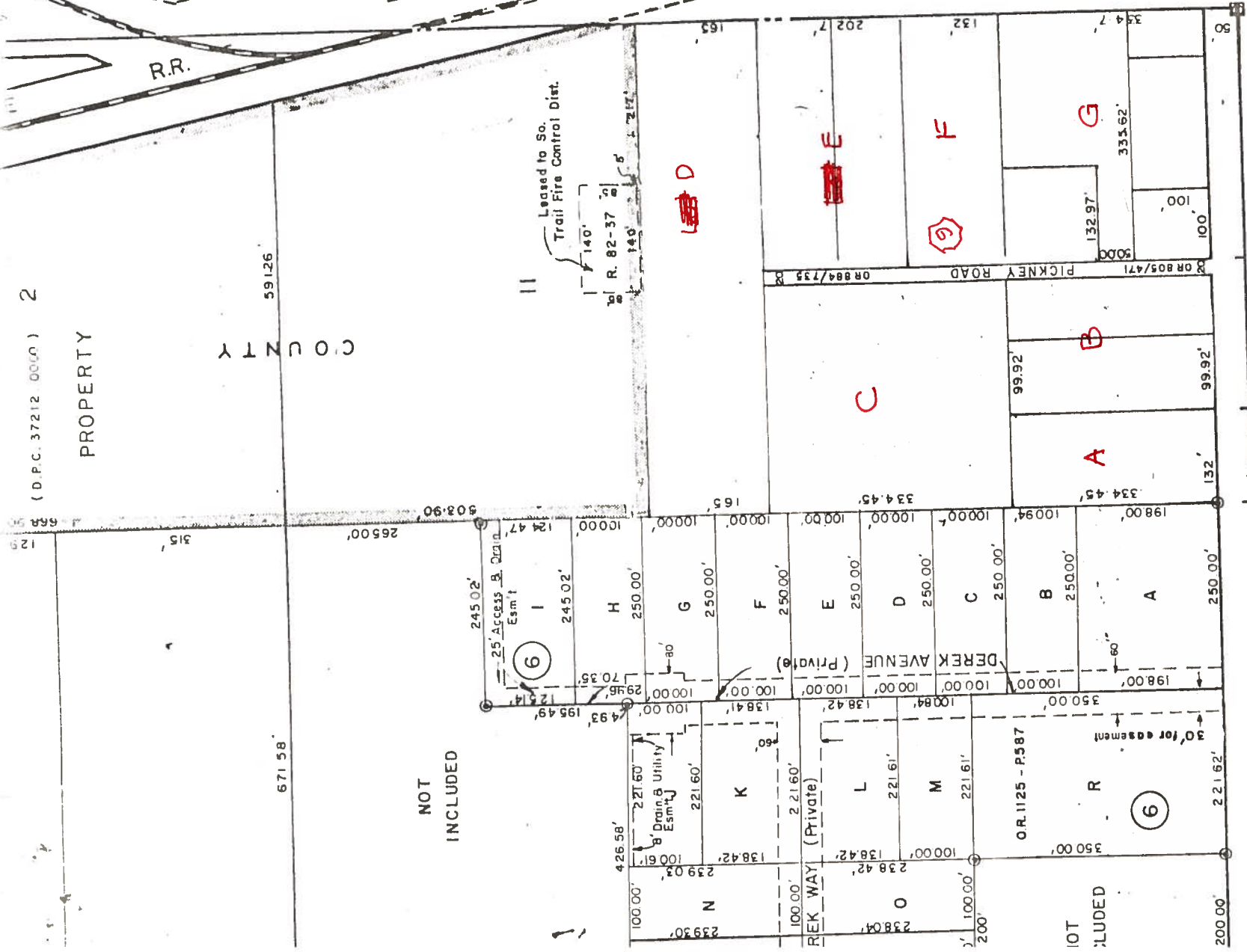

NOT INCLUDED

OR, MON SHT. NO 234

SUBDIVISION INDEX

NO.	NAME
1	SARASOTA - VENICE CO SEC. 10 A/69
2	CLARK MEADOWS 8/III
3	SHADE ACRES 9/47
4	WIPKE INDUSTRIAL PARK 21/10
5	BENEVA WOODS 24/2&2A
6	CLARK ROAD INDUSTRIAL PARK 24/21
7	COUNTRY PLACE Unit I 25/18, 18A
8.	LAKEVIEW SUBD. 27/16
9.	Non Conforming Sub of Part of PBA169 DB200/22

S 1/2 SECTION 10 TWP. 37 S. RNG 18 E

(Non Cont. sub lot) See 10-37-18
19A/69

Map 90

#90

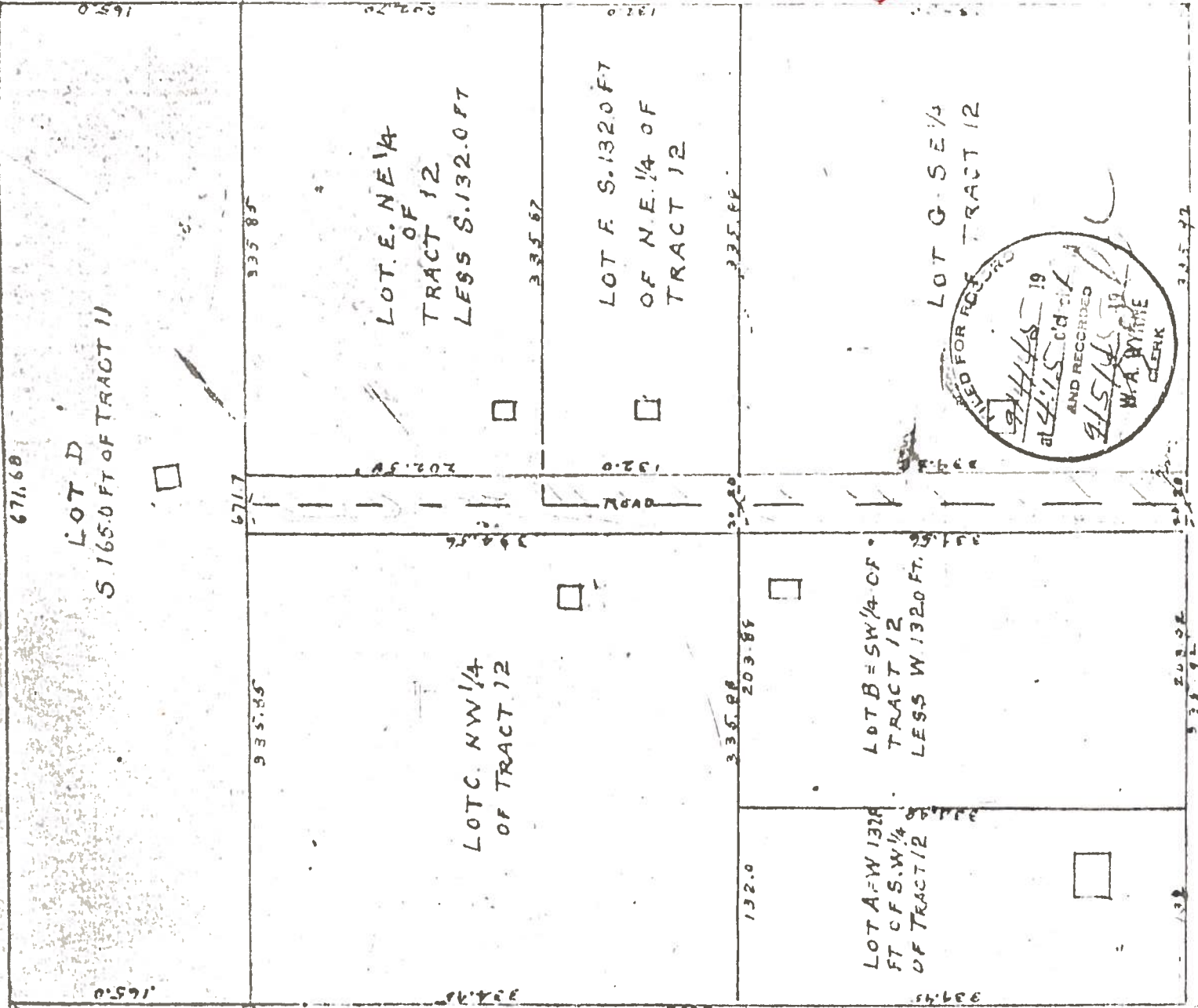

c/7 Clark Road 50' wide Paaved 160

SURVEY SHOWING SUBDIVISION OF TRACT 12 AND SOUTH 1/4 PART OF TRACT 11, BLOCK 4, SECTION 10, TOWNSHIP 17 SOUTH, RANGE 18 EAST, SARASOTA-VAN DYKE COUNTY, FLORIDA, Plat Book 1, page 171

I certify that the above is a true representation of the property described in the caption and that there are no encroachments. A copy of this plat to be attached to and made a part of all deeds conveying any of the lots shown thereon.

[Signature]
REG. LAND SURVEYOR '90

#92

OR 277/163

Non Containing Map 90

Map 92

200

REC 277 PAGE 163

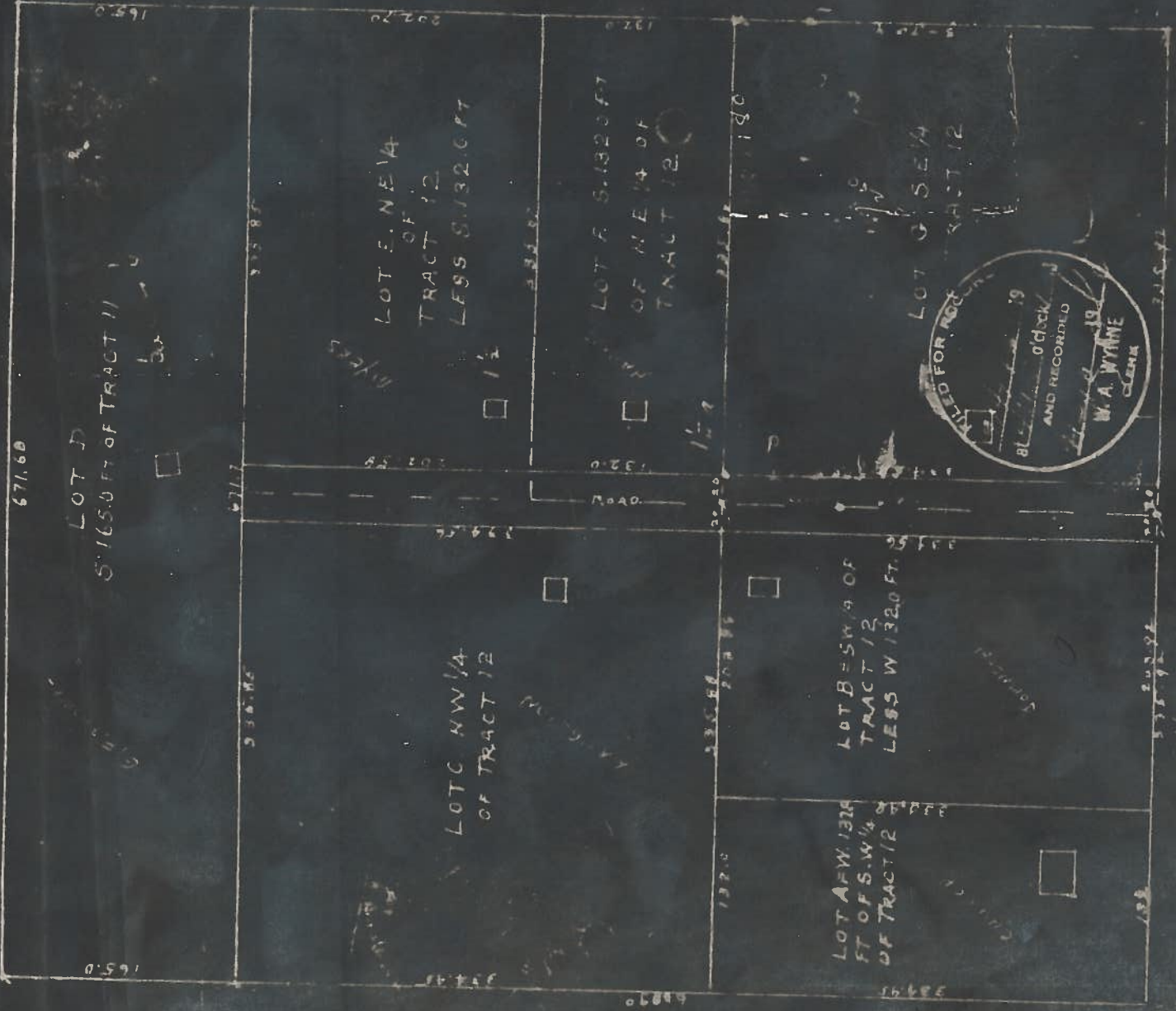

103487

SURVEY SHOWING SUBDIVISION OF TRACT 12 AND SOUTH 1/2 OF TRACT 11, BLOCK 4, SECTION 10, TOWNSHIP 27 N., RANGE 18 E., SARASOTA COUNTY, FLORIDA, PLAT BOOK 1, PAGE 171. IS RECORDED IN THE PUBLIC RECORDS OF SARASOTA COUNTY, FLORIDA, PLAT BOOK 1, PAGE 171.

FILED AND RECORDED
 JAN 23 5 58 PM '61
 W. A. WYTHE, CLERK
 SARASOTA CO., FLA.

W. A. Wythe
 Reg. Land Surveyor

Jan 20 1961
 43560 sq ft.