

This is a portion of survey of part part of section 17, Twp. 37 S., 18 E., lying in and west of Stickney Point Road and U. S. Highway #41 and Government Lot 8, Sec. 20, Twp. 37 S., 18 E., Sarasota County, Florida.
May 15, 1947
/s/ H. J. Canbey, C. E. Surveyor License #68

| | |
|---------------------------|--------------|
| LOTS 9 & 10, 100' x 200' | \$6,500. EA. |
| " 3 to 8, 90' x 100' | \$1,000. EA. |
| " 1 & 2, 90' x 100' | 1,200. EA. |
| ENTIRE STRIP, 100' x 600' | 10,000. |
| 2 STRIPS 200' x 600' | 19,000. |

LITTLE

SARASOTA BAY

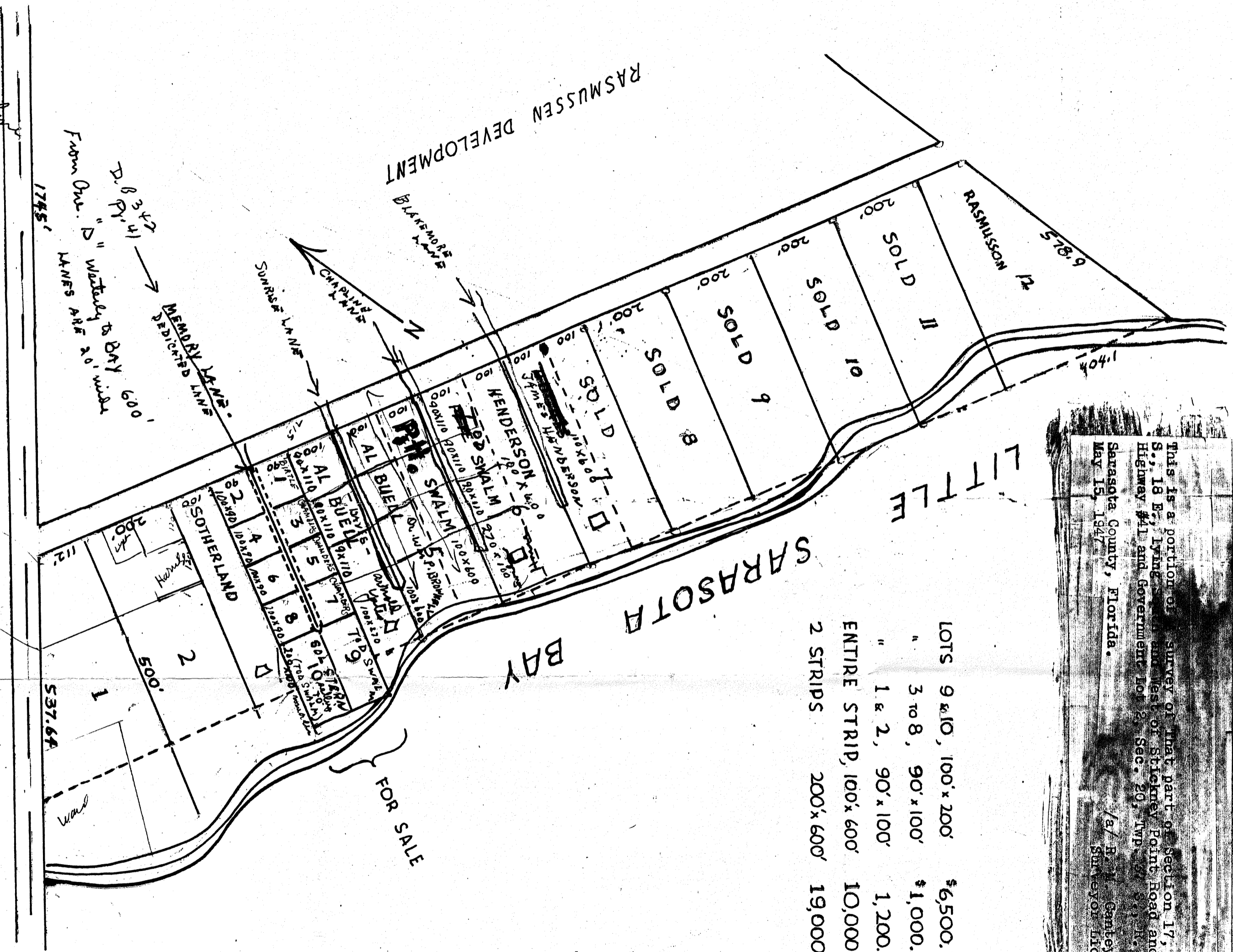

Call for 1650 Chapel Lane

From Our "D" Warranty to Bay LINES ARE 20' wide

FOR SALE

1/2 SEC. MAP 109

Scale 1" = 200'

A Survey of
 That part of Section 17, Twp 37-S, R 18-E
 lying south & west of Stoney Point Road and
 U.S. Highway #41 and Government Lot 2, Sec
 20, Twp. 37-S, R 18-E
 Sarasota County Florida.
 May 15, 1947.

H. L. Ramsey Co.
 Surveyor License #88

Traced from Black-Line Print
 of Original April 16, 1950 by H.R.J.

Note:
 Dates on lots are dates
 of writing of deed descriptions.

