

State of Florida
County of Sarasota

The undersigned Venice Land Co., a company through its officer, hereby certifies that it is the owner of the land described in the caption, and do hereby dedicate the roads in this plat to the Public for thoroughfare purposes and agree to the filing of this plat.

Signed, sealed and delivered in the presence of

By Venice Land Company Pres.

and part of same was sold that this land would be subject to Lilly's Sub. that is owner of the Pacific and hereby dedicate same

RECORDED IN DEED BOOK 250, PAGE 84 P.R. S. Co.

LILLY'S SUB.

RECORDED IN DEED BOOK 250, PAGE 84 SARASOTA COUNTY, FLA. RECORDS

A SUBDIVISION OF THAT PART OF S.W. 1-4 OF N.W. 1-4 AND NW. 1-4 OF N.W. 1-4 OF SW 1-4 LYING WEST OF SEABOARD AIR LINE R.R. SECTION 31, TWP. 38-S, RANGE 19-E.

Jan. 9th 1947

Sarasota County, Florida

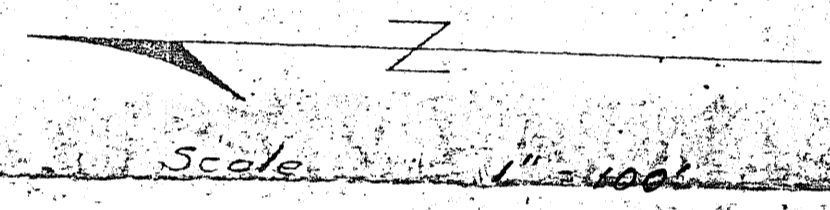

511.96
156.38
355.58

State of Florida
County of Sarasota

I hereby certify that on this ___ day of ___ 1947 before me an officer duly authorized to take acknowledgments personally came Robert S. Baynard who is to me well known, and known to me to be the person described and who executed the foregoing instrument as President of Venice Land Co., and acknowledged that he is, as aforesaid, the President of the respective Company, that said instrument was signed and sealed by him in behalf of said Company, and is the free act and deed of said Company, for the use and purposes therein described.

In Testimony Whereof, Witness my hand and official seal at Venice, the County aforesaid the day and the year above written.

My commission expires: _____

Notary Public

I hereby certify that the plat hereon is a true and correct representation of the land described in the caption and that permanent reference monuments have been placed as prescribed in Section 7, Survey Laws of 1925.

R. M. Carter

Surveyor's License No. 80

Approved by the Board of County Commissioners of Sarasota County, Fla.

County Attorney _____ Chairman of Board
A. J. 1947

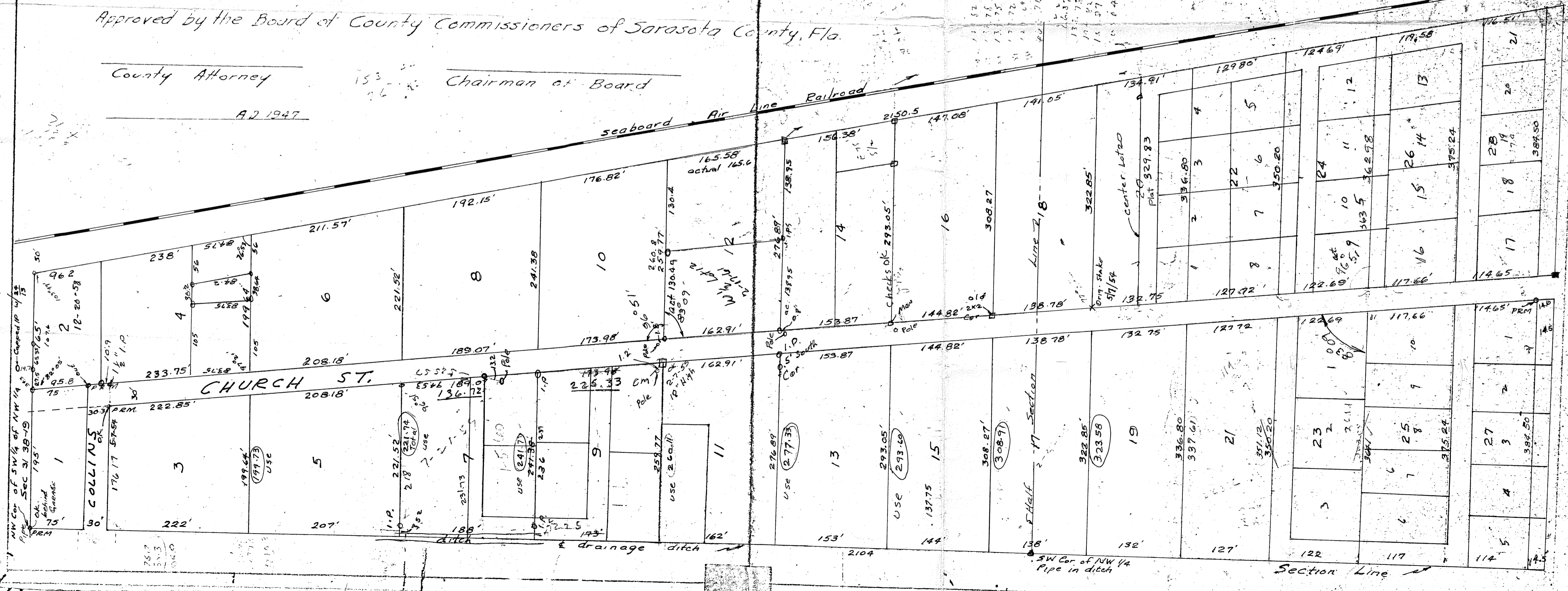

map # 383

SEC. 31-T38S-R19E

LILLY'S SUB

DB 250/84 #380

LILLY'S SUB

A SUBDIVISION OF THAT PART
 OF SW1/4 OF NW1/4 AND NW1/4
 OF NW1-4 OF SW1-4 LYING
 WEST OF SEABOARD AIR LINE RR
 SECTION 31 TWRB'S RANGE 19E
 RANGE 19E

[Faded handwritten text, likely a survey description or legal notice, including names like 'Lilly' and 'Seaboard Air Line Railroad']

