

SEC. 1, 12 + 13 - 365 - 20E
MAPS 506, 528, 529 + 530

"PROPOSED"
"UNRECORDED SUB. OF SARASOTA
RANCHES"

PROPOSED LAYOUT

SARASOTA RANCHES

SARASOTA COUNTY, FLORIDA

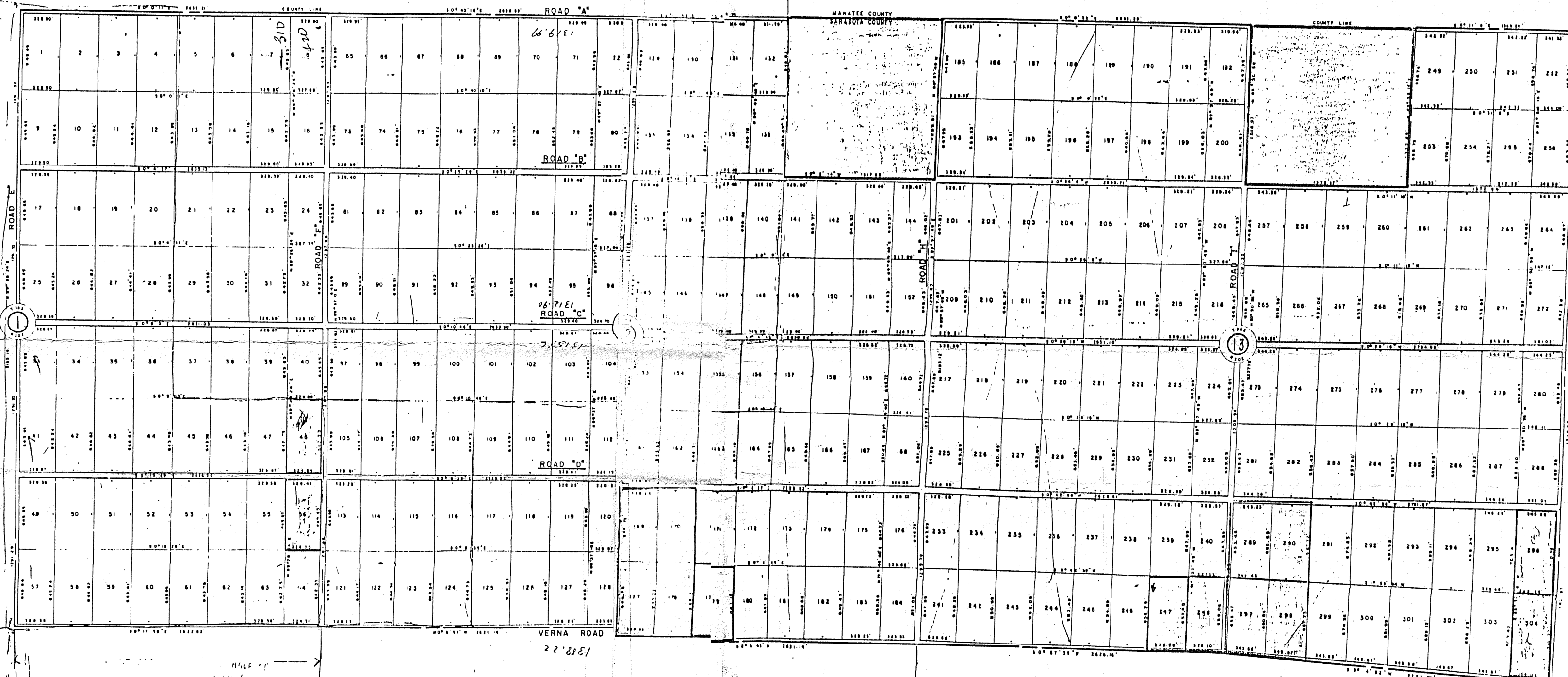

Handwritten note: "Route 12" with an arrow pointing towards the top of the map.

Handwritten note: "N 1/2 Sec 1"

- 1 124
- 2 125
- 3 126
- 4 127
- 5 128
- 6 129

MEMO: ALL DIMENSIONS ARE TO BE TAKEN TO THE CENTER OF ADJOINING PARCELS.

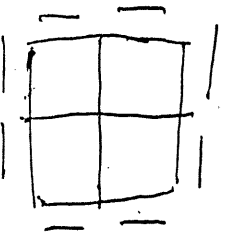

ALL OF SECTION 12, LESS THE NEW 4 SECS OF SAID SECTION

ALL OF SECT. 13, LESS THE NEW 4 SECS OF SAID SECTION

SCALE: 1" = 400'

PROPOSED LAYOUT

SARASOTA RANCHES

SARASOTA COUNTY, FLORIDA

← north line

N 1/2 Sec 1

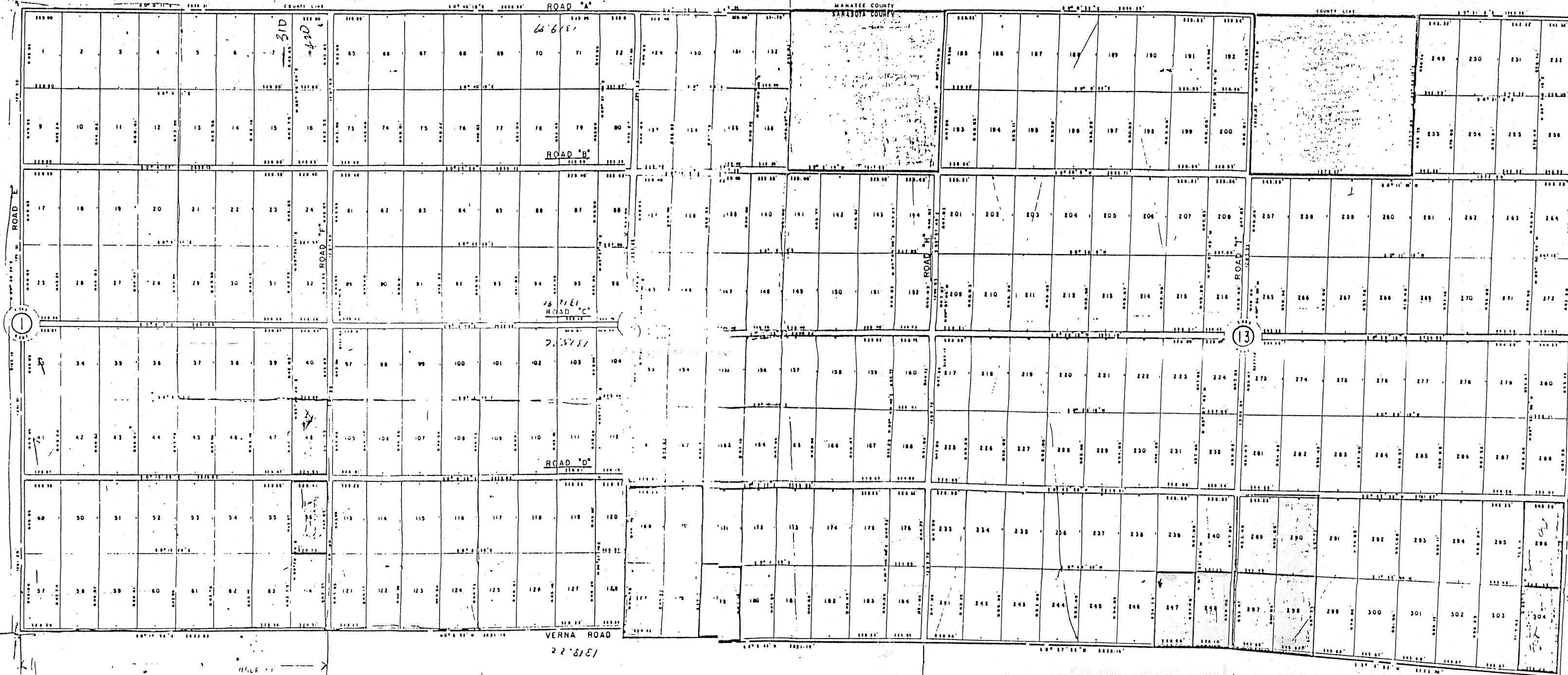

MEMO
 1. ALL DIMENSIONS ARE TO THE CENTER OF ADJOINING ROAD.
 2. ALL DIMENSIONS ARE TO THE CENTER OF ADJOINING ROAD.
 3. ALL DIMENSIONS ARE TO THE CENTER OF ADJOINING ROAD.
 4. ALL DIMENSIONS ARE TO THE CENTER OF ADJOINING ROAD.
 5. ALL DIMENSIONS ARE TO THE CENTER OF ADJOINING ROAD.
 6. ALL DIMENSIONS ARE TO THE CENTER OF ADJOINING ROAD.

ALL OF SECTION 12, LESS THE NEW 4 SECS. OF SAID SECTION 12, LESS THE NEW 4 SECS. OF SAID SECTION 12.

ALL OF SECT. 13, LESS THE NEW 4 SECS. OF SAID SECTION 13, LESS THE NEW 4 SECS. OF SAID SECTION 13.

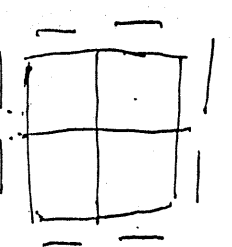

13/36/20
 529
 530