

CURVE	RADIUS	ARC LENGTH	CHORD LENGTH	CHORD BEARING	DELTA ANGLE
C14	310.00'	318.77'	304.91'	N 28°53'01" W	58°55'03"
C15	390.00'	401.04'	383.60'	S 28°53'01" E	58°55'03"
C16	310.00'	198.14'	194.78'	S 40°01'55" E	36°37'16"
C17	390.00'	249.27'	245.05'	N 40°01'55" W	36°37'16"
C18	310.00'	95.34'	94.96'	N 30°31'55" W	17°37'16"
C19	3445.33'	533.00'	532.47'	N 43°46'27" W	08°51'50"

**INTERSTATE NO. 75
STATE ROAD NO. 93
(LIMITED ACCESS RIGHT OF WAY)**

SWFWMD PARCEL

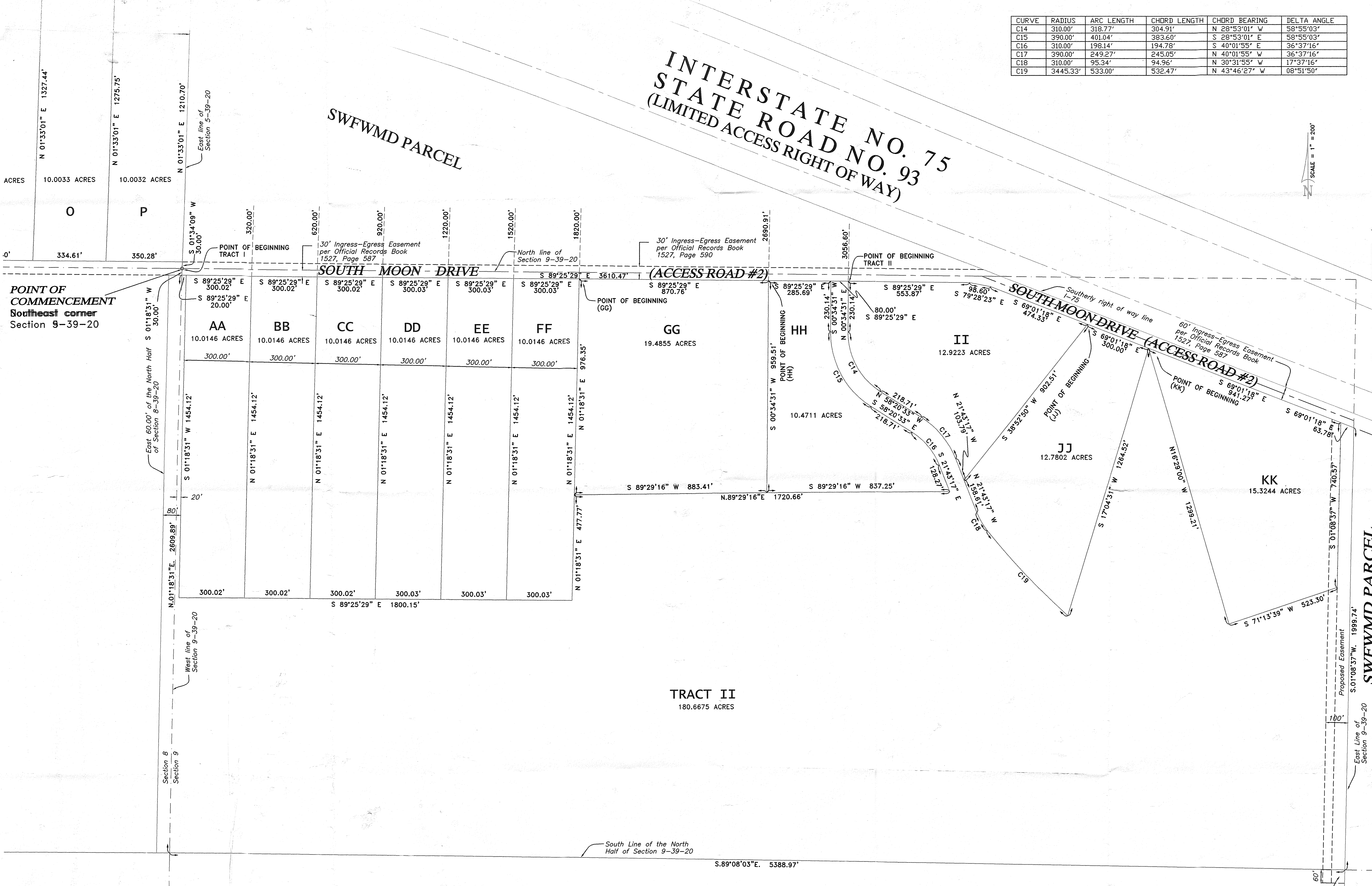

ACRES 10.0033 ACRES 10.0032 ACRES

POINT OF COMMENCEMENT
Southeast corner
Section 9-39-20

30' Ingress-Egress Easement per Official Records Book 1527, Page 587

30' Ingress-Egress Easement per Official Records Book 1527, Page 590

60' Ingress-Egress Easement per Official Records Book 1527, Page 587

TRACT II
180.6675 ACRES

South Line of the North Half of Section 9-39-20
S.89°08'03"E. 5388.97'

- NOTES:**
1. This sketch does not represent a boundary survey. The purpose of this sketch is to graphically depict the description shown on attached pages.
 2. See Boundary Survey of overall parcel. Prepared by Britt Surveying, Inc., dated 3-28-00. Job # 00-03-106.
 3. Bearings and distances shown hereon refer to GRID, Florida State Plane Coordinate System, West Zone, North American Datum 1983 (1990 Adjustment).
 4. There are other fixed interior improvements, which were not located and are not a part of this survey.

BRITT SURVEYING, INC.
LAND SURVEYORS AND MAPPERS
CERTIFICATE OF AUTHORIZATION NO. LB. 6658
SUITE "B"
1400 OGDEN ROAD
6398 DANNER DRIVE
VENICE, FLORIDA 34292
SARASOTA, FLORIDA 34240
(941)483-1396
(941)377-8454

SOUTH RANCH

SHEET

1

1/2 Section # 737