

N 1/2 SECTION 31
 TWP. 40 S, RGE. 20 E.
 MAP # 853

Unrecorded Re-Sub
 Deer Creek Park Unit 1

853

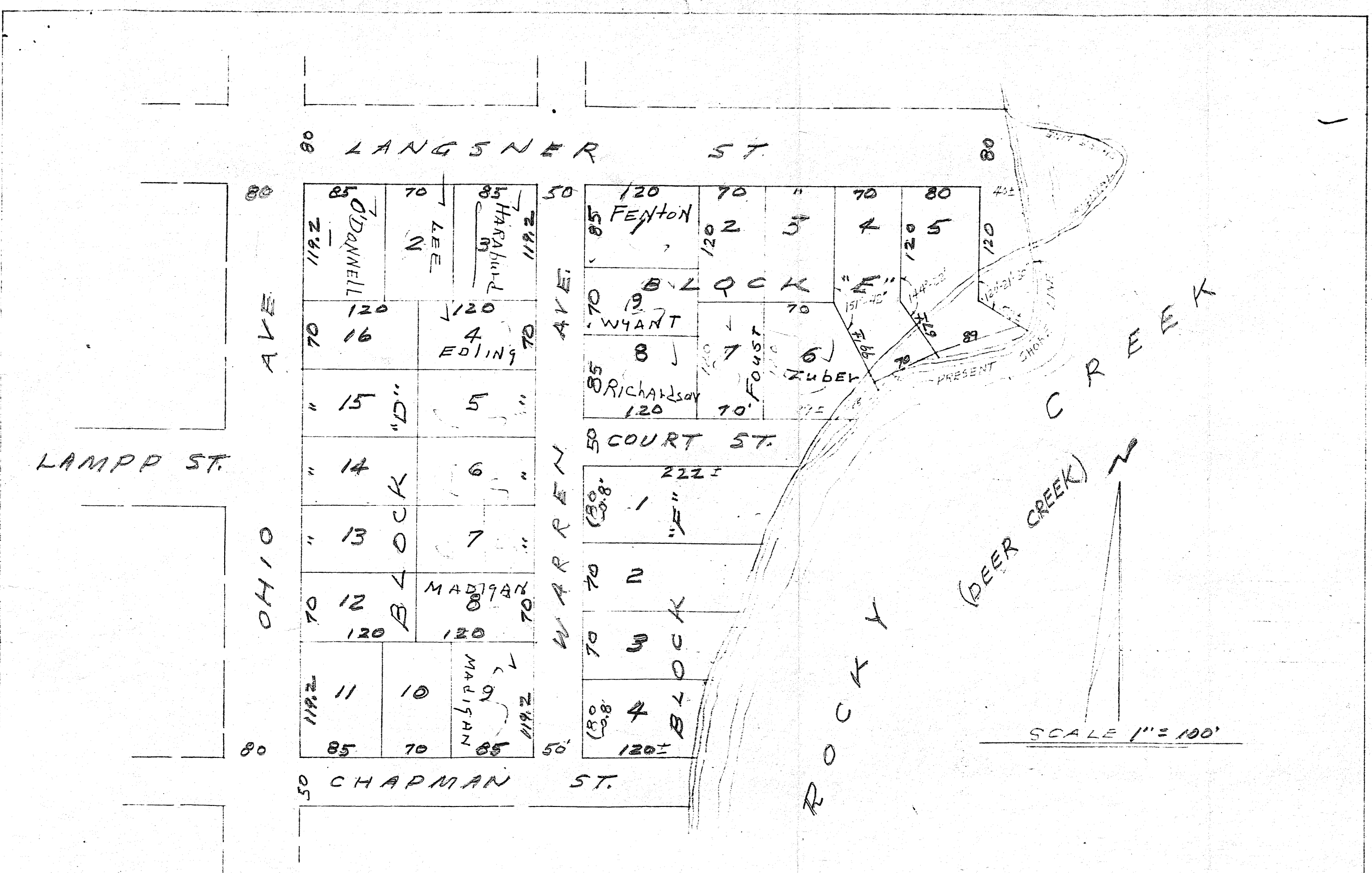

UNRECORDED

SUBDIVISION FOR L. LASEURY REALTORS

A Re-Subdivision of Blocks D, E & F of Deer
 Creek Park, Unit 1, as recorded in the Public
 Records of Sarasota County, Florida.
 PB 2/176

02-01

Non-Conforming Plat File

For descriptions see Britt survey of Descriptions in ENGLEWOOD GARDENS surveys

REG. 52 PAGE 42

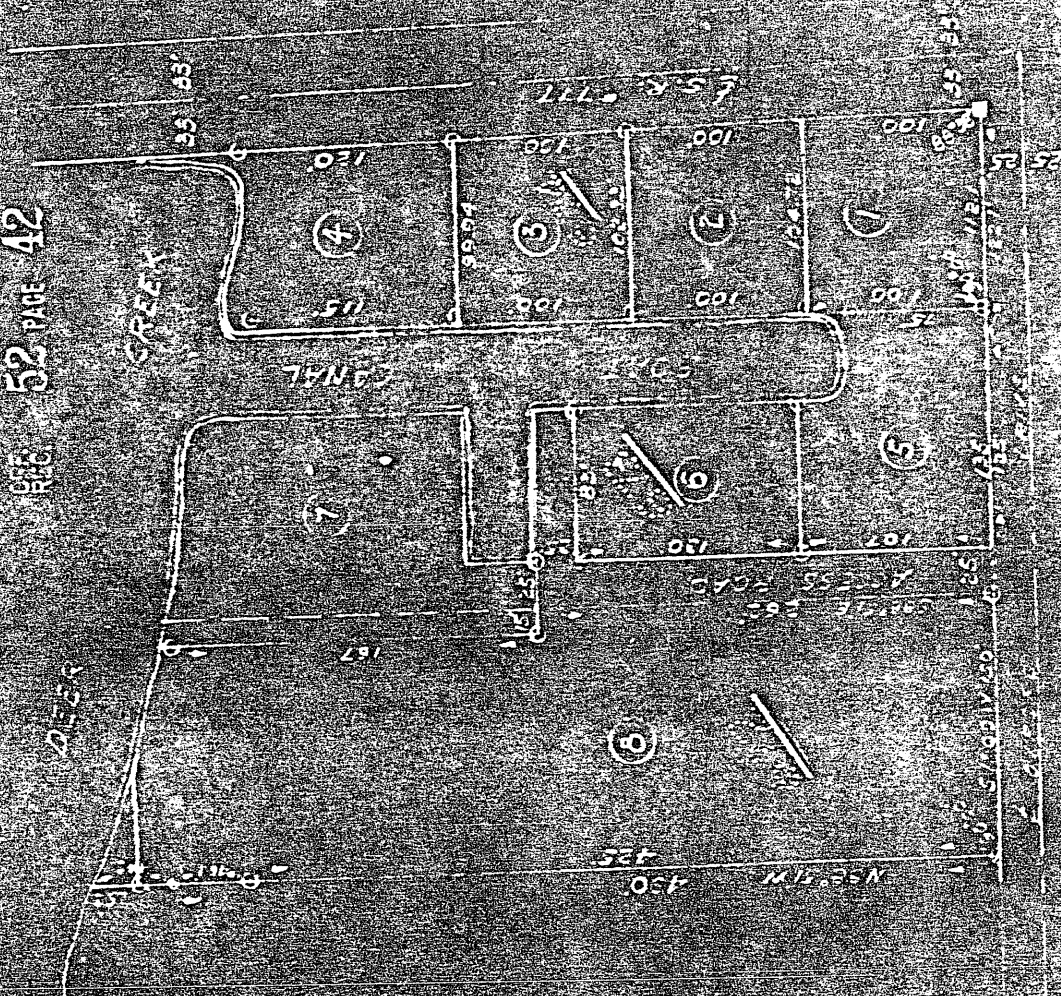

SCALE 1" = 100'

This is a final sketch of the proposed subdivision of Lots 672-674, both inclusive, ENGLEWOOD GARDENS #2, said plat being recorded in Plat Book 4, page 36, Public Records of Sarasota County, Florida; and the lot herein designated as Lot #7 is the same lot designated as Lot #6 in that certain deed between Stanley A. Laing et ux. to William Higdon et ux recorded in Official Records Book 25, page 173, Public Records of Sarasota County, Florida. This sketch was prepared by Lauren E. Britt, Reg. Land Surveyor, Fla. Cert. #1079 on April 5, 1957.

#858

Map 05 11-10-20

Non-Conforming Plat File

For descriptions see Britt Survey of Descriptions in ENGLEWOOD GARDENS SURVEY

REC 52 PAGE 42

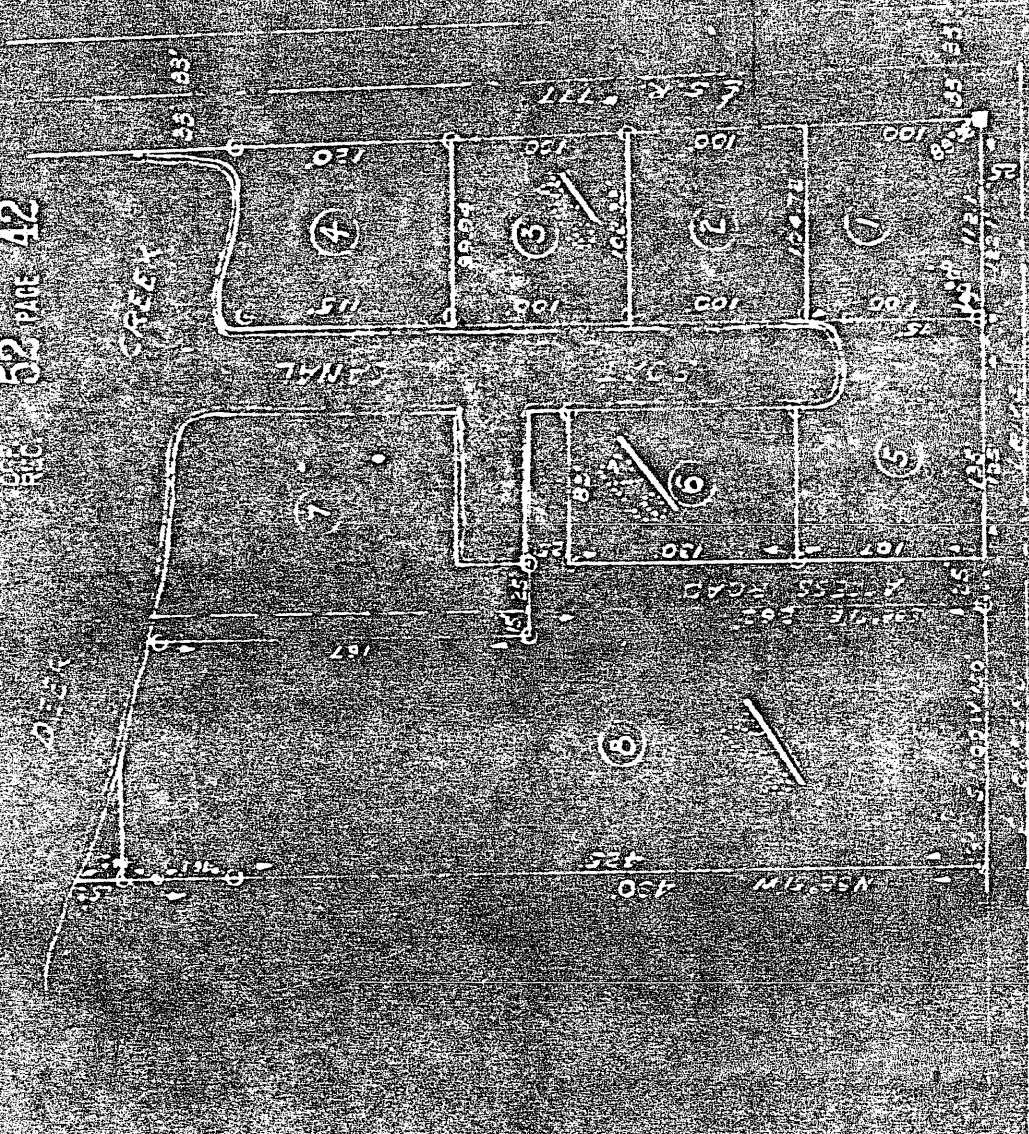

This is a final sketch of the proposed subdivision of lots 672-674, both inclusive, ENGLEWOOD GARDENS #2, said plat being recorded in Plat Book 4, page 36, Public Records of Sarasota County, Florida; and the lot herein designated as Lot #7 is the same lot designated as Lot #6 in that certain deed between Stanley A. Laing et ux, to William Higdon et ux recorded in Official Records Book 25, page 173, Public Records of Sarasota County, Florida. This sketch was prepared by Lauren E. Britt, Reg. Land Surveyor, Fla. Cert. #1079 on April 5, 1957.

858

21-70-20

Map 85

Non-Conforming Plat File

For descriptions see Britt Survey of Descriptions in EDGEWOOD GARDENS SURVEY

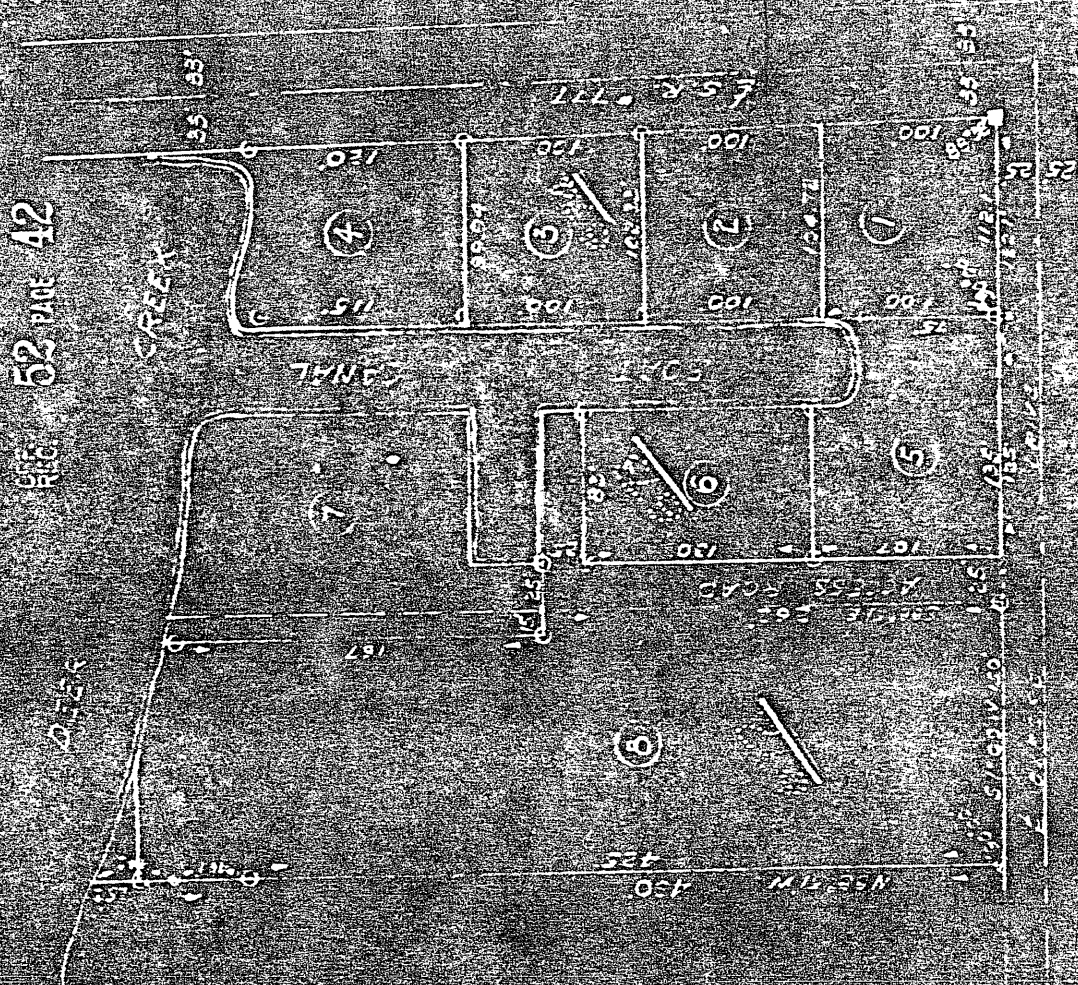

REG 52 PAGE 42

SCALE 1" = 100'

This is a final sketch of the proposed subdivision of lots 672-674, both inclusive, EDGEWOOD GARDENS #2, said plat being recorded in Plat Book 4, page 36, Public Records of Sarasota County, Florida; and the lot herein designated as Lot #7 is the same lot designated as Lot #6 in that certain deed between Stanley A. Laing et ux. to William Higdon et ux recorded in Official Records Book 25, page 173, Public Records of Sarasota County, Florida. This sketch was prepared by Lauren E. Britt, Reg. Land Surveyor, Fla. Cert. #1079 on April 5, 1957.

#888

Map 85
21-70-20

Non-Conforming Plat File

For descriptions see Britt survey of Descriptions in ENGLEWOOD GARDENS SURVEY

REC 52 PAGE 42

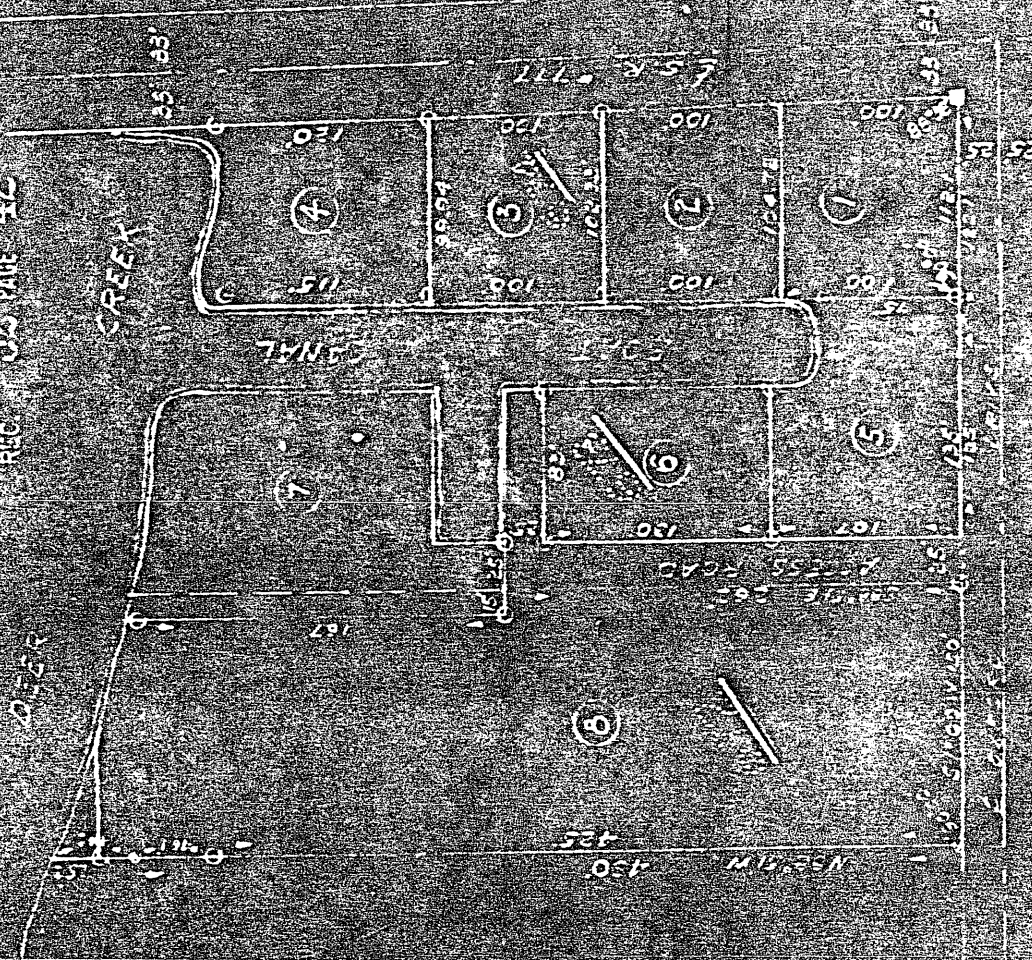

This is a final sketch of the proposed subdivision of Lots 672-674, both inclusive, ENGLEWOOD GARDENS #2, said plat being recorded in Plat Book 4, page 36, Public Records of Sarasota County, Florida; and the lot herein designated as Lot #7 is the same lot designated as Lot #6 in that certain deed between Stanley A. Laing et ux. to William Higdon et ux recorded in Official Records Book 25, page 173, Public Records of Sarasota County, Florida. This sketch was prepared by Lauren E. Britt, Reg. Land Surveyor, Fla. Cert. #1079 on April 5, 1957.

#853

31-70-20 Map 85

Non-Conforming Plat File

For descriptions see Britt Survey of Descriptions in ENGLEWOOD GARDENS Surveys

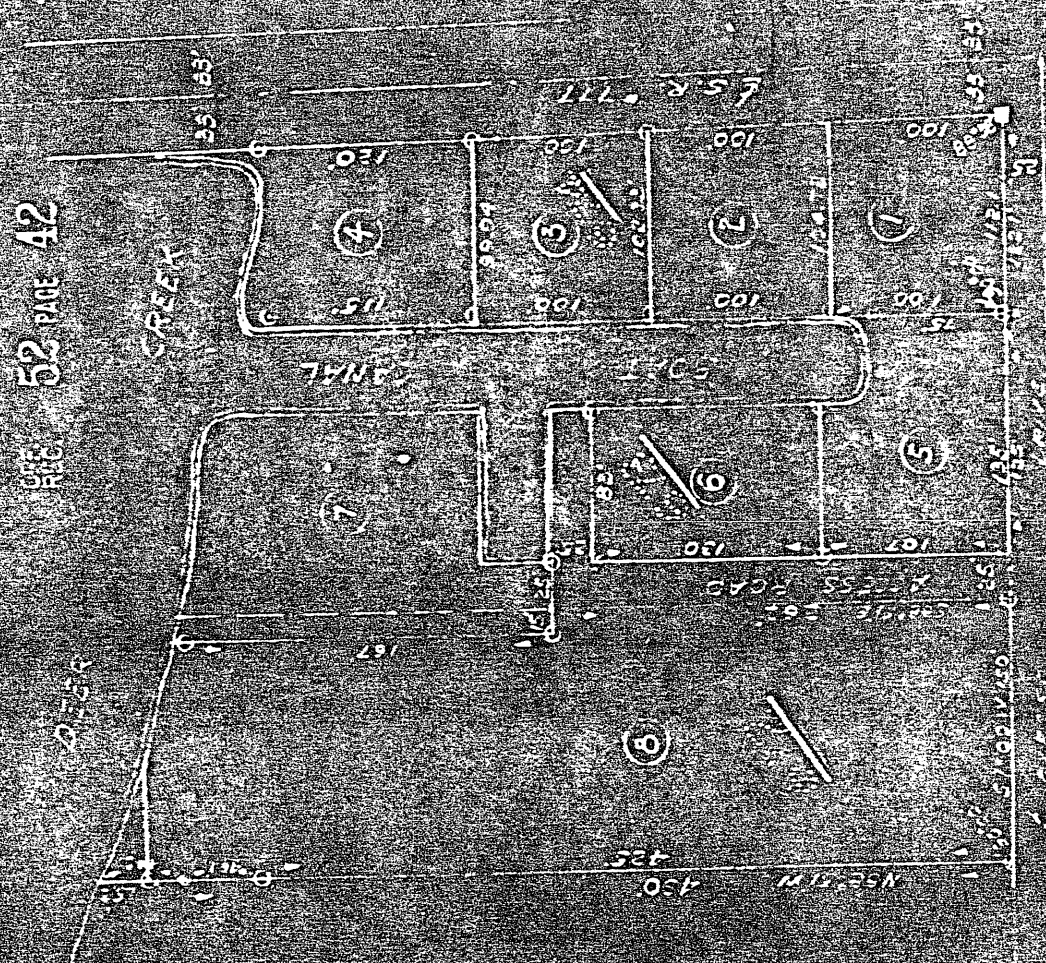

52 PINE 42

SCALE 1" = 100'

This is a final sketch of the proposed subdivision of lots 672-674, both inclusive, ENGLEWOOD GARDENS #2, said plat being recorded in Plat Book 4, page 36, Public Records of Sarasota County, Florida; and the lot herein designated as Lot #7 is the same lot designated as Lot #6 in that certain deed between Stanley A. Laing et ux. to William Higdon et ux recorded in Official Records Book 25, page 173, Public Records of Sarasota County, Florida. This sketch was prepared by Lauren E. Britt, Reg. Land Surveyor, Fla. Cert. #1079 on April 5, 1957.

51-71-20 Map 85

#858

