

SHEET INDEX

SHEET 1	COVER SHEET
SHEET 2	KEY MAP AND SURVEY BASELINE
SHEET 3	KEY MAP AND SURVEY BASELINE
SHEET 4	SURVEY BASELINE, STA. 34+00 TO 49+00
SHEET 5	SURVEY BASELINE, STA. 49+00 TO 64+00
SHEET 6	SURVEY BASELINE, STA. 64+00 TO 79+00
SHEET 7	SURVEY BASELINE, STA. 79+00 TO 94+00
SHEET 8	SURVEY BASELINE, STA. 94+00 TO 109+00
SHEET 9	SURVEY BASELINE, STA. 109+00 TO 124+00
SHEET 10	SURVEY BASELINE, STA. 124+00 TO 139+00
SHEET 11	SURVEY BASELINE, STA. 139+00 TO 154+00
SHEET 12	SURVEY BASELINE, STA. 154+00 TO 160+00
SHEET 13	INSETS, PARENT PARCELS 105, 108, 136 & 300-H
SHEET 14	REFERENCE POINTS STA. 25+00 TO 110+00
SHEET 15	REFERENCE POINTS STA. 110+00 TO 160+00

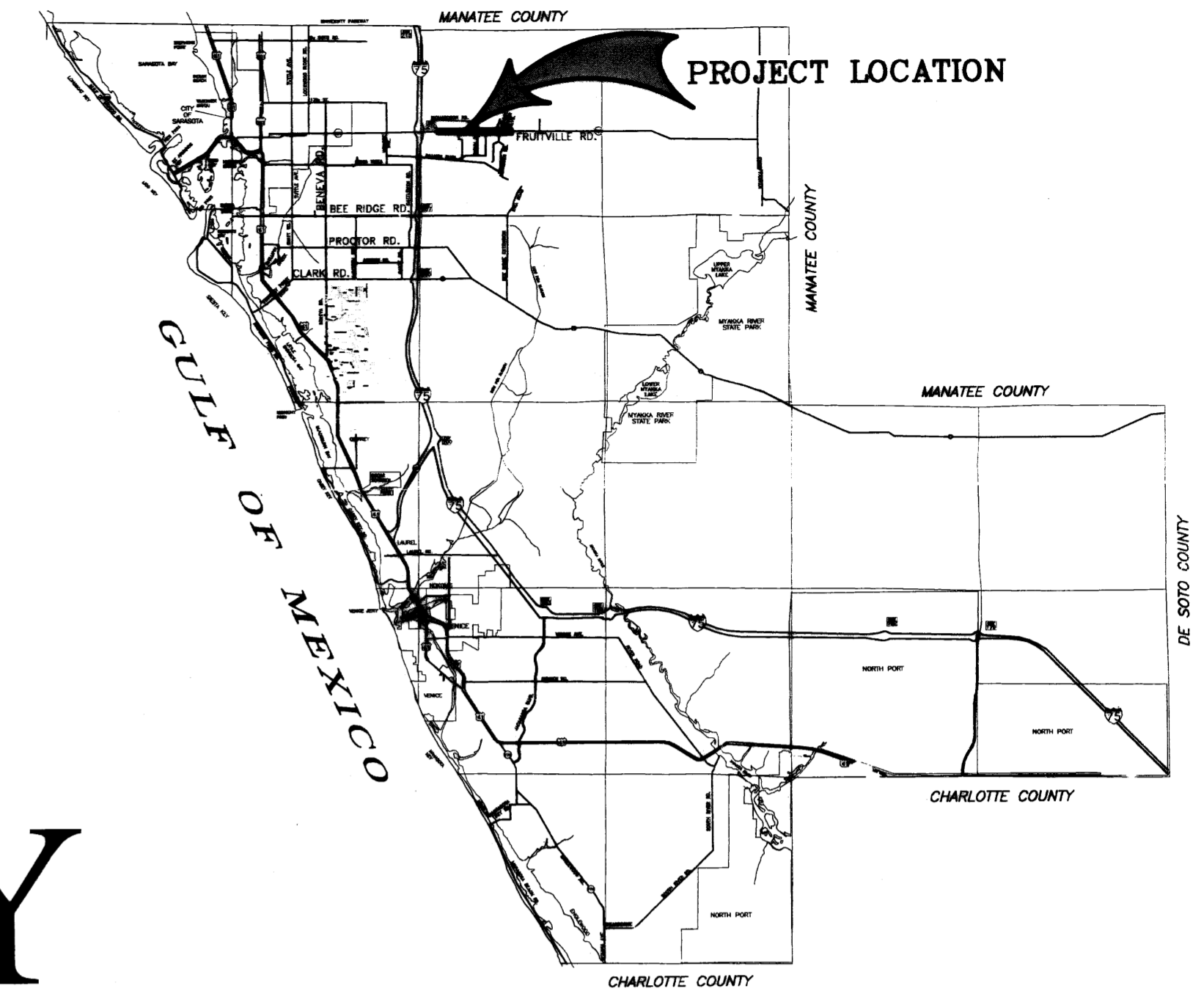

VICINITY MAP
(NOT TO SCALE)

SARASOTA COUNTY

FRUITVILLE ROAD IMPROVEMENT PROJECT

(COBURN ROAD TO DEBRECEN ROAD)

RIGHT OF WAY MAP

SECTIONS 19, 20 & 21,
TOWNSHIP 36 SOUTH, RANGE 19 EAST
SARASOTA COUNTY PROJECT NUMBER 85762

NOTES

- THIS MAP OF SURVEY REPRESENTS A SPECIFIC PURPOSE SURVEY FOR THE PURPOSE OF REFERENCING THE BASELINE OF SURVEY, AND DIMENSIONING AND MONUMENTING THE OFFICIAL RIGHT OF WAY LINES AS DEPICTED HEREIN.
- THE EXPECTED USE OF THE LAND, AS CLASSIFIED IN THE FLORIDA MINIMUM TECHNICAL STANDARDS (CHAPTER 5J-17, FLORIDA ADMINISTRATIVE CODE), IS "COMMERCIAL, HIGH RISK". THE MINIMUM RELATIVE DISTANCE ACCURACY FOR THIS TYPE OF SURVEY IS 1 FOOT IN 10,000 FEET. THE ACCURACY OBTAINED BY MEASUREMENT AND CALCULATION OF A CLOSED GEOMETRIC FIGURE FOR THIS SURVEY WAS FOUND TO EXCEED THIS REQUIREMENT.
- BEARINGS SHOWN HEREON ARE RELATIVE TO AN ASSUMED BEARING OF N.89°21'07"E. FOR THE CENTERLINE OF SURVEY OF THAT PORTION OF FRUITVILLE ROAD LYING EASTERLY OF TATUM ROAD.
- THIS MAP OF SURVEY WAS PREPARED WITH THE BENEFIT OF 20 YEAR OWNERSHIP AND ENCUMBRANCE REPORTS PREPARED BY ATTORNEYS' TITLE INSURANCE FUND, INC., GLOBAL TITLE RESEARCH, INC., AND AMERICAN ACQUISITION TITLE, INC., THE TABLE OF OWNERSHIP SHOWN HEREON HAS BEEN PREPARED UTILIZING DATA OBTAINED FROM SAID TITLE REPORTS AND HAS BEEN SUPPLEMENTED WITH INFORMATION PROVIDED BY THE SARASOTA COUNTY REAL PROPERTY DIVISION.
- RIGHTS OF WAY SHOWN HEREON ARE BASED ON CALCULATION OF RECORD INFORMATION SUPPLIED TO OR ACQUIRED BY THE UNDERSIGNED, AND FOUND FIELD MONUMENTATION, RIGHT OF WAY WIDTHS AND ALIGNMENT MAY DIFFER FROM RECORDED INFORMATION DUE TO FIELD CONDITIONS, LONG-STANDING OCCUPATION, AND ERRORS AND/OR OMISSIONS CONTAINED IN THE RECORD DATA.

LEGEND

■	4"x4" CONC. MONUMENT FOUND	SEC	SECTION
□	4"x4" CONC. MONUMENT SET, LB #754	TWP	TOWNSHIP
○	5/8" IRON ROD SET, LB #754	R	RANGE
●	5/8" IRON ROD FOUND	C/L	CENTERLINE
○	FOUND IRON PIPE	BLD	BUILDING
○	PK. NAIL SET	SARCO	SARASOTA COUNTY
○	PK. NAIL FOUND	O.R.B.	OFFICIAL RECORDS BOOK
○	PK. NAIL SET SARASOTA COUNTY R/W MARKER	O.R.I.	OFFICIAL RECORDS INSTRUMENT
○	PK. NAIL SET SARASOTA COUNTY SURVEY POINT	DEC. B.	DEED BOOK
○	PERMANENT CONTROL POINT	R.P.B.	ROAD PLAT BOOK
○	PERMANENT REFERENCE MONUMENT	P.F.C.	PARCEL IDENTIFICATION CERTIFICATE
○	ROWAY LINE	D.E.R.	DEPARTMENT OF ENVIRONMENTAL REGULATION
○	MONUMENT LINE	D.R.	DEPARTMENT OF REVENUE
○	FIELD MEASUREMENT	DOC.	DOCUMENT
○	RECORDED PLAT INFORMATION	ST.	STATION
○	DEED OR DESCRIPTION INFORMATION	ST.	STAKE
○	POINT OF CURVATURE	ST.	STAKE
○	POINT OF TANGENCY	ST.	STAKE
○	POINT OF BEGINNING	ST.	STAKE
○	POINT OF REVERSE CURVE	ST.	STAKE
○	POINT OF LONGWIND CURVE	ST.	STAKE
○	POINT OF INTERSECTION	ST.	STAKE
○	RIGHT-OF-WAY	ST.	STAKE
○	WITNESS CORNER	ST.	STAKE

<p>I HEREBY CERTIFY THAT THE RIGHT-OF-WAY MARKERS, AS SHOWN ON THIS MAP, WERE RECENTLY LOCATED UNDER MY DIRECTION, THAT THEY WERE IN THE TRUE AND CORRECT LOCATION TO THE BEST OF MY KNOWLEDGE AND BELIEF AND THAT THEY MEET THE MINIMUM TECHNICAL STANDARDS FOR LAND SURVEYING IN THE STATE OF FLORIDA, (CHAPTER 5J-17, FLORIDA ADMINISTRATIVE CODE).</p> <p>DATE OF SURVEY: <u>6-25-11</u></p> <p>RESIDENT: <u>JOHN P. BERRY</u> PROFESSIONAL SURVEYING, INC. 11007 28th AVENUE EAST BRANDTOWN, FLORIDA 34112</p>		<p>FILED FOR RECORD IN ROAD PLAT BOOK <u>4</u> AT <u>TOWNSHIP 36 SOUTH, RANGE 19 EAST</u> COUNTY, FLORIDA, THE <u>16th</u> DAY OF <u>MAY</u> A.D. <u>2011</u>.</p> <p>KAREN E. RUDING CLERK OF THE CIRCUIT COURT SARASOTA COUNTY, FLORIDA</p> <p><u>John P. Berry</u> BY: <u>John P. Berry</u> REGISTERED SURVEYOR REAL PROPERTY</p>		<p>REVISIONS:</p> <p>06/08/2011 REVISE PER SARASOTA COUNTY COMMENTS N/A 12/16/2010 ADD O.R.I. RECORDING DATA, N/A 07/18/2009 ADD R/W MONUMENTS, AND 01/16/2007 REV. TR. OF OWNERS, N/A</p>	
<p>CERTIFICATE OF SURVEYOR</p> <p>I, THE UNDERSIGNED REGISTERED SURVEYOR AND MAPPER, DO HEREBY CERTIFY THAT THIS MAP IS A TRUE REPRESENTATION OF THE LAND DESCRIBED AND SHOWN HEREON ACCORDING TO A SURVEY MADE UNDER MY DIRECTION AND SUPERVISION, AND THAT THIS SURVEY MEETS THE MINIMUM TECHNICAL STANDARDS FOR LAND SURVEYING IN THE STATE OF FLORIDA, (CHAPTER 5J-17, FLORIDA ADMINISTRATIVE CODE).</p> <p>NOTE: NOT VALID WITHOUT THE SIGNATURE AND THE ORIGINAL UNDELETED SEAL OF A FLORIDA LICENSED SURVEYOR AND MAPPER.</p> <p>DATE OF SURVEY: <u>03/20/2008</u> WILLIAM J. BALCSTER, REGISTERED SURVEYOR & MAPPER DATE OF RIGHT OF WAY MAP: <u>05/24/2011</u> FLORIDA CERTIFICATE NO. <u>PSM 5283</u></p>					
<p>SPECIFIC PURPOSE SURVEY RIGHT OF WAY MAP FRUITVILLE ROAD IMPROVEMENT PROJECT SECTIONS 19, 20 & 21, TOWNSHIP 36 SOUTH, RANGE 19 EAST</p> <p>SCALE: <u>N/A</u> SARASOTA CO. PROJ. NO. <u>85762</u> OF W/W BY: <u>NBD</u> DATE: <u>05/13/06</u> JOB NUMBER: <u>01-11-02 5</u></p> <p>SHEET 1 OF 15</p> <p>THIS RIGHT OF WAY SURVEY IS OF IMPRISONED SHEETS AND IS NOT FULL AND COMPLETE WITHOUT ALL 15 SHEETS</p>					

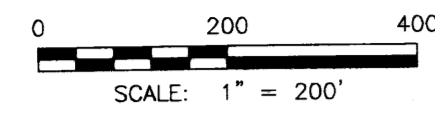

PROJECT CURVE TABLE

NO.	B/L	RADIUS	DELTA	ARC	TANGENT	STATION	STATION
1	B/L	5729.58'	03°15'30"	325.83'	162.96'	P.C. 49+89.85	P.T. 53+15.68
2	B/L	5864.58'	03°15'30"	333.51'	166.80'		
3	B/L	5696.58'	02°47'35"	277.68'	138.87'		
4	B/L	5696.58'	00°27'55"	46.27'	23.14'		
5	B/L	5729.58'	01°09'40"	116.11'	58.06'	P.C. 78+38.41	P.T. 79+54.52
6	B/L	5696.58'	01°09'40"	115.30'	57.85'		
7	B/L	5794.58'	01°09'40"	117.43'	58.72'		
8	B/L	5729.58'	01°22'20"	137.22'	68.61'	P.C. 97+08.07	P.T. 98+45.30
9	B/L	5789.58'	01°22'20"	136.66'	69.33'		
10	B/L	5679.58'	01°22'20"	136.02'	68.02'		
11	C/L	16000.00'	01°27'06"	405.37'	202.70'	P.C. 24+55.49	P.T. 28+60.86
12	C/L	15924.00'	01°14'01"	342.87'	171.44'		
13	C/L	15932.00'	00°13'05"	60.60'	30.30'		
14	C/L	17000.00'	01°22'20"	407.15'	203.88'	P.C. 71+69.29	P.T. 75+76.44
15	C/L	16941.00'	01°22'20"	405.73'	202.88'		
16	C/L	16941.00'	00°09'37"	47.39'	23.70'		
17	C/L	16941.00'	01°05'15"	321.57'	160.73'		
18	C/L	16941.00'	00°07'28"	36.77'	18.38'		
19	C/L	8750.00'	02°37'11"	400.08'	200.07'	P.C. 80+25.52	P.T. 84+25.59
20	C/L	8683.00'	00°09'36"	24.25'	12.13'		
21	C/L	8817.00'	02°17'00"	351.36'	175.70'		
22	C/L	8817.00'	01°11'20"	182.93'	91.47'		
23	C/L	8817.00'	01°05'40"	168.43'	84.22'		
24	C/L	37.00'	45°41'09"	29.50'	15.59'		
25	C/L	90.00'	50°18'49"	79.03'	42.27'	P.C. 7+86.17	P.R.C. 8+65.20
26	C/L	224.00'	40°50'51"	159.69'	83.41'		
27	C/L	8.63'	31°47'50"	4.79'	2.46'		
28	C/L	50.00'	17°55'08"	15.64'	7.88'		
29	C/L	50.00'	17°45'01"	15.49'	7.81'		
30	C/L	6.19'	43°35'15"	4.71'	2.47'		
31	C/L	16918.58'	01°07'49"	333.75'	166.88'		
32	C/L	16918.58'	01°00'28"	297.60'	148.80'		
33	C/L	16918.58'	00°07'21"	36.15'	18.07'		
34	C/L	8817.00'	00°11'54"	30.50'	15.25'		
35	C/L	372.00'	89°12'44"	579.22'	366.92'	P.C. 2+14.79	P.T. 7+94.01
36	C/L	180.00'	90°03'46"	282.94'	180.20'	P.C. 7+73.41	P.T. 10+56.35
37	C/L	188.00'	89°56'14"	263.71'	167.82'	P.C. 11+20.37	P.T. 13+84.08
38	C/L	500.00'	07°27'28"	65.08'	32.56'	P.C. 6+20.61	P.T. 6+85.69
39	C/L	42.00'	88°35'33"	64.94'	40.98'		
40	C/L	25.00'	90°00'00"	39.27'	25.00'		
41	C/L	1855.88'	05°19'18"	172.36'	86.24'	P.C. 16+04.46	P.R.C. 17+76.82
42	C/L	1855.88'	04°42'41"	152.59'	76.34'	P.R.C. 17+76.82	P.T. 19+29.42
43	C/L	35.87'	43°11'14"	27.04'	14.20'		
44	C/L	54.00'	82°10'37"	77.45'	47.09'		
45	C/L	218.00'	79°55'16"	304.08'	182.67'		
46	C/L	224.00'	50°39'31"	198.05'	106.02'		
47							

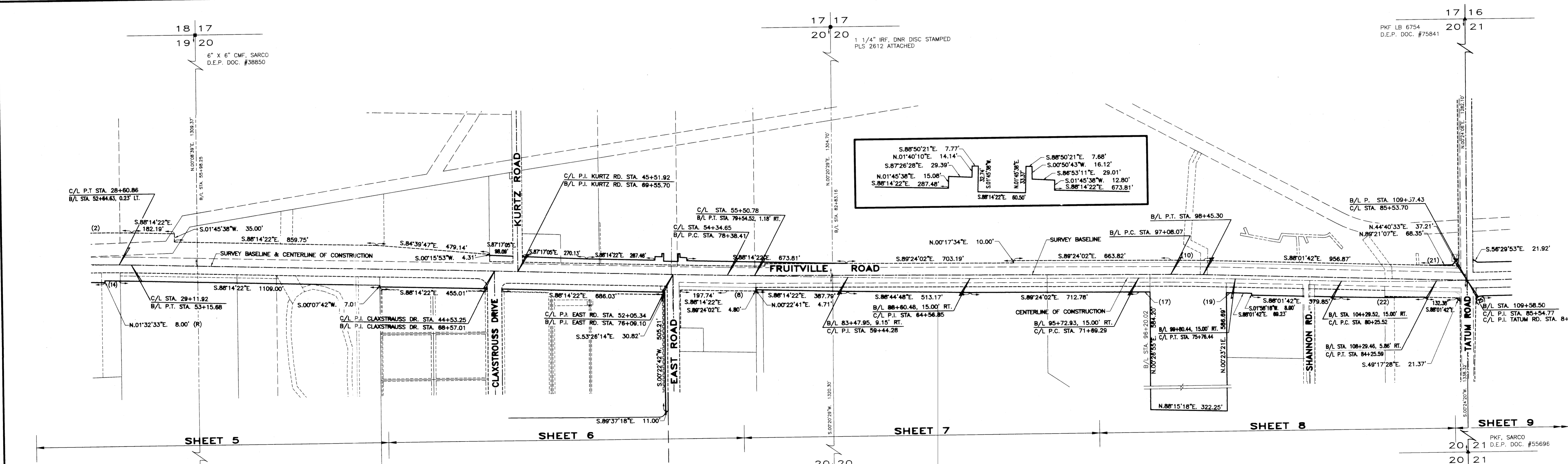
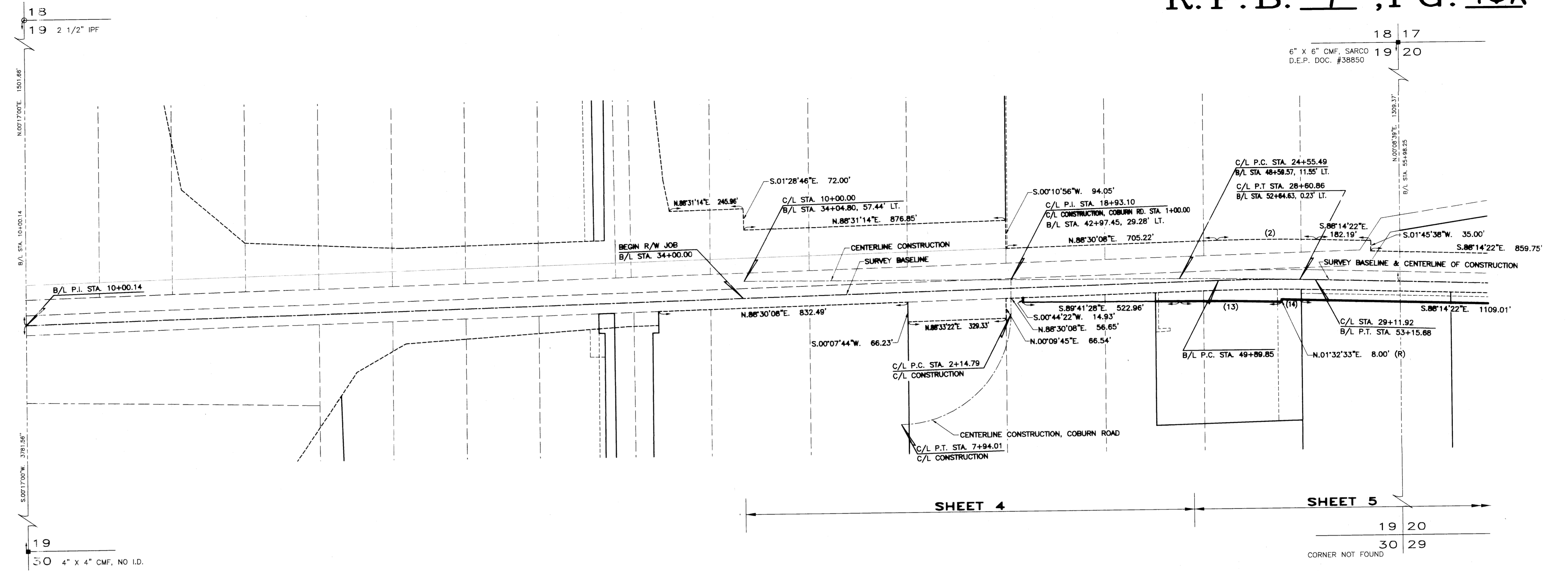

KEY TO PARCEL NUMBERING

- 100 FEE SIMPLE INTEREST
- 100.01 DRAINAGE OR DRAINAGE/SLOPE EASEMENT
- 100.02 SLOPE EASEMENT

SEE SHEETS 4 THROUGH 12 FOR PARCEL DETAILS

LEGEND

4" x 4" CONC. MONUMENT FOUND	SEC	SECTION
4" x 4" CONC. MONUMENT SET LB 6754	TWP	TOWNSHIP
5/8" IRON ROD SET LB 6754	R	RANGE
5/8" IRON ROD FOUND	C/L	CENTERLINE
FOUND IRON PIPE	B/L	BASELINE
PK. NAIL FOUND	SRWD	SURVEY RECORDS BOOK
PK. NAIL FOUND	OFF	OFFICIAL RECORDS BOOK
5/8" IRON ROD SET SARASOTA COUNTY R/W MARKER	DEED	DEED BOOK
PK. NAIL SET SARASOTA COUNTY SURVEY POINT	WARRANTY	WARRANTY DEED
PERMANENT CONTROL POINT	R.P.B.	ROAD PLAY BOOK
PERMANENT REFERENCE MONUMENT	P.D.S.	PLANS IDENTIFICATION
ADJACENT PROPERTY	DR	DRAINAGE
ADJACENT PROPERTY	D.R.S.	DRAINAGE RECORDS BOOK
ADJACENT PROPERTY	D.S.R.	DRAINAGE SURVEY RECORDS
ADJACENT PROPERTY	DOC	DOCUMENT
ADJACENT PROPERTY	STA.	STATION
ADJACENT PROPERTY	ST	STREET
ADJACENT PROPERTY	LT	LEFT
ADJACENT PROPERTY	RT	RIGHT
ADJACENT PROPERTY	FT	FOOT
ADJACENT PROPERTY	BL	BENCH MARK
ADJACENT PROPERTY	EL	ELEVATION
ADJACENT PROPERTY	BM	BENCH MARK
ADJACENT PROPERTY	FA	FORMERLY KNOWN AS

REVISIONS:

DATE	DESCRIPTION
09/13/06	JOB NUMBER 01-11-02 S

KEY MAP AND SURVEY BASELINE

SPECIFIC PURPOSE SURVEY RIGHT OF WAY MAP
FRUITVILLE ROAD IMPROVEMENT PROJECT
 SECTIONS 19, 20 & 21, TOWNSHIP 36 SOUTH, RANGE 19 EAST

SCALE: 1" = 200'
 SARASOTA CO. PROJ. NO. 85762
 DATE: 09/13/06 JOB NUMBER 01-11-02 S DRAWN BY: NBD

DARRELL E. GERKEN P.S.M., INC.
 PROFESSIONAL SURVEYORS & MAPPERS
 CERTIFICATE NO. LB 6754
 1626 BARBER ROAD, SUITE A, SARASOTA FL 34240
 (941) 924-7465 (941) 922-3646 (FAX)

SHEET 2 OF 15

THIS RIGHT OF WAY SURVEY IS COMPRISED OF 15 SHEETS AND IS NOT FULL AND COMPLETE WITHOUT ALL 15 SHEETS

PALMER FARMS, FIFTH UNIT
PLAT BOOK 3 AT P. 15

PARENT PARCEL 105

SEE INSET "A" (SHEET 13) FOR DIMENSIONS OF REMAINDER OF PARENT PARCEL 105

SEE INSET "A" (SHEET 13) FOR DIMENSIONS OF REMAINDER OF PARENT PARCEL 105

SEE DETAIL "A" BELOW FOR RIGHT OF WAY LINE STATION AND OFF-SET DATA

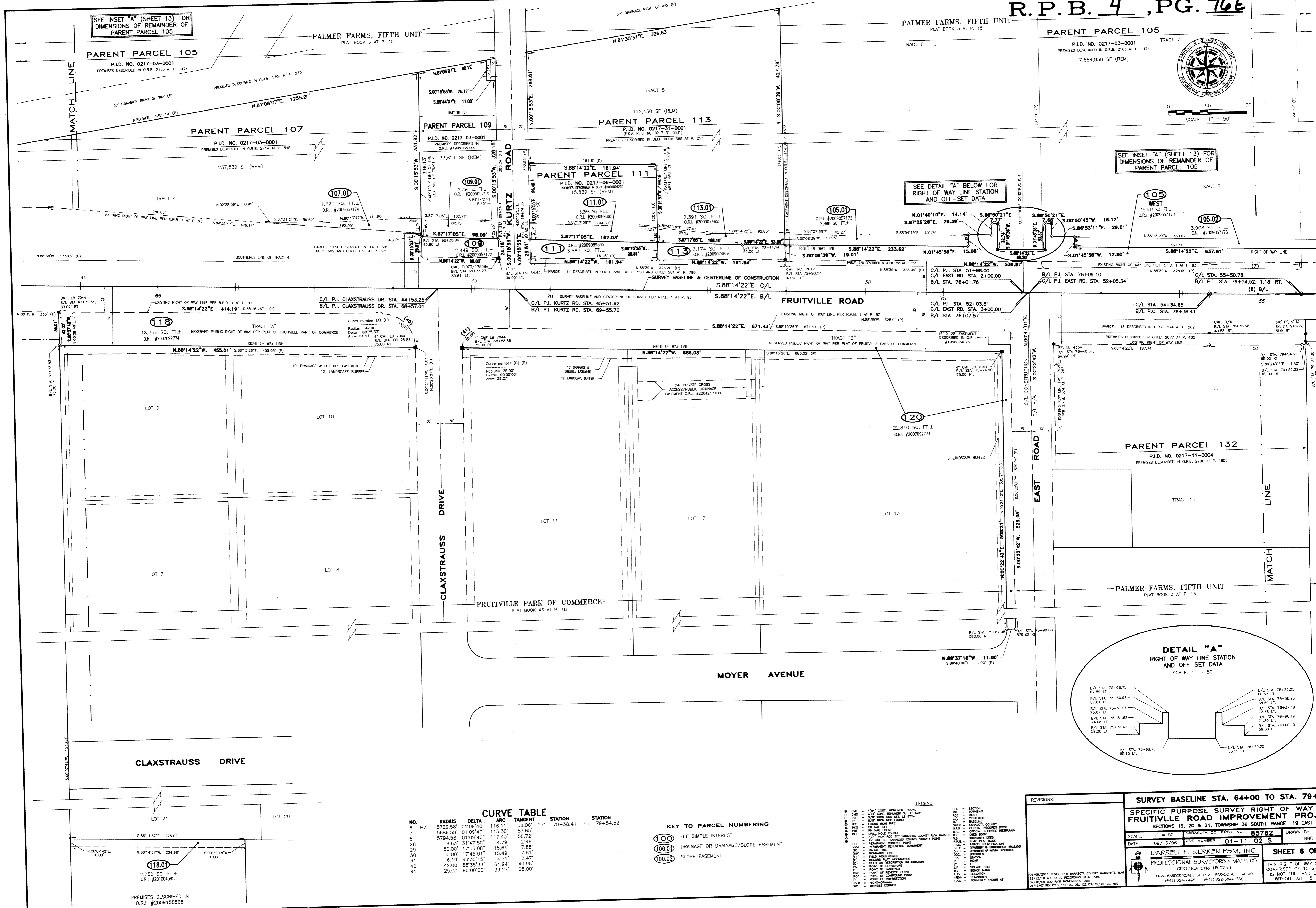
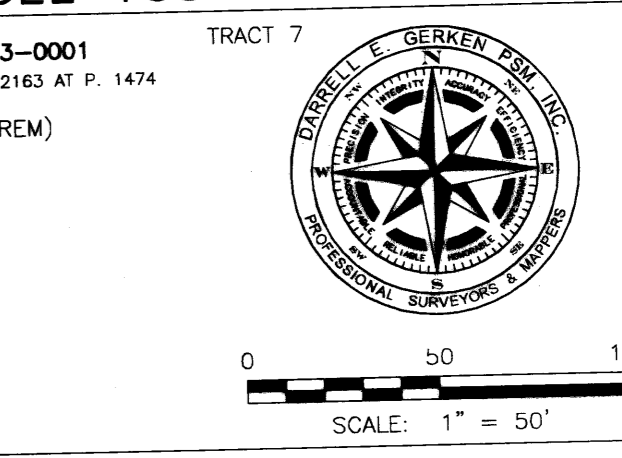
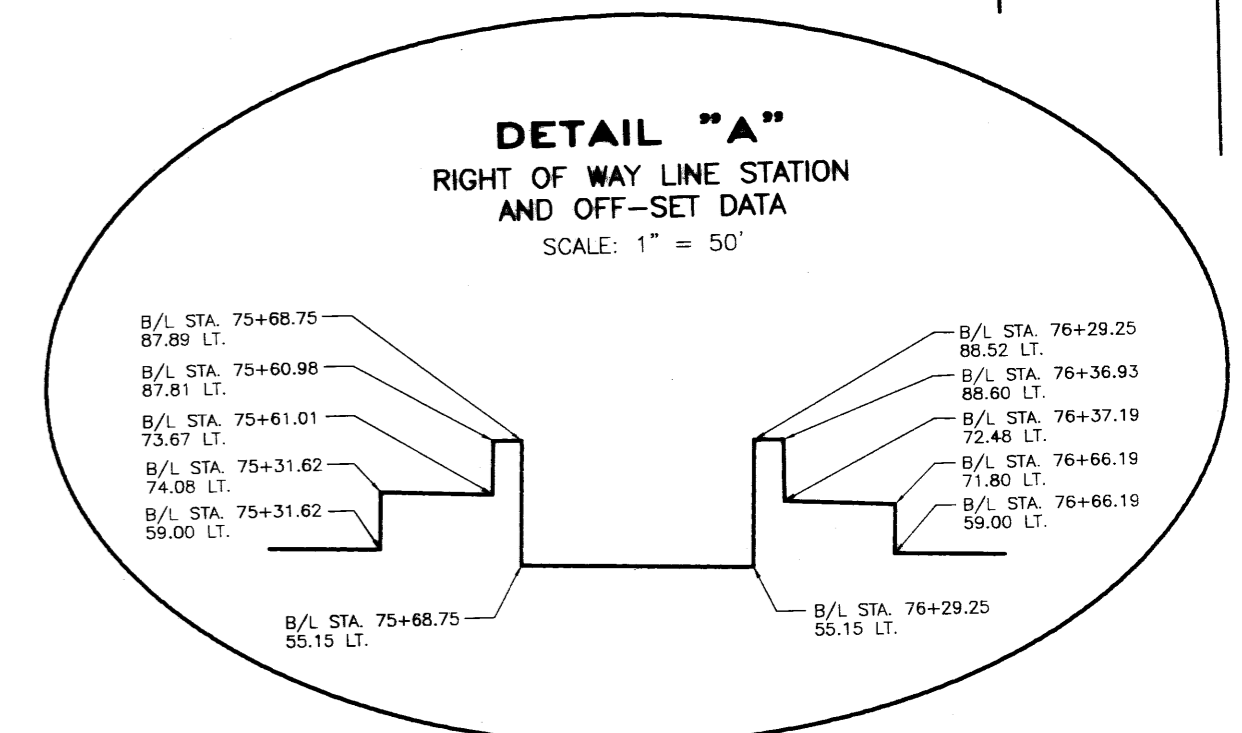

CURVE TABLE

NO.	RADIUS	DELTA	ARC	TANGENT	STATION	STATION
6	5729.58'	01°09'40"	116.11'	58.00'	P.C. 78+38.41	P.T. 79+54.52
7	5689.58'	01°09'40"	115.30'	57.65'		
8	5794.58'	01°09'40"	117.43'	58.72'		
28	8.63'	31°47'50"	4.79'	2.46'		
29	50.00'	17°55'08"	15.64'	7.88'		
30	59.00'	17°45'01"	15.49'	7.81'		
31	6.19'	43°35'15"	4.71'	2.47'		
40	42.00'	88°35'33"	64.94'	40.98'		
41	25.00'	90°00'00"	39.27'	25.00'		

KEY TO PARCEL NUMBERING

- (100) FEE SIMPLE INTEREST
- (100.00) DRAINAGE OR DRAINAGE/SLOPE EASEMENT
- (100.02) SLOPE EASEMENT

LEGEND

- 4" x 4" CONC. MONUMENT FOUND
- 4" x 4" CONC. MONUMENT SET BY 6754
- 3/8" IRON ROD SET BY 6754
- 3/8" IRON ROD FOUND
- FOUND IRON PIPE
- PI. NAIL SET
- PI. NAIL FOUND
- 5/8" IRON ROD SET SARASOTA COUNTY 6/W MARKER
- PI. NAIL SET SARASOTA COUNTY SURVEY POINT
- PERMANENT REFERENCE MONUMENT
- RACIAL LINE
- INDIVIDUAL LINE
- STATION
- RECORD PLAT INFORMATION
- DEED OR DISPOSITION INFORMATION
- POINT OF CURVATURE
- POINT OF TANGENCY
- POINT OF REVERSE CURVE
- POINT OF COMINGLING CURVE
- POINT OF INTERSECTION
- RIGHT-OF-WAY
- WITNESS CORNER
- SECTION
- TOWNSHIP
- RANGE
- CENTRALINE
- BASILINE
- SARASOTA COUNTY
- OFFICIAL RECORDS BOOK
- OFFICIAL RECORDS INSTRUMENT
- DEED BOOK
- MANUAL PLAT BOOK
- P.L.D. PARCEL IDENTIFICATION
- CONFORMANCE OF ENGINEERS REGULATOR
- DOCUMENT
- DEPARTMENT OF NUTRIAL RESOURCES
- STATION
- RIGHT
- BEACH FEET
- MANUAL MARK
- EL. ELEVATION
- REMARKS
- FORMERLY KNOWN AS

REVISIONS:

SURVEY BASELINE STA. 64+00 TO STA. 79+00

SPECIFIC PURPOSE SURVEY RIGHT OF WAY MAP

FRUITVILLE ROAD IMPROVEMENT PROJECT

SECTIONS 19, 20 & 21, TOWNSHIP 36 SOUTH, RANGE 19 EAST

SCALE: 1" = 50'

DATE: 09/13/06

SARASOTA CO. PROJ. NO.: 85762

CERTIFICATE NO. LB 6754

1626 BARBER ROAD, SUITE A, SARASOTA FL 34240

(941) 924-7465 (941) 922-3646 (FAX)

DARRELL E. GERKEN PSM, INC.

PROFESSIONAL SURVEYORS & MAPPERS

SHEET 6 OF 15

THIS RIGHT OF WAY SURVEY IS COMPRISED OF 15 SHEETS AND IS NOT FULL AND COMPLETE WITHOUT ALL 15 SHEETS.

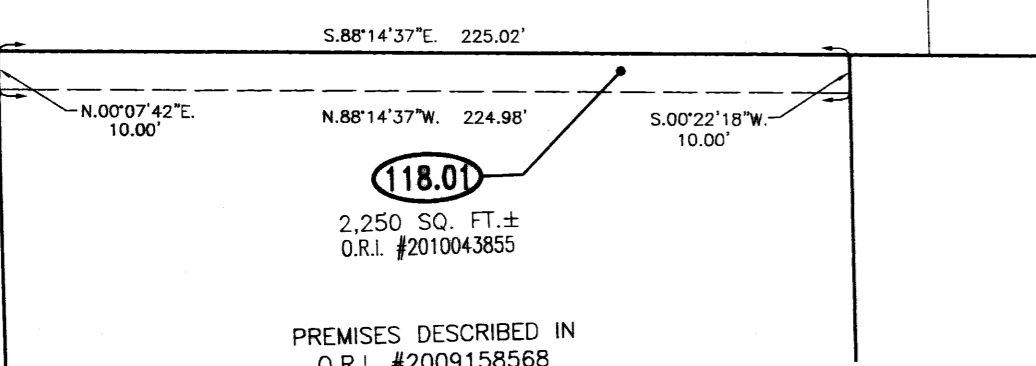

PREMISES DESCRIBED IN O.R.L. #2009158568

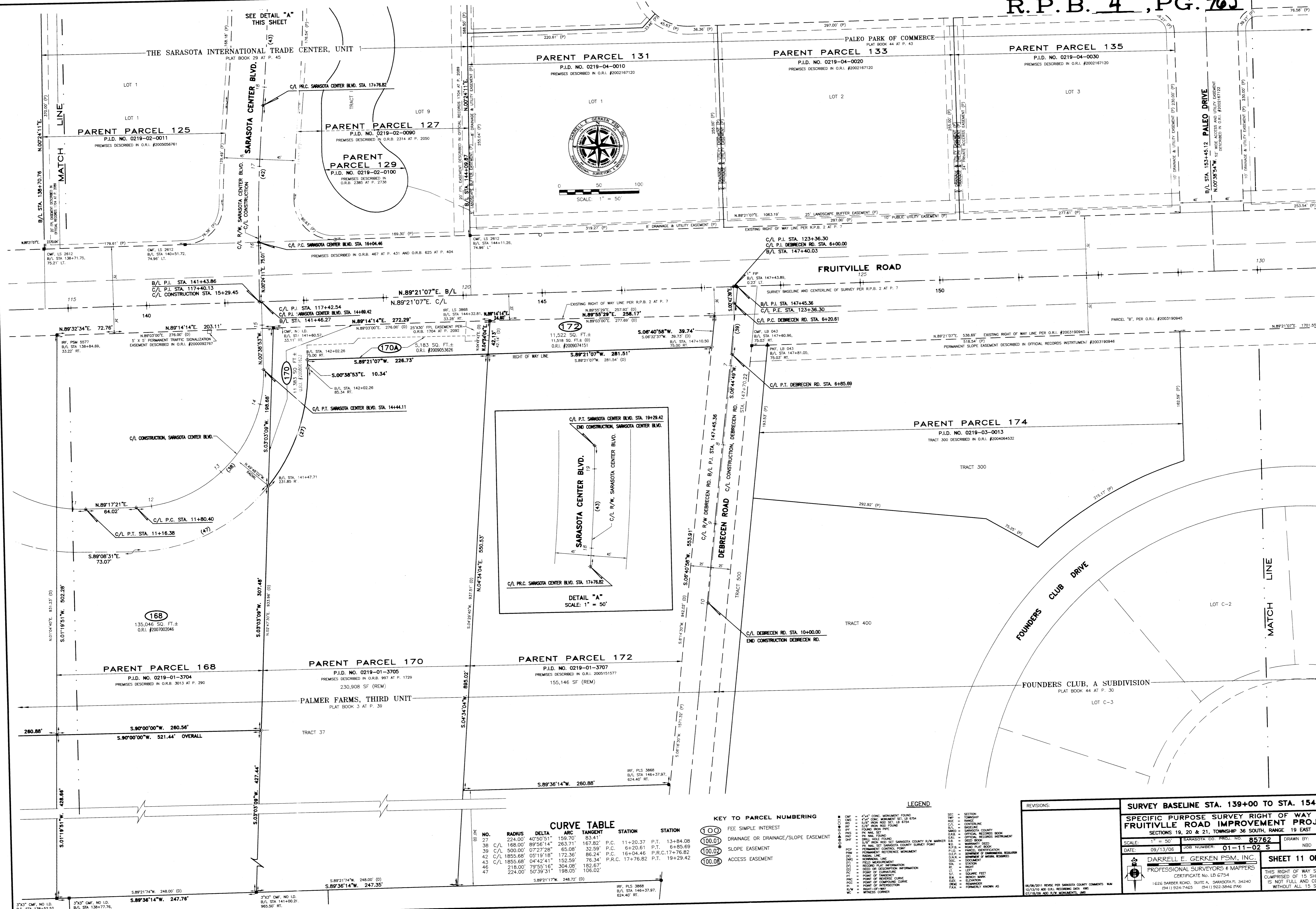

SCALE: 1" = 50'

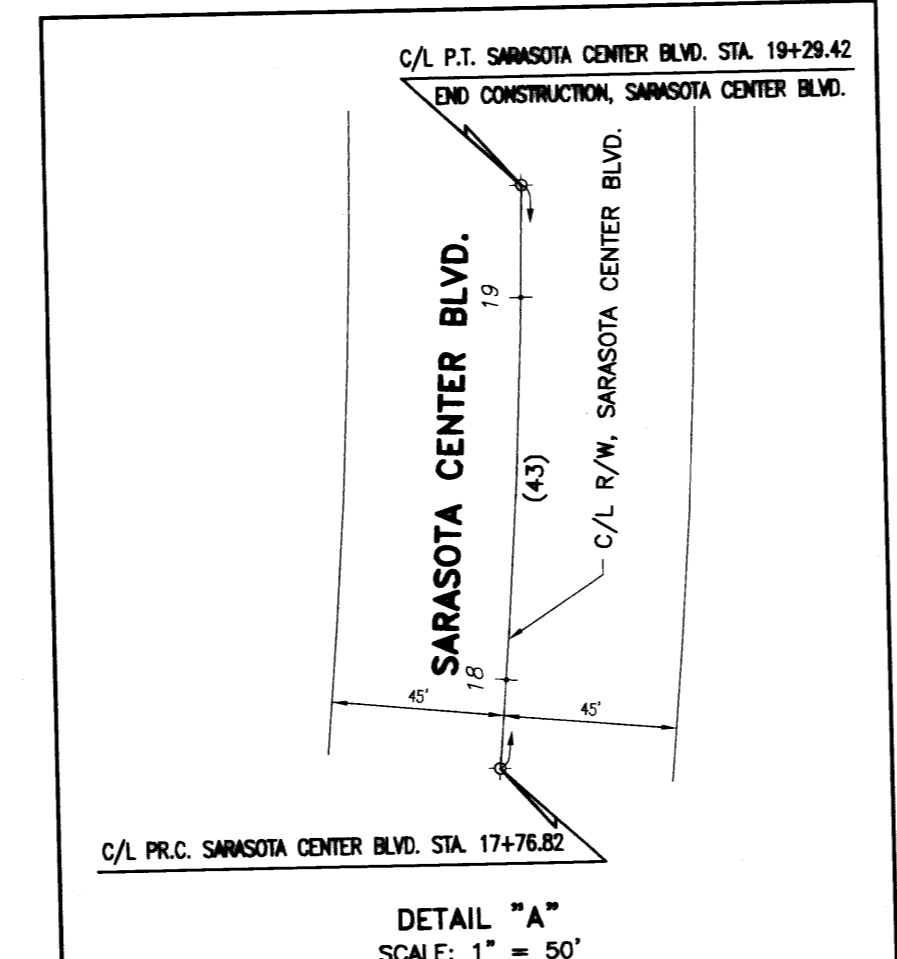

DETAIL "A"
SCALE: 1" = 50'

CURVE TABLE

NO.	RADIUS	DELTA	ARC	TANGENT	STATION	STATION
27	224.00'	40°50'51"	159.30'	83.41'	P.C. 11+20.37	P.T. 13+84.08
38	C/L	168.00'	89°56'14"	263.71'	167.82'	P.C. 11+20.37 P.T. 6+85.69
39	C/L	500.00'	07°27'28"	65.08'	32.59'	P.C. 16+04.46 P.R.C. 17+76.82
42	C/L	1855.68'	05°19'18"	172.36'	86.24'	P.C. 16+04.46 P.R.C. 17+76.82 P.T. 19+29.42
43	C/L	1855.68'	04°42'41"	152.59'	76.34'	P.R.C. 17+76.82
46	C/L	218.00'	79°55'16"	304.08'	182.67'	
47	C/L	224.00'	50°39'31"	198.05'	106.02'	

KEY TO PARCEL NUMBERING

(100)	FEE SIMPLE INTEREST
(100.1)	DRAINAGE OR DRAINAGE/SLOPE EASEMENT
(100.2)	SLOPE EASEMENT
(100.8)	ACCESS EASEMENT

LEGEND

4" CONIC MONUMENT FOUND	SEC - SECTION
4" X 4" CONIC MONUMENT SET IN EP54	TWP - TOWNSHIP
5/8" IRON ROD SET IN EP54	RANGE - RANGE
5/8" IRON ROD FOUND	C/L - CENTERLINE
FOUND IRON PIPE	BASELINE - BASELINE
PK NAIL SET	SARASOTA COUNTY
PK NAIL FOUND	OFFICIAL RECORDS BOOK
SPRINKLER FOUND	OFFICIAL RECORDS INSTRUMENT
5/8" IRON ROD SET SARASOTA COUNTY S/W MARKER	DEED BOOK
PERMANENT REFERENCE MONUMENT	MARKET
PERMANENT CONTROL POINT	ROAD PLAT BOOK
NORMAL LINE	PLAT IDENTIFICATION
ADJACENT LINE	DEPARTMENT OF NATURE RESOURCES
FIELD MEASUREMENT	DOCUMENT
RECORDS PLAN INFORMATION	STATION
POINT OF CURVATURE	SEC. - SECTION
POINT OF TANGENCY	TWP - TOWNSHIP
POINT OF REVERSE CURVE	RANGE - RANGE
POINT OF COMPOUND CURVE	C/L - CENTERLINE
RIGHT-OF-WAY	BASELINE - BASELINE
WITNESS CORNER	SARASOTA COUNTY

REVISIONS:

SURVEY BASELINE STA. 139+00 TO STA. 154+00

SPECIFIC PURPOSE SURVEY RIGHT OF WAY MAP

FRUITVILLE ROAD IMPROVEMENT PROJECT

SECTIONS 19, 20 & 21, TOWNSHIP 36 SOUTH, RANGE 19 EAST

SCALE: 1" = 50'

DATE: 09/13/06

JOB NUMBER: 01-11-02 S

DRAWN BY: NED

DARRELL E. GERKEN P.S.M., INC.

PROFESSIONAL SURVEYORS & MAPPERS

CERTIFICATE NO. LD 6754

1626 BARBER ROAD, SUITE A, SARASOTA FL 34240

(941) 924-7465 (941) 922-3646 (FAX)

SHEET 11 OF 15

THIS RIGHT OF WAY SURVEY IS COMPRISED OF 15 SHEETS AND IS NOT FULL AND COMPLETE WITHOUT ALL 15 SHEETS

37x3" C.M.F. NO. LD. B/L STA. 138+52.52, 964.19' RT.

37x3" C.M.F. NO. LD. B/L STA. 138+77.76, 964.31' RT.

37x3" C.M.F. NO. LD. B/L STA. 141+00.21, 965.50' RT.

37x3" C.M.F. NO. LD. B/L STA. 146+37.97, 624.40' RT.

37x3" C.M.F. NO. LD. B/L STA. 141+00.21, 965.50' RT.

37x3" C.M.F. NO. LD. B/L STA. 146+37.97, 624.40' RT.

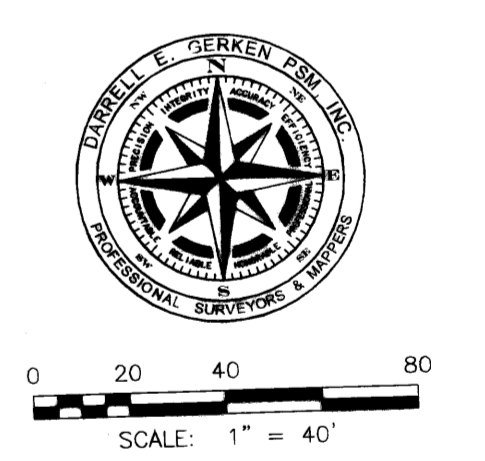
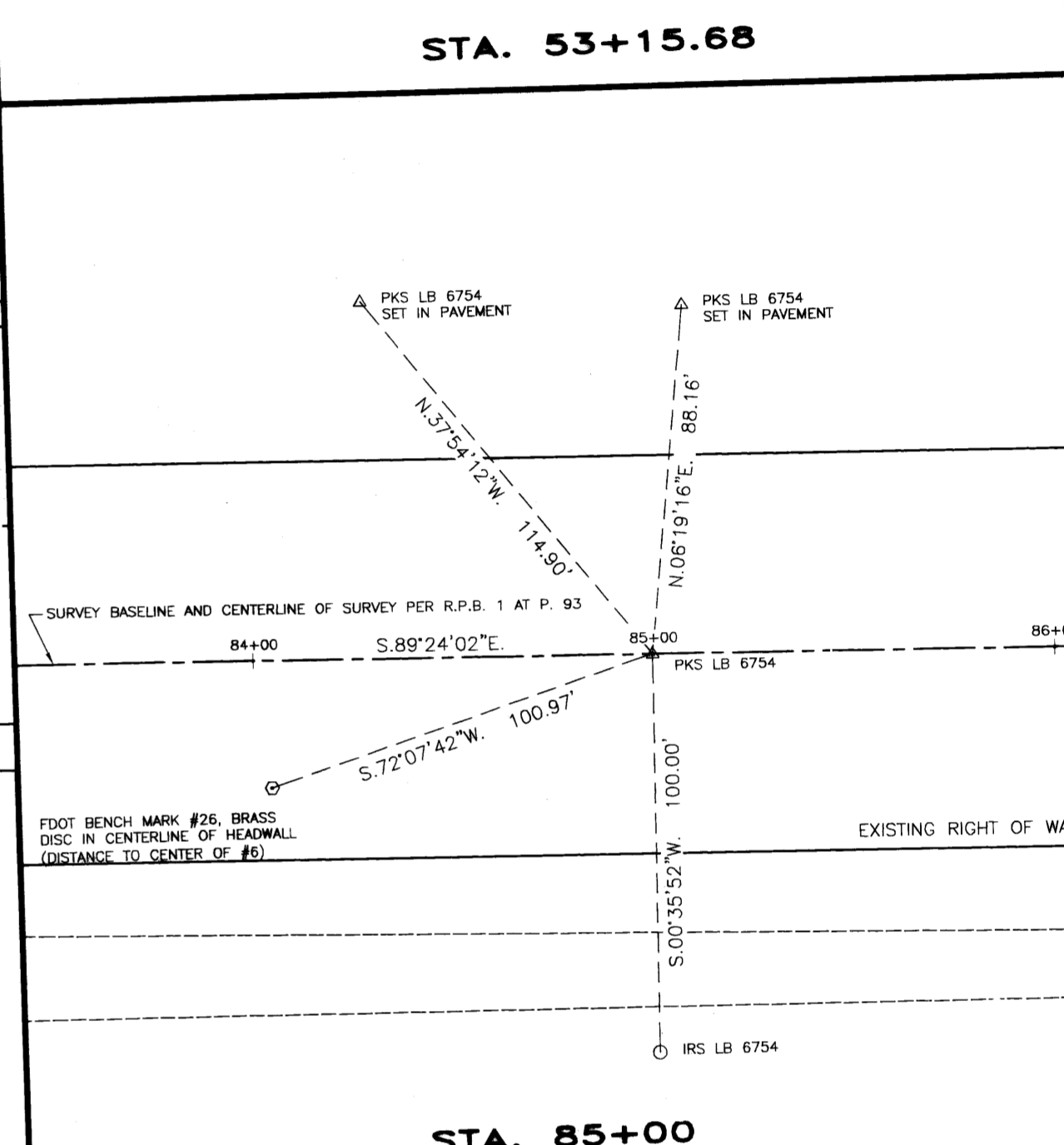
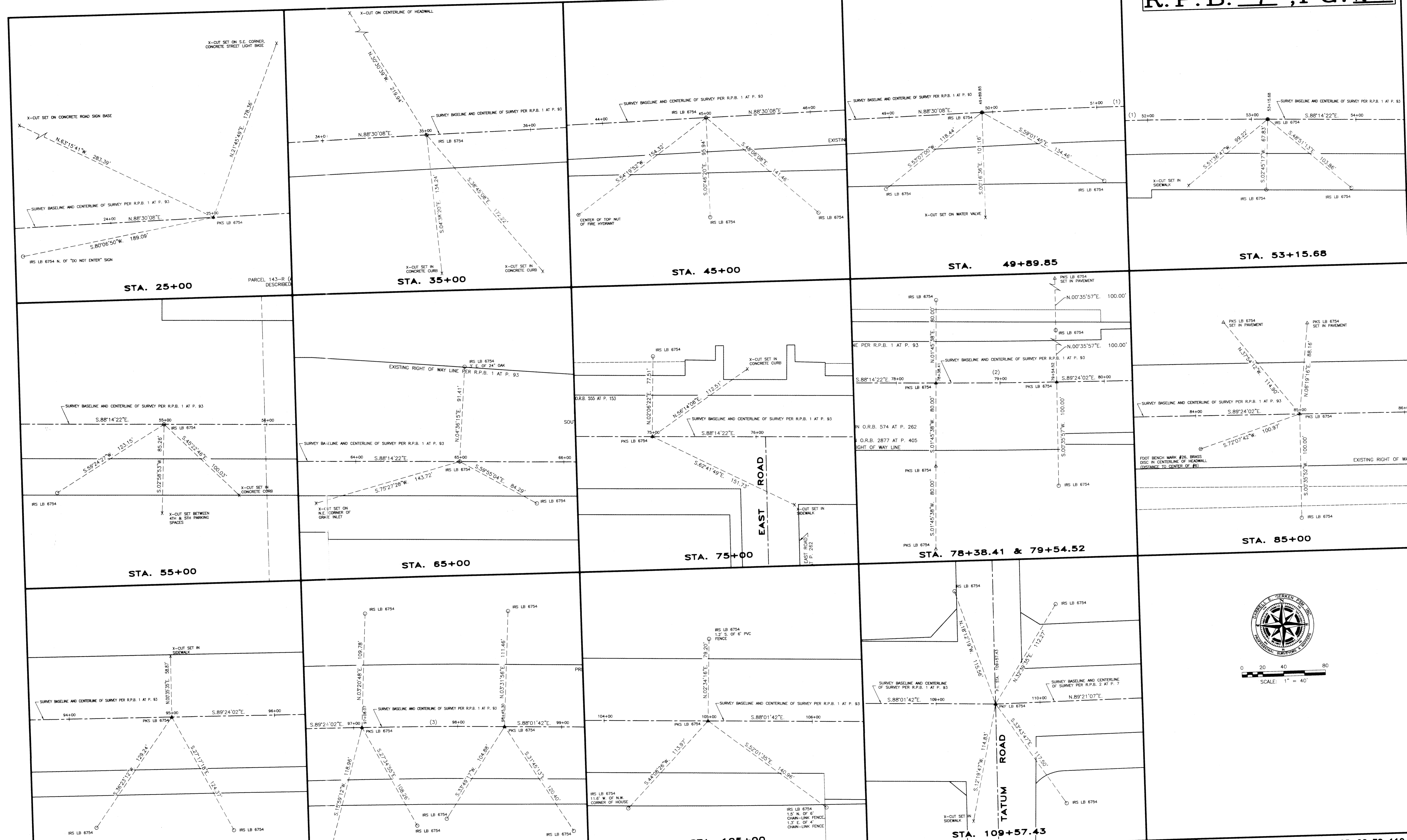

LEGEND

●	PROBABLE	4" x 4" CONC. MONUMENT FOUND	SW	SECTION
○	DEF	4" x 4" CONC. MONUMENT SET BY 6754	TR	TOWNSHIP
○	IRS LB 6754	1/2" x 1/2" IRON ROD SET BY 6754	RA	RANGE
○	PKB LB 6754	3/8" IRON ROD SET BY 6754	CL	COUNTY
○	PKB LB 6754	1/2" IRON ROD SET BY 6754	SA	SARASOTA COUNTY
○	PKB LB 6754	1/2" IRON ROD SET BY 6754	CR	CITRON COUNTY
○	PKB LB 6754	1/2" IRON ROD SET BY 6754	DE	DESSA COUNTY
○	PKB LB 6754	1/2" IRON ROD SET BY 6754	HA	HANDSFORD COUNTY
○	PKB LB 6754	1/2" IRON ROD SET BY 6754	HI	HIGHLAND COUNTY
○	PKB LB 6754	1/2" IRON ROD SET BY 6754	HO	HOLMES COUNTY
○	PKB LB 6754	1/2" IRON ROD SET BY 6754	LE	LESLIE COUNTY
○	PKB LB 6754	1/2" IRON ROD SET BY 6754	LI	LINDSEY COUNTY
○	PKB LB 6754	1/2" IRON ROD SET BY 6754	LO	LOUISIANA COUNTY
○	PKB LB 6754	1/2" IRON ROD SET BY 6754	MA	MANATEE COUNTY
○	PKB LB 6754	1/2" IRON ROD SET BY 6754	ME	MEADWELL COUNTY
○	PKB LB 6754	1/2" IRON ROD SET BY 6754	MO	MOBILE COUNTY
○	PKB LB 6754	1/2" IRON ROD SET BY 6754	NA	NASSAU COUNTY
○	PKB LB 6754	1/2" IRON ROD SET BY 6754	NE	NEVADA COUNTY
○	PKB LB 6754	1/2" IRON ROD SET BY 6754	NO	NOBLE COUNTY
○	PKB LB 6754	1/2" IRON ROD SET BY 6754	NU	NUCHIZ CO. (FLORIDA)
○	PKB LB 6754	1/2" IRON ROD SET BY 6754	PA	PALM BEACH COUNTY
○	PKB LB 6754	1/2" IRON ROD SET BY 6754	PI	PIPER COUNTY
○	PKB LB 6754	1/2" IRON ROD SET BY 6754	PO	POCAHONTAS COUNTY
○	PKB LB 6754	1/2" IRON ROD SET BY 6754	PR	PRINCE GEORGE COUNTY
○	PKB LB 6754	1/2" IRON ROD SET BY 6754	PU	PUTNAM COUNTY
○	PKB LB 6754	1/2" IRON ROD SET BY 6754	RA	RAIFORD COUNTY
○	PKB LB 6754	1/2" IRON ROD SET BY 6754	SC	SCREVEN COUNTY
○	PKB LB 6754	1/2" IRON ROD SET BY 6754	SE	SEALY COUNTY
○	PKB LB 6754	1/2" IRON ROD SET BY 6754	SI	SIMMONS COUNTY
○	PKB LB 6754	1/2" IRON ROD SET BY 6754	SO	SOMERSET COUNTY
○	PKB LB 6754	1/2" IRON ROD SET BY 6754	SP	SPRINGFIELD COUNTY
○	PKB LB 6754	1/2" IRON ROD SET BY 6754	ST	STANLEY COUNTY
○	PKB LB 6754	1/2" IRON ROD SET BY 6754	TA	TALAMON COUNTY
○	PKB LB 6754	1/2" IRON ROD SET BY 6754	TE	TAYLOR COUNTY
○	PKB LB 6754	1/2" IRON ROD SET BY 6754	TI	TICHAPELAWA COUNTY
○	PKB LB 6754	1/2" IRON ROD SET BY 6754	TO	TOLSON COUNTY
○	PKB LB 6754	1/2" IRON ROD SET BY 6754	TR	TRINITY COUNTY
○	PKB LB 6754	1/2" IRON ROD SET BY 6754	WA	WALTON COUNTY
○	PKB LB 6754	1/2" IRON ROD SET BY 6754	WE	WELLS COUNTY
○	PKB LB 6754	1/2" IRON ROD SET BY 6754	WI	WILCOX COUNTY
○	PKB LB 6754	1/2" IRON ROD SET BY 6754	WO	WOODBURY COUNTY
○	PKB LB 6754	1/2" IRON ROD SET BY 6754	WY	WYOMING COUNTY

REVISIONS:

DATE: 09/13/06

JOB NUMBER: 05-05-05 S

DRAWN BY: NBD

REFERENCE POINT DETAILS STA 25+00 TO 110+00

RIGHT OF WAY SURVEY

FRUITVILLE ROAD IMPROVEMENT PROJECT

SECTIONS 19, 20 & 21, TOWNSHIP 36 SOUTH, RANGE 19 EAST

SCALE: 1" = 40'

DATE: 09/13/06

JOB NUMBER: 05-05-05 S

DRAWN BY: NBD

DARRILL E. GERKEN PSM, INC.

PROFESSIONAL SURVEYORS & MAPPERS

CERTIFICATE No. LB 6754

1626 BARBER ROAD, SUITE A, SARASOTA FL 34240

(941) 924-7465 (941) 922-3646 (FAX)

SHEET 14 OF 15

THIS RIGHT OF WAY SURVEY IS COMPRISED OF 15 SHEETS AND IS NOT FULL AND COMPLETE WITHOUT ALL 15 SHEETS.

