

FED. ROAD DIV. No.	STATE	SEC. AND JOB No.	FISCAL YEAR	SHEET No.
3	FLA.	1753-152		2

T-36-S, R-18-E

"SARASOTA"

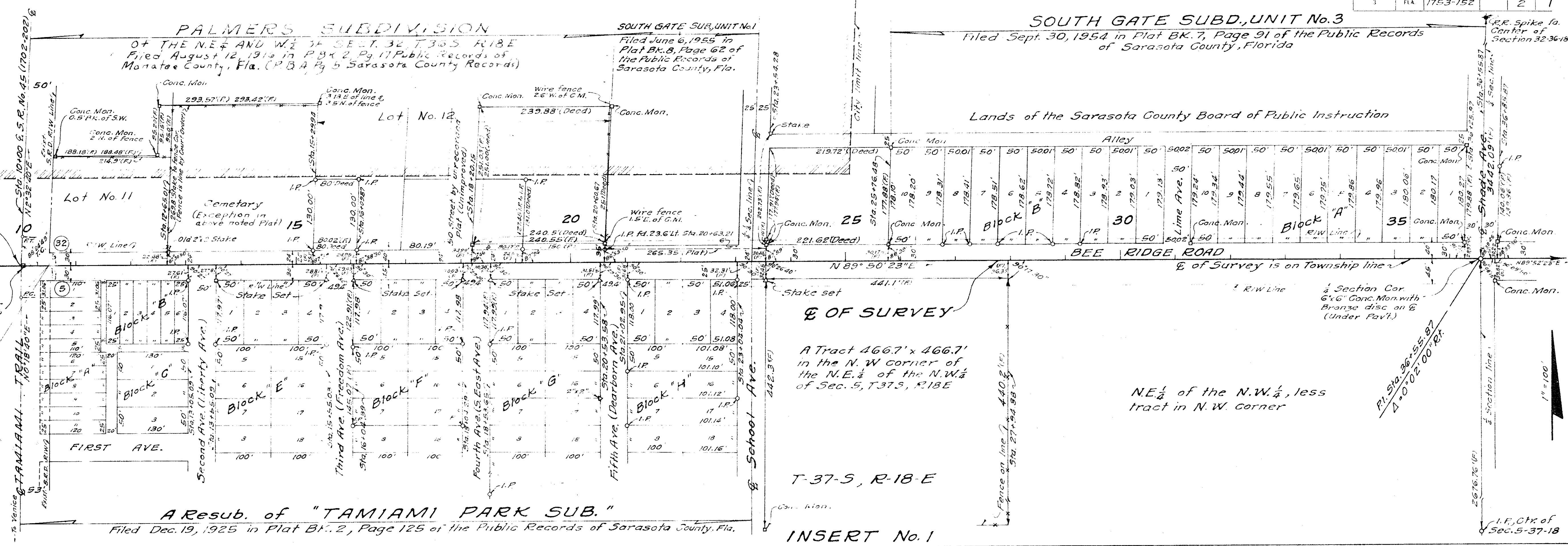

EQUATION:
Sta. 10+00.00 E.S.R. No. 5-782
= Sta. 810+32.03 E.S.R. No. 45

Curve Data For S.R. No. 45
R1. Sta. 810+32.04
Δ = 2°14' Rt.
D = 2°00'
T = 55.34'
L = 111.67'
P.C. Sta. 809+76.20
P.T. Sta. 810+87.87

Begin R/W Job
Sta. 10+50+00.00

1/4 Sec. 5-37-18
1/4 Sec. 5-37-18
1/4 Sec. 5-37-18

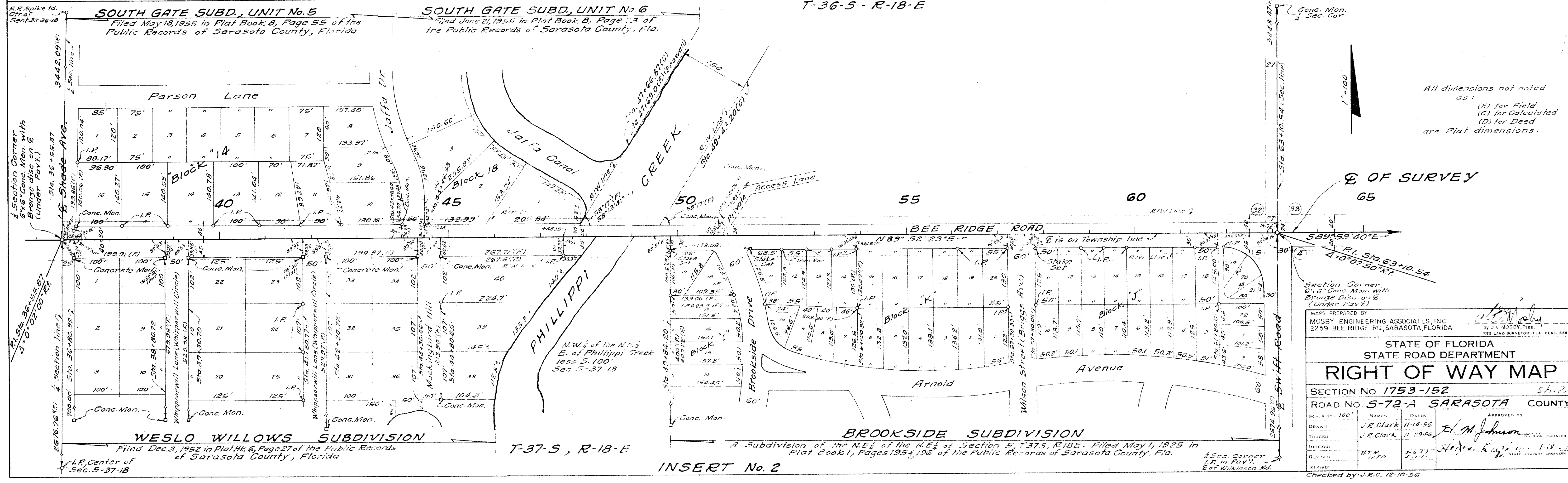

All dimensions not noted as:
(F) for Field
(C) for Calculated
(D) for Deed
are Plat dimensions.

STATE OF FLORIDA
STATE ROAD DEPARTMENT
RIGHT OF WAY MAP

SECTION No. 1753-152 S.A. 2
ROAD No. 5-72-A SARASOTA COUNTY

SCALE 1"=100'

NAME	DATE
Drawn	J.R. Clark 11-14-56
Traced	J.R. Clark 11-29-56
Indexed	
Revised	
Revised	

APPROVED BY: *E. M. Johnson*
REGISTERED PROFESSIONAL ENGINEER

Checked by J.R.C. 12-10-56

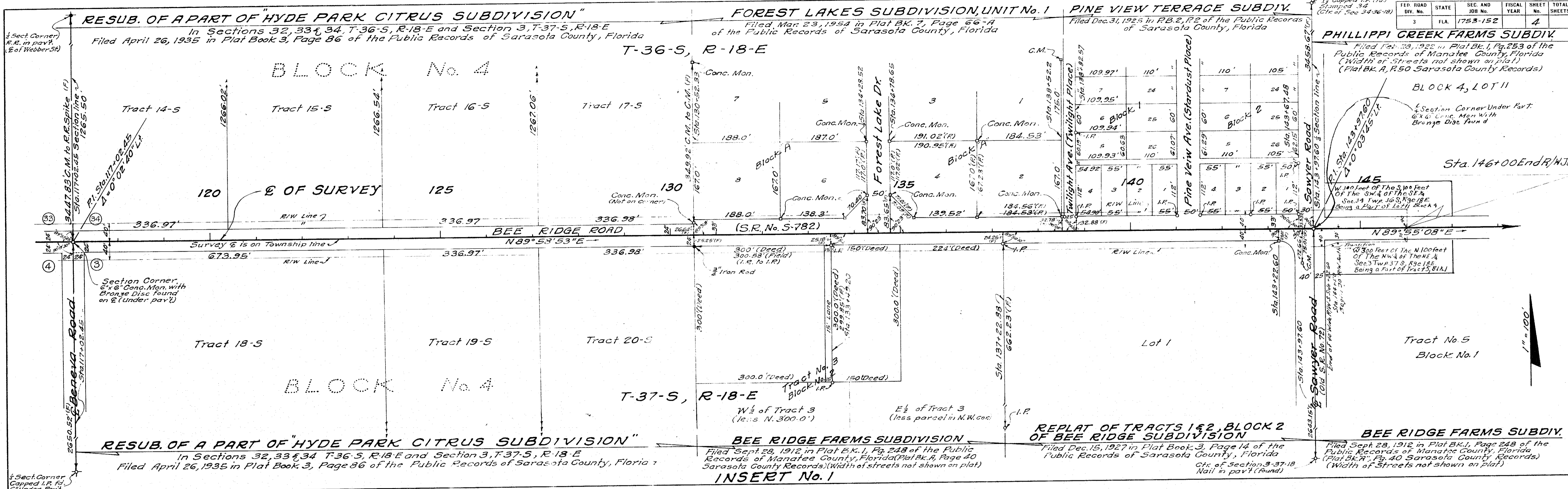

FED. ROAD DIV. No.	STATE	SEC. AND JOB No.	FISCAL YEAR	SHEET No.	TOTAL SHEETS
3	FLA.	1753-152		4	

INSERT No. 1

MAPS PREPARED BY:
 MOSBY ENGINEERING ASSOCIATES, INC.
 2259 BEE RIDGE RD., SARASOTA, FLORIDA
 REG. LAND SURVEYOR - FLA. CERT. 958

STATE OF FLORIDA
 STATE ROAD DEPARTMENT

RIGHT OF WAY MAP

SECTION No. 1753-152 Sh. 4
 ROAD No. S-72-A SARASOTA COUNTY

SCALE 1" = 100'	NAMES	DATES	APPROVED BY
DRAWN	J.R. Clark	11-19-56	<i>J.M. Johnson</i> DIVISION ENGINEER
TRACED	J.R. Clark	11-23-56	
INDEXED			<i>Walter H. Johnson</i> STATE HIGHWAY ENGINEER
REVISED			
REVISED			

Checked by: J.R.C. 12-10-56

FED. ROAD DIST. No.	STATE	PROJECT No.	FISCAL YEAR	SHEET No.
3	FLA.	1753-152	5	

TABULATION OF MAINTAINED R/W WIDTHS														
STATION	LT.	RT.	STATION	LT.	RT.	STATION	LT.	RT.	STATION	LT.	RT.	STATION	LT.	RT.
11+00	25'	22'	38+00	24'	38'	65+00	25'	25'	92+00	25'	25'	119+00	25'	25'
12+00	23'	25'	39+00	27'	38'	66+00	25'	25'	93+00	25'	26'	120+00	26'	25'
13+00	21'	27'	40+00	35'	38'	67+00	26'	25'	94+00	25'	25'	121+00	25'	25'
14+00	22'	31'	41+00	42'	35'	68+00	26'	26'	95+00	26'	25'	122+00	26'	25'
15+00	22'	35'	42+00	40'	35'	69+00	26'	24'	96+00	26'	25'	123+00	27'	26'
16+00	22'	30'	43+00	45'	38'	70+00	25'	25'	97+00	25'	25'	124+00	27'	25'
17+00	23'	36'	44+00	45'	38'	71+00	25'	25'	98+00	25'	25'	125+00	27'	25'
18+00	22'	31'	45+00	45'	38'	72+00	25'	24'	99+00	25'	26'	126+00	26'	26'
19+00	25'	32'	46+00	37'	41'	73+00	25'	26'	100+00	25'	25'	127+00	26'	25'
20+00	25'	33'	47+00	42'	45'	74+00	25'	25'	101+00	25'	25'	128+00	26'	26'
21+00	25'	35'	48+00	Bridge		75+00	24'	27'	102+00	24'	25'	129+00	26'	26'
22+00	21'	50'	49+00	" "		76+00	25'	26'	103+00	25'	25'	130+00	26'	25'
23+00	20'	35'	50+00	26'	40'	77+00	25'	25'	104+00	25'	27'	131+00	26'	25'
24+00	21'	39'	51+00	30'	36'	78+00	25'	26'	105+00	25'	25'	132+00	27'	23'
25+00	21'	38'	52+00	26'	30'	79+00	26'	25'	106+00	24'	25'	133+00	27'	24'
26+00	21'	37'	53+00	24'	30'	80+00	25'	25'	107+00	24'	25'	134+00	25'	25'
27+00	20'	37'	54+00	25'	30'	81+00	25'	21'	108+00	25'	25'	135+00	25'	25'
28+00	21'	38'	55+00	25'	26'	82+00	25'	22'	109+00	24'	25'	136+00	27'	25'
29+00	24'	39'	56+00	25'	30'	83+00	25'	25'	110+00	24'	25'	137+00	26'	25'
30+00	25'	38'	57+00	25'	29'	84+00	25'	28'	111+00	25'	25'	138+00	26'	25'
31+00	23'	39'	58+00	25'	30'	85+00	25'	26'	112+00	25'	25'	139+00	27'	25'
32+00	24'	35'	59+00	26'	30'	86+00	25'	26'	113+00	24'	25'	140+00	26'	27'
33+00	21'	42'	60+00	25'	29'	87+00	25'	27'	114+00	24'	25'	141+00	25'	26'
34+00	21'	37'	61+00	25'	30'	88+00	25'	27'	115+00	25'	25'	142+00	25'	25'
35+00	25'	38'	62+00	25'	29'	89+00	25'	25'	116+00	25'	26'	143+00	24'	25'
36+00	23'	38'	63+00	25'	29'	90+00	25'	25'	117+00	25'	25'			
37+00	30'	37'	64+00	26'	30'	91+00	26'	25'	118+00	27'	26'			

S.R. 5-72-A
MAINTAINED R/W WIDTHS

STATE OF FLORIDA
STATE ROAD DEPARTMENT
RIGHT OF WAY MAP
SECTION No 1753-152 SARASOTA COUNTY

Approved: *D.M. Johnson*
District Engineer

Approved: *Walter Ruckman* 1-18-57
State Highway Engineer

MAPS PREPARED BY
MOSBY ENGINEERING ASSOCIATES, INC.
2259 BEE RIDGE RD., SARASOTA, FLORIDA
by J.V. MOSBY, Pres.
REG. LAND SURVEYOR - LICENSE NO. 354