

SURVEY CURVE DATA
 $\Delta = 38^{\circ} 47' 00''$
 $T = 12.00'$
 $E = 12.99'$
 $L = 146.17'$
 $R = 215.91'$
 P.C. Sta = 30+29.60
 P.T. Sta = 31+75.77

- LEGEND**
- Nail & Disk Fnd.
 - I.R. Set With Red Cap Stamped County R/W PLS 1867
 - I.R. Fnd.
 - Conc. Mon. Fnd.
 - ⊔ R.R. Spike Fnd.

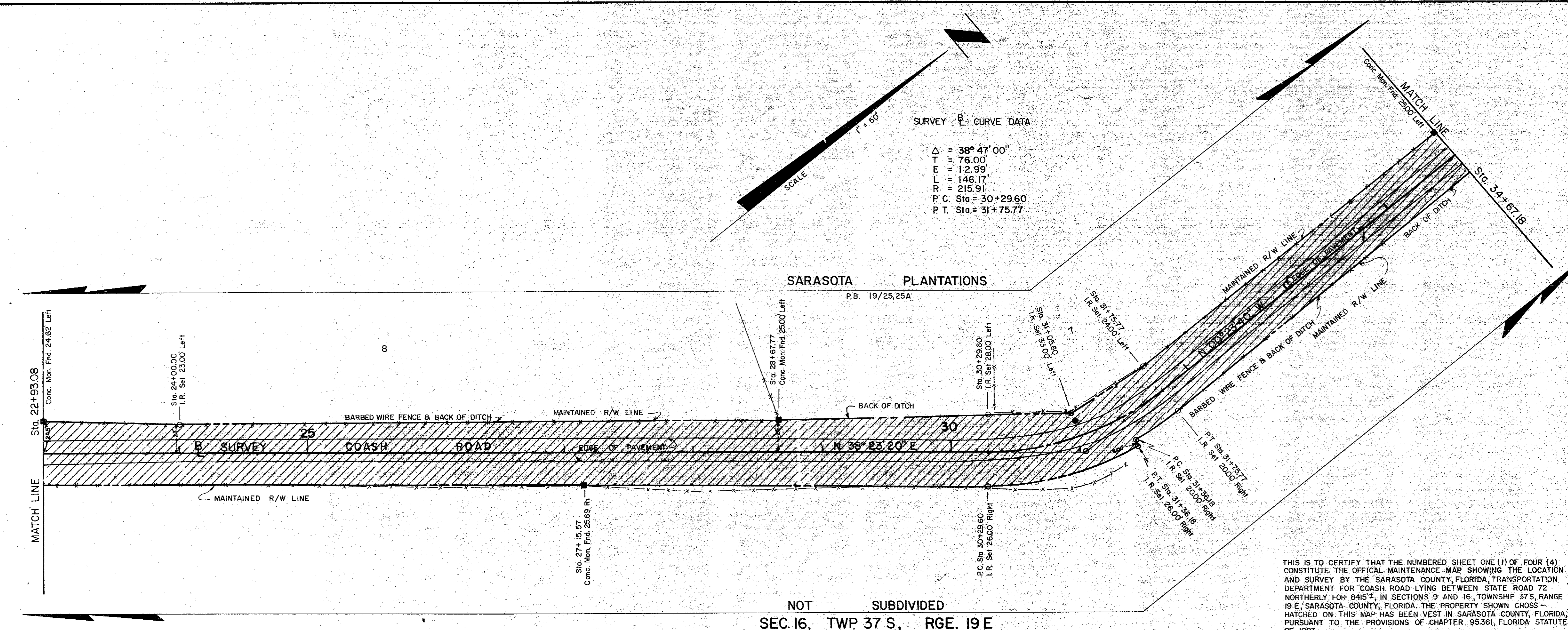

SURVEYOR'S CERTIFICATE
 I HEREBY CERTIFY THAT THIS MAINTAINED R/W MAP REPRESENTS A BOUNDARY SURVEY OF THE ROAD AS SHOWN, THAT THE SURVEY WAS RECENTLY PERFORMED UNDER MY AND THAT IT IS TRUE AND CORRECT TO THE BEST OF MY KNOWLEDGE AND BELIEF, AND THAT IT MEETS THE MINIMUM TECHNICAL STANDARDS FOR LAND SURVEYING IN THE STATE OF FLORIDA (CH. 21 H-H-6, F.A.C.) EFFECTIVE SEPT 1, 1981.

DATE OF SURVEY: 4-1-86

E. R. Emerson
 E. R. EMERSON, COUNTY SURVEYOR
 PROFESSIONAL LAND SURVEYOR NO. 1867
 STATE OF FLORIDA
 1301 CATTLEMEN ROAD
 SARASOTA, FLORIDA 33582

DATE: 6-21-86

SURVEYOR'S NOTES
 BEARINGS ARE BASED ON RPB 1/52 (SUGAR BOWL ROAD), THE SURVEY BASELINE, THEREOF, BEING N 56° 10' 20" W.

THIS IS TO CERTIFY THAT THE NUMBERED SHEET ONE (1) OF FOUR (4) CONSTITUTE THE OFFICIAL MAINTENANCE MAP SHOWING THE LOCATION AND SURVEY BY THE SARASOTA COUNTY, FLORIDA, TRANSPORTATION DEPARTMENT FOR COASH ROAD LYING BETWEEN STATE ROAD 72 NORTHERLY FOR 8415', IN SECTIONS 9 AND 16, TOWNSHIP 37 S, RANGE 19 E, SARASOTA COUNTY, FLORIDA. THE PROPERTY SHOWN CROSS-HATCHED ON THIS MAP HAS BEEN VEST IN SARASOTA COUNTY, FLORIDA, PURSUANT TO THE PROVISIONS OF CHAPTER 95.361, FLORIDA STATUTES OF 1983.

ACCEPTED FOR FILES AND RECORDED IN THE PUBLIC RECORDS OF SARASOTA COUNTY, FLORIDA THIS 8 DAY OF JULY, A.D. 1986, IN ROAD PLAT BOOK 3 PAGE 9

Karen G. Prueking
 CLERK OF THE CIRCUIT COURT
 SARASOTA COUNTY, FLORIDA.

THIS IS TO CERTIFY THAT THIS MAINTENANCE MAP WAS APPROVED BY RESOLUTION NO. R86-239 PASSED AND ADOPTED BY THE BOARD OF COUNTY COMMISSIONERS OF SARASOTA COUNTY, FLORIDA, ON THE 8 DAY OF JULY A.D. 1986

BOARD OF COUNTY COMMISSIONERS OF SARASOTA COUNTY, FLORIDA BY:
[Signature]
 CHAIRMAN

ATTEST:
 R. H. HACKNEY JR. CLERK OF THE CIRCUIT COURT AND EX-OFFICIO CLERK OF THE BOARD OF COUNTY COMMISSIONERS OF SARASOTA COUNTY, FLORIDA BY:
Susan E. Thompson
 DEPUTY CLERK

THIS IS TO CERTIFY THAT THE LIMITS OF THE ROADWAY OUTSIDE OF PLATTED RIGHT-OF-WAY AS SHOWN CROSS-HATCHED HEREON, HAS BEEN MAINTAINED CONTINUOUSLY FOR OVER FOUR (4) YEARS WITHOUT INTERRUPTION.

Paul Kopitzky
 SUPERINTENDENT
 ROAD & BRIDGE DIVISION
 DATE: 6/16/86

SARASOTA COUNTY TRANSPORTATION DEPARTMENT ENGINEERING DIVISION, CADASTRAL SECTION			
MAINTAINED RIGHT OF WAY MAP			
COASH ROAD STATE ROAD 72 NORTHERLY FOR 8415'±			
BY	DATE	<i>[Signature]</i> 6-21-86	
DRAWN	WFW	1-24-86	SURVEY DATE
CHECKED	P.E.B.	1-29-86	DATE
COMPARED	K.C.W.	1-30-86	DATE
REF.	F.B. 304, Pg. 3-13	TRANSPORTATION DIRECTOR DATE	
SCALE	1" = 50'	PROJECT NO.	85100
		SHEET 1 OF 4	

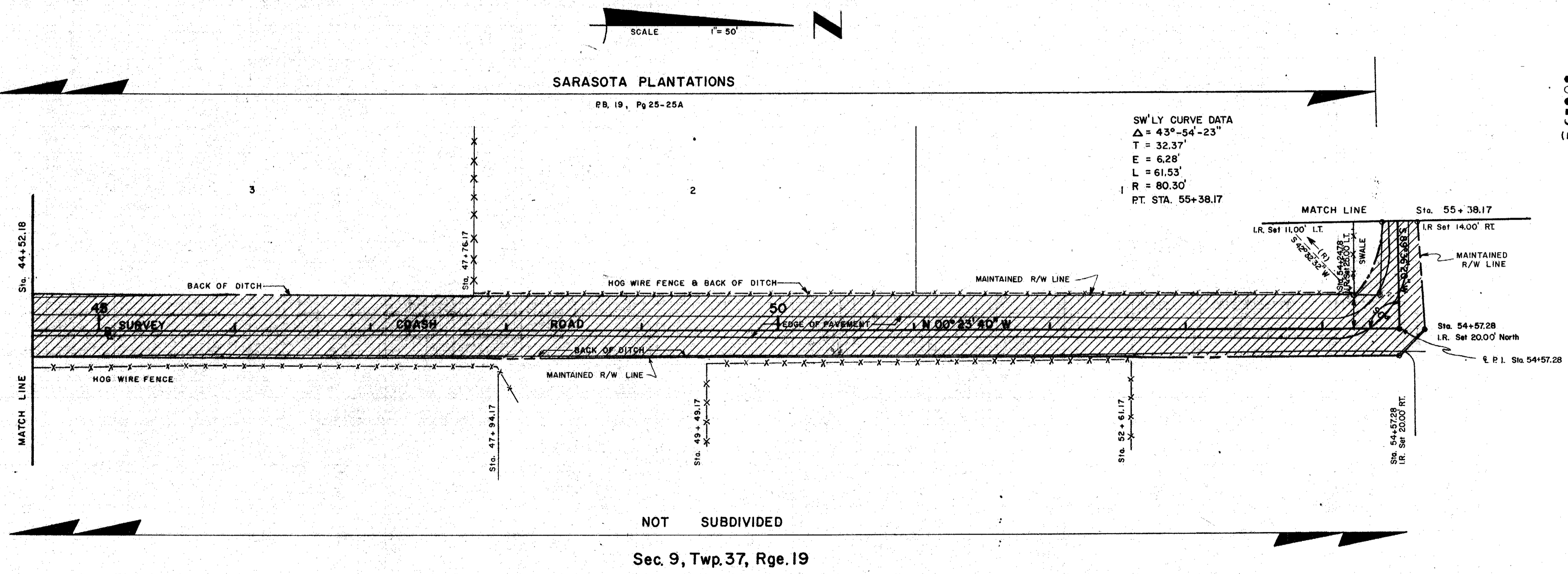
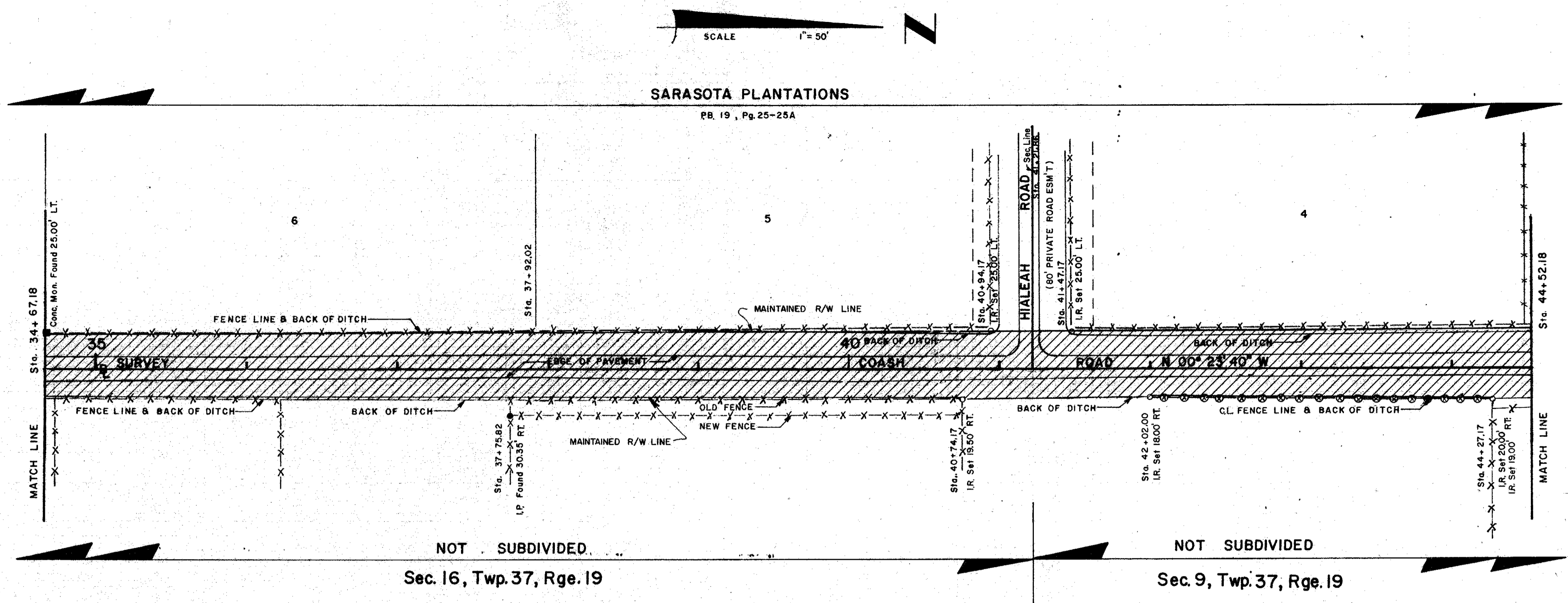

- LEGEND**
- Nail & Disk Fnd.
 - I.R. Set With Red Cap Stamped County R/W PLS 1867
 - I.R. Fnd.
 - Conc. Mon. Fnd.
 - R.R. Spike Fnd.
 - (R) RADIAL

SARASOTA COUNTY TRANSPORTATION DEPARTMENT ENGINEERING DIVISION, CADASTRAL SECTION			
MAINTAINED RIGHT OF WAY MAP			
COASH ROAD STATE ROAD 72 NORTHERLY FOR 8415'±			
DRAWN	BY	DATE	SURVEY
CHECKED	R.E.B.	1-27-86	DATE
COMPARED	K.C.W.	1-30-86	DATE
REF.	EB. 304, Pg. 3-13	TRANSPORTATION DIRECTOR	DATE
SCALE	1" = 50'	PROJECT NO.	85100
			SHEET 2 of 4

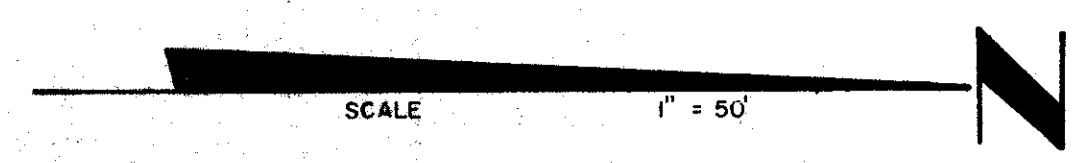

RIGHT R/W CURVE DATA
 $\Delta = 90^{\circ}00'00''$
 $T = 15.00'$
 $L = 23.56'$
 $R = 15.00'$
 P.C. Sta = 94+10.26
 P.T. Sta = 94+10.26

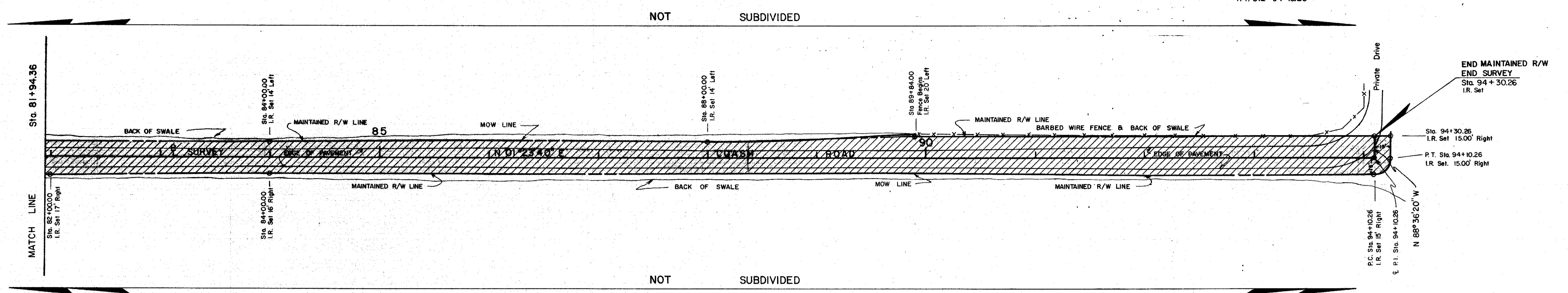

SEC 16, TWP 37 S, RGE 19 E
 9

LEGEND

- Nail & Disk Set
- I. R. Set With Red Cap Stamped County R/W PLS 1867
- I. R. Fnd.
- Conc. Mon. Fnd.
- ⌋ R. R. Spike Fnd.

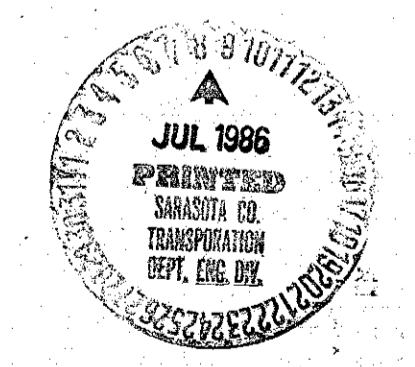

SARASOTA COUNTY TRANSPORTATION DEPARTMENT ENGINEERING DIVISION, CADASTRAL SECTION			
MAINTAINED RIGHT OF WAY MAP			
COASH ROAD STATE ROAD 72 NORTHERLY FOR 8415±			
BY	DATE	SURVEY	
WFV	1-24-86	6-25-86	
CHECKED	P.E.B.	1-29-86	DATE
COMPARED	KCW	1-30-86	DATE
REF.	FB. 304, Pg. 3-13	TRANSPORTATION DIRECTOR DATE	
SCALE	1" = 50'	PROJECT NO.	85100
		SHEET 4 OF 4	