

FILED FOR RECORD

2007 AUG -2 AM 11: 04

KAREN E. RUSHING
CLERK OF CIRCUIT COURT
SARASOTA COUNTY, FL

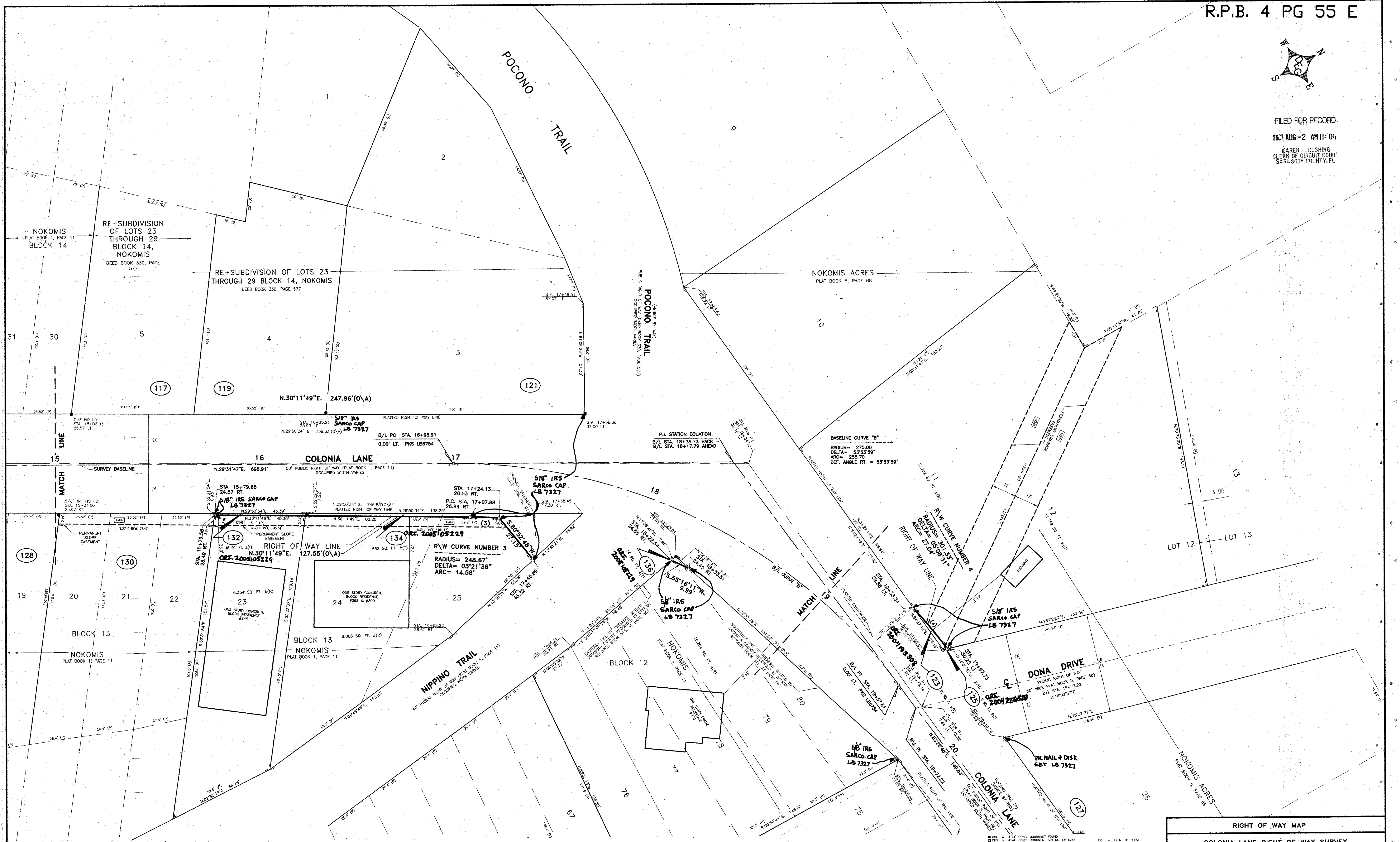

THIS RIGHT OF WAY SURVEY IS COMPRISED
OF 13 SHEETS AND IS NOT FULL AND
COMPLETE WITHOUT ALL 13 SHEETS

RIGHT OF WAY MAP

COLONIA LANE RIGHT OF WAY SURVEY
SECTION 6, TOWNSHIP 39 SOUTH, RANGE 19 EAST

SCALE: 1" = 20' JOB NUMBER: 02-12-06S DRAWN BY: WJM/JMB

DATE: 04/09/02

DARRELL E. GERKEN PSM, INC.
PROFESSIONAL SURVEYORS & MAPPERS

5730A JASON LEE PLACE SARASOTA, FLORIDA 34233
(941) 924-7485 (941) 922-3846 (FAX)

SHEET 6 OF 13

FILED FOR RECORD
2007 AUG -2 AM 11:04
KAREN E. RUSHING
CLERK OF CIRCUIT COURT
SARASOTA COUNTY, FL

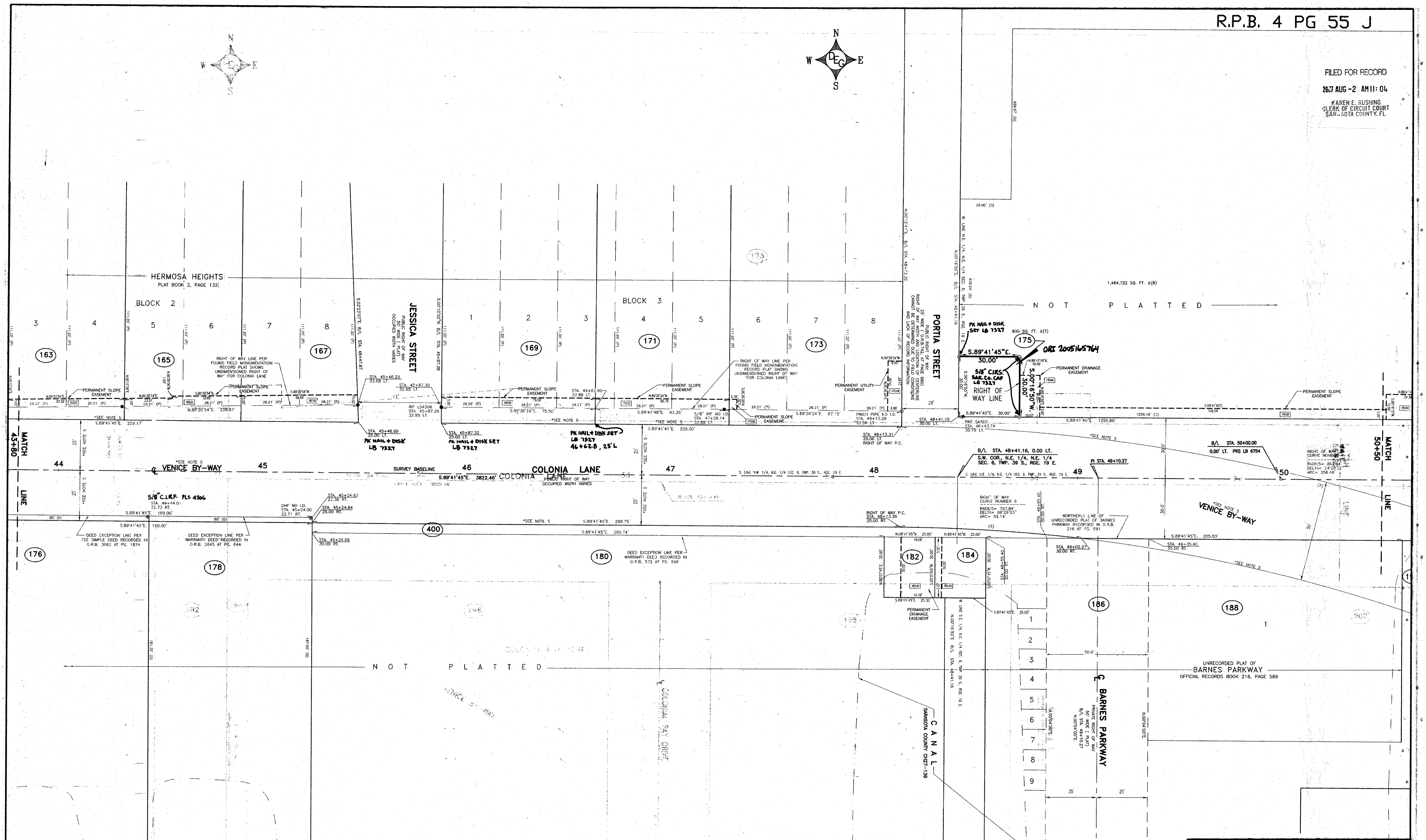
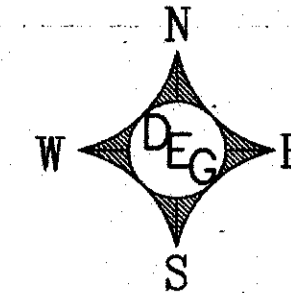
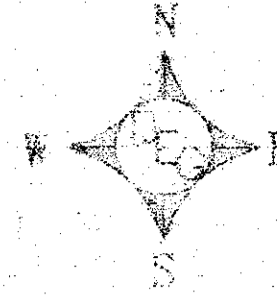

MATCH
43+80
LINE

MATCH
50+50
LINE

NOT PLATTED

NOT PLATTED

THIS RIGHT OF WAY SURVEY IS COMPRISED
OF 13 SHEETS AND IS NOT FULL AND
COMPLETE WITHOUT ALL 13 SHEETS

- 1" = 20'
- DATE: 04/09/02
- JOB NUMBER: 02-12-06S
- DRAWN BY: WJM/JMB

RIGHT OF WAY MAP

COLONIA LANE RIGHT OF WAY SURVEY
SECTION 06, TOWNSHIP 39 SOUTH, RANGE 19 EAST

UNRECORDED PLAT OF
BARNES PARKWAY
OFFICIAL RECORDS BOOK 216, PAGE 589

DARRELE BOERKEREN PSM, INC.
PROFESSIONAL SURVEYORS & MAPPERS
CERTIFICATE No. LB 6754
5730A JASON LEE PLACE SARASOTA, FLORIDA 34233
(941) 922-7482 (941) 922-3849 (FAX)

SHEET 11 OF 13

