

FED. ROAD DIV. NO.	STATE	F A PROJECT NO.	FISCAL YEAR	SHEET NO.
3	FLA.	I-75-6(14)398		

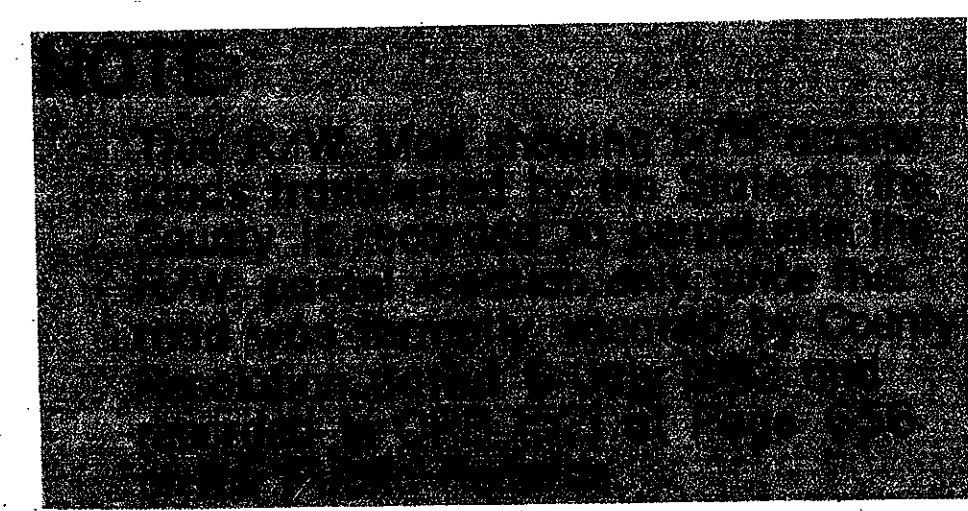

Access #10

THIS TRANSFERS ACCESS ROADS CROSSHATCHED ONLY. THIS RIGHT OF WAY MAP WHEN RECORDED IS AN INSTRUMENT OF TITLE CONVEYANCE, TRANSFERRING IN ACCORDANCE WITH FLORIDA STATUTES 337.28(1977) ALL RIGHT, TITLE, AND INTEREST OF THE FLORIDA DEPARTMENT OF TRANSPORTATION IN THE ACCESS ROADS CROSSHATCHED ONLY, SET FORTH ON THIS MAP TO Sarasota COUNTY.

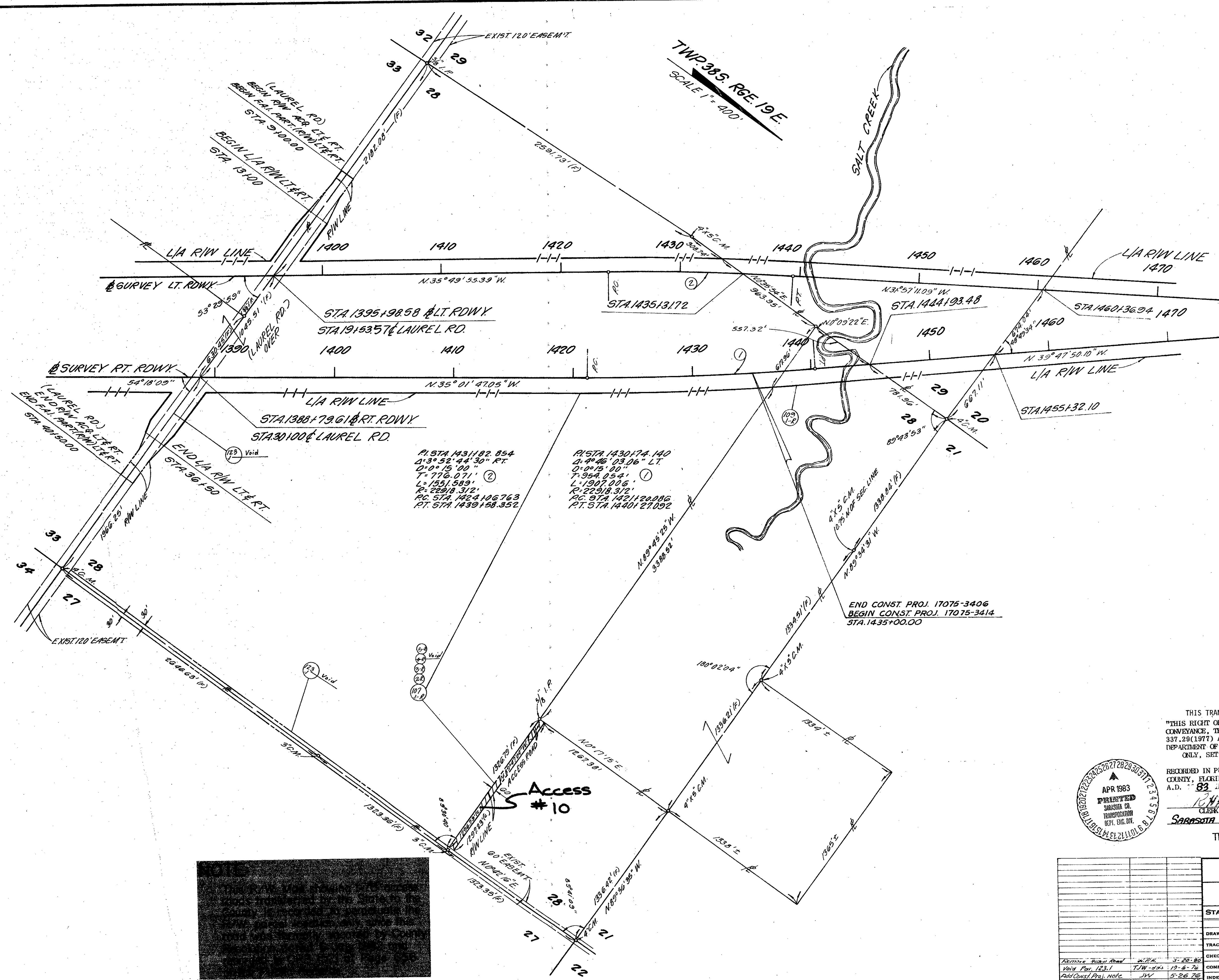
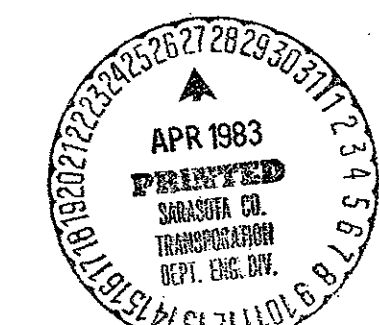

RECORDED IN PUBLIC RECORDS OF SARASOTA COUNTY, FLORIDA, THIS 25TH DAY OF APRIL A.D. 83 IN ROAD PLAT BOOK 2 PAGE 36-36b.

[Signature]
 CLERK OF CIRCUIT COURT
 SARASOTA COUNTY, FLORIDA

TRANSFER SHEET 1
 S.L.N. 1452551123263

STATE OF FLORIDA DEPARTMENT OF TRANSPORTATION			
RIGHT OF WAY MAP			
STATE ROAD No. 93		SARASOTA COUNTY	
BY	DATE	APPROVED BY	DATE
DRAWN	ALL 11-75		
TRACED	ALL 11-75		
CHECKED	VLG 11-75	<i>[Signature]</i>	11-17-75
COMPARED			
INDEXED			
REVISION	BY	DATE	
1	TJM	3-22-80	
2	JW	12-6-76	
3	JW	5-26-78	
4	ALL	12-5-78	

SECTION 17075-2406 SHEET 2 OF 10

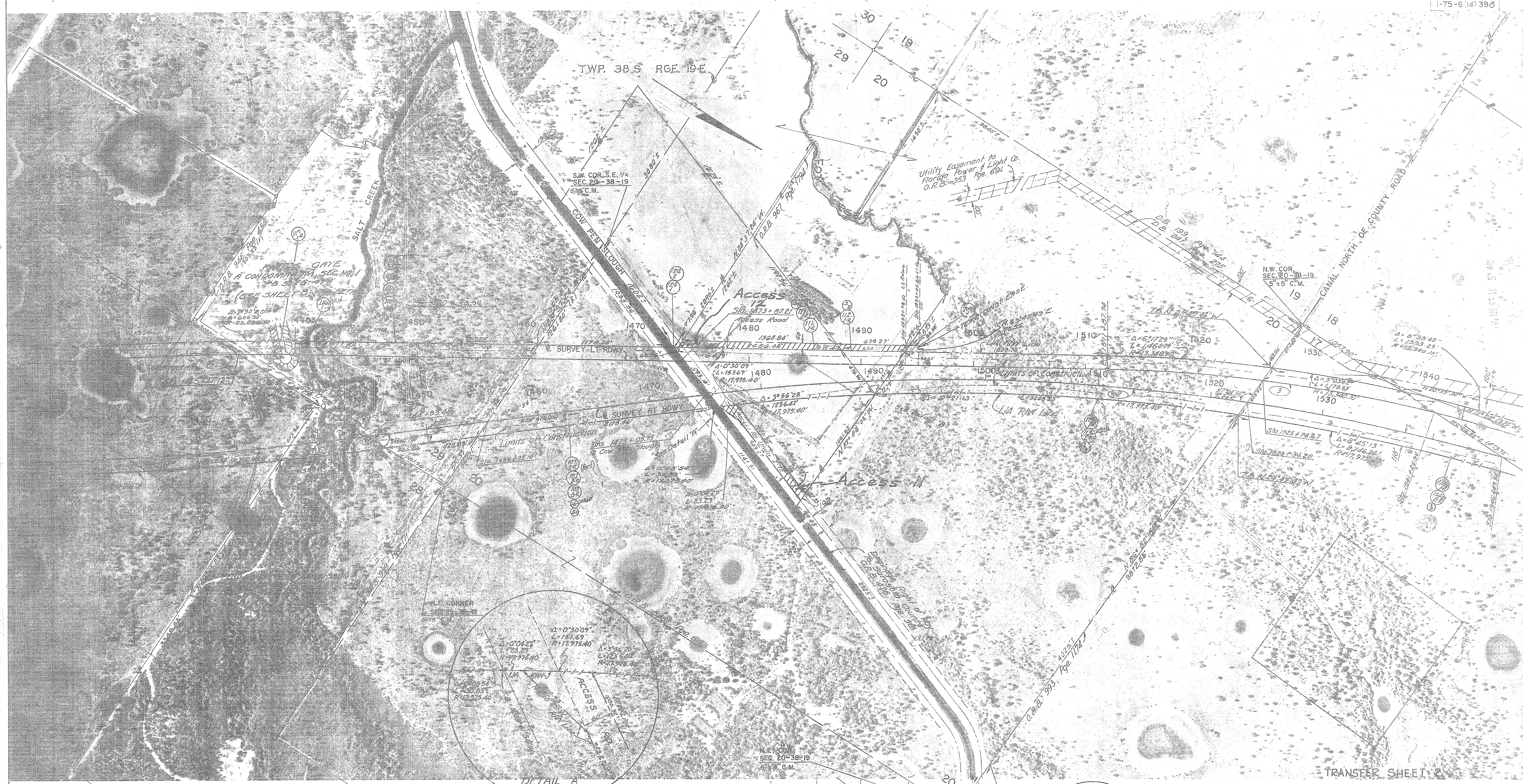

TRANSFER SHEET 3
 REISWENGER, HOCH & ASSOCIATES

FLORIDA DEPARTMENT OF TRANSPORTATION			
RIGHT OF WAY MAP			
STATE ROAD NO. 93		SARASOTA COUNTY	
DESIGNED	BY	DATE	APPROVED BY
DRAWN	A. F. J. S.		DISTRICT ENGINEER
CHECKED	R. R.		ENGINEER OF RIGHT OF WAY
MAPS PREPARED BY			
B. I. No. 148654148668		SCALE: 1" = 400'	
SECTION 17C75-2406		SHEET 3 OF 14	

② SURVEY LT. RDWY.
 CURVE NO. 2
 P.I. Sta. 1431+82.354
 Δ = 5° 52' 44.30" RT.
 D = 0° 15' 00"
 T = 776.071'
 L = 1551.589'
 R = 22918.312'
 P.C. Sta. 1424+06.763
 P.T. Sta. 1439+59.352

② SURVEY RT. RDWY.
 CURVE NO. 1
 P.I. Sta. 1430+74.140
 Δ = 4° 46' 03.06" LT.
 D = 0° 15' 00"
 T = 984.054'
 L = 1907.006'
 R = 22918.312'
 P.C. Sta. 1421+20.086
 P.T. Sta. 1440+27.092

② SURVEY RT. RDWY.
 CURVE NO. 2
 P.I. Sta. 1523+92.415
 Δ = 2° 59' 56.95" RT.
 D = 0° 19' 00"
 T = 4848.054'
 L = 9473.592'
 R = 18093.404'
 P.C. Sta. 1475+44.352
 P.T. Sta. 1570+17.944

② SURVEY LT. RDWY.
 CURVE NO. 3
 P.I. Sta. 1535+08.953
 Δ = 1° 54' 51.33" RT.
 D = 0° 29' 00"
 T = 2321.214'
 L = 4595.539'
 R = 13222.103'
 P.C. Sta. 1511+87.739
 P.T. Sta. 1577+69.337

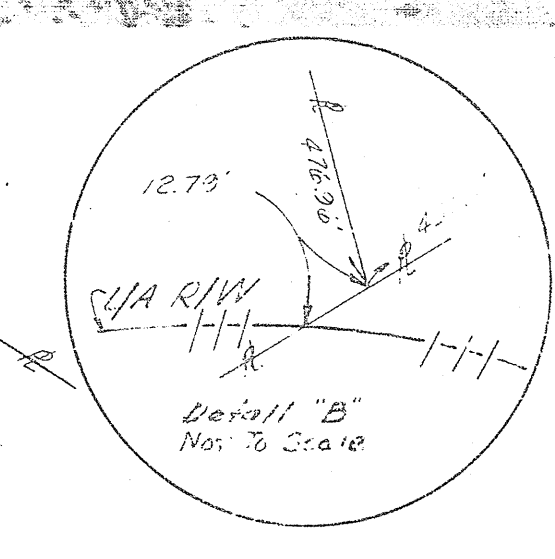
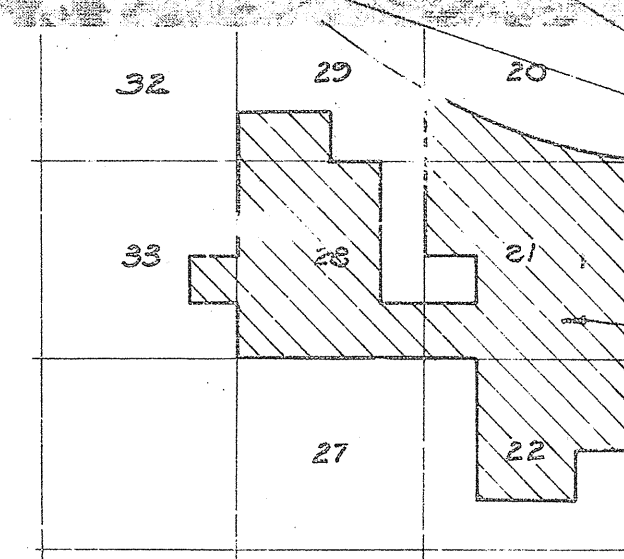

Additional Proj. Note	JW	5-26-76
Rev. 113: R	J.P. LALL	3-4-76
City 120: 113: R	ALL	12-8-75
Survey	ALL	4-12-75
Plans	ALL	4-12-75
Notes	ALL	4-12-75
Added Top. Bearings	JW	4-21-75
VE: 1100: 113: R	JW	4-14-75
100: 113: R	ALL	3-31-75
Drawn: 113: R	ALL	7-23-75
Check: 113: R	ALL	7-23-75
Add. Check name: 113: R	ALL	7-23-75
Rev. 113: R	M.D.	10-29-74
General	H. F. R.	10-15-74
REVISION	BY	DATE

RGE. 19 E.

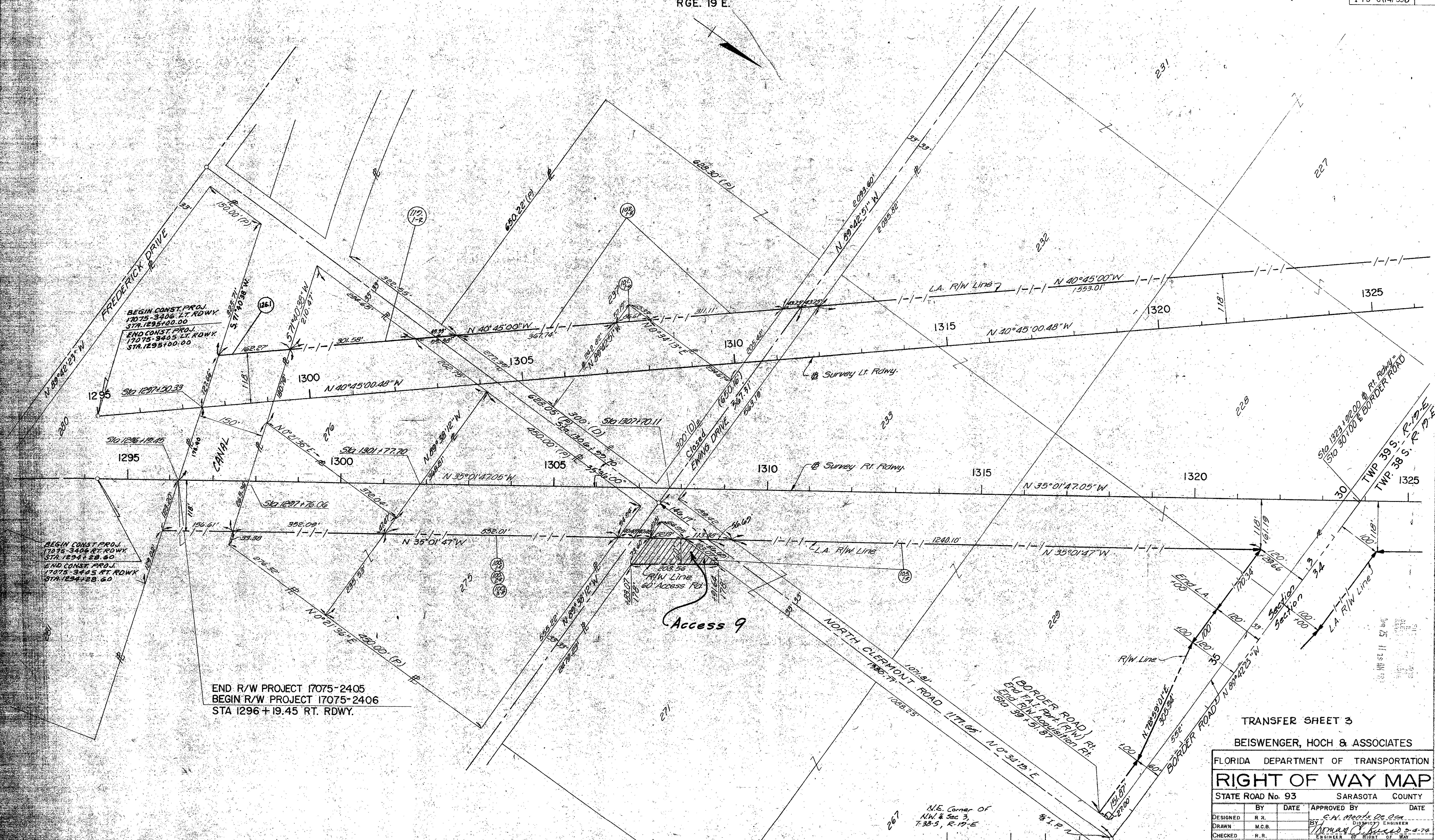

BEGIN CONST. PROJ. 17075-3406 LT. RDWY. STA. 1295+00.00
 END CONST. PROJ. 17075-3405 LT. RDWY. STA. 1295+00.00

BEGIN CONST. PROJ. 17075-3409 RT. RDWY. STA. 1294+28.60
 END CONST. PROJ. 17075-3405 RT. RDWY. STA. 1294+28.60

END R/W PROJECT 17075-2405
 BEGIN R/W PROJECT 17075-2406
 STA 1296+19.45 RT. RDWY.

Access 9

TRANSFER SHEET 3

BEISWENGER, HOCH & ASSOCIATES

FLORIDA DEPARTMENT OF TRANSPORTATION

RIGHT OF WAY MAP

STATE ROAD No. 93 SARASOTA COUNTY

DESIGNED	BY	DATE	APPROVED BY	DATE
R.R.			S.W. MOORE, P.E.	3-31-75
DRAWN	M.C.B.		DIAGRAM ENGINEER	1-23-75
CHECKED	R.R.		THOMAS C. BROWN, P.E.	1-7-75
MAPS PREPARED BY				

B.I. No. 148665/148668 SCALE: 1" = 100'
 SECTION 17075-2406 SHEET 5 OF 10

REVISION	DATE	BY	DATE
10-29-75	10-29-75	ALL	9-18-75
11-18-75	11-18-75	ALL	9-31-75
1-23-75	1-23-75	ALL	1-23-75
1-7-75	1-7-75	ALL	1-7-75
12-27-75	12-27-75	ALL	12-27-75

N.E. Corner of
 NW 1/4 Sec 3,
 T-38-S, R-19-E