

Station	Lt.	Rt.	Remarks	Station	Lt.	Rt.	Remarks	Station	Lt.	Rt.	Remarks	Station	Lt.	Rt.	Remarks
213+45	75.5		Service Pole	224+80	308		Anchor (scaled)	257+04	144		Anchor Pole	304+62			218
214+14	76.5		Anchor	240+70	169		Anchor	260+10	149		Anchor	305+92			211
214+40	76.3			240+70	195		Anchor Pole	260+27	198		Anchor	306+92			204
214+40	93		Anchor	243+92	164		Anchor	268+24	175		Anchor	306+94			162
214+48	140			243+92	188		Anchor Pole	268+47	175		Concrete	310+46.5			139.5
216+79	75.4			247+20±	150		Anchor	270+40	215		Anchor	310+49			182
218+60	5.5		Anchor Pole	250+49	135		Anchor	270+65	225		Anchor	313+95			115
218+60	10.5		Anchor Pole	250+49	159		Anchor Pole	272+43	175			313+95			159
218+60	15		Anchor	250+49	159		Anchor Pole	272+43	175						
218+60	29.5		Anchor Pole	250+49	213		Anchor	304+00	82		Anchor	28+34			19
220+11	18.8		Service Pole	253+81	121		Anchor	304+00	215		Anchor	28+48.5			35.5
220+26	75.5			253+81	149		Anchor Pole	304+01	106		Anchor Pole	30+68			36
223+50		174	Anchor (scaled)	253+81	204		Anchor	304+44	105		Anchor	33+00			357
223+74		200	Anchor Pole (scaled)	257+04	120		Anchor	304+52	59			33+00			
				304+54	74		Pole								

CURVE DATA
 PI Sta. 254+25.69
 Δ = 2°19'22" Lt.
 D = 0°15'00"
 T = 564.67'
 L = 1129.12'
 R = 22918.31'
 X = 354,528.299
 Y = 1,084,763.297
 PC Sta. 248+61.02
 PT Sta. 259+90.14

UTILITY OWNERS
 Power Poles, Cables and Poles... Florida Power & Light Co.
 Telephone Lines, Cables and Poles... General Telephone Co.

FED. ROAD DIV. No.	STATE	PROJECT No.	FISCAL YEAR	SHEET No.
3	FLA.	I-75-6(20)412		

(21-75-6(20)412)

GENERAL TELEPHONE COMPANY		
STATION	LT.	RT.
214+95		170
218+60		76
PALMER BLVD.		
28+34		19
32+87		13.5
33+36		13.5

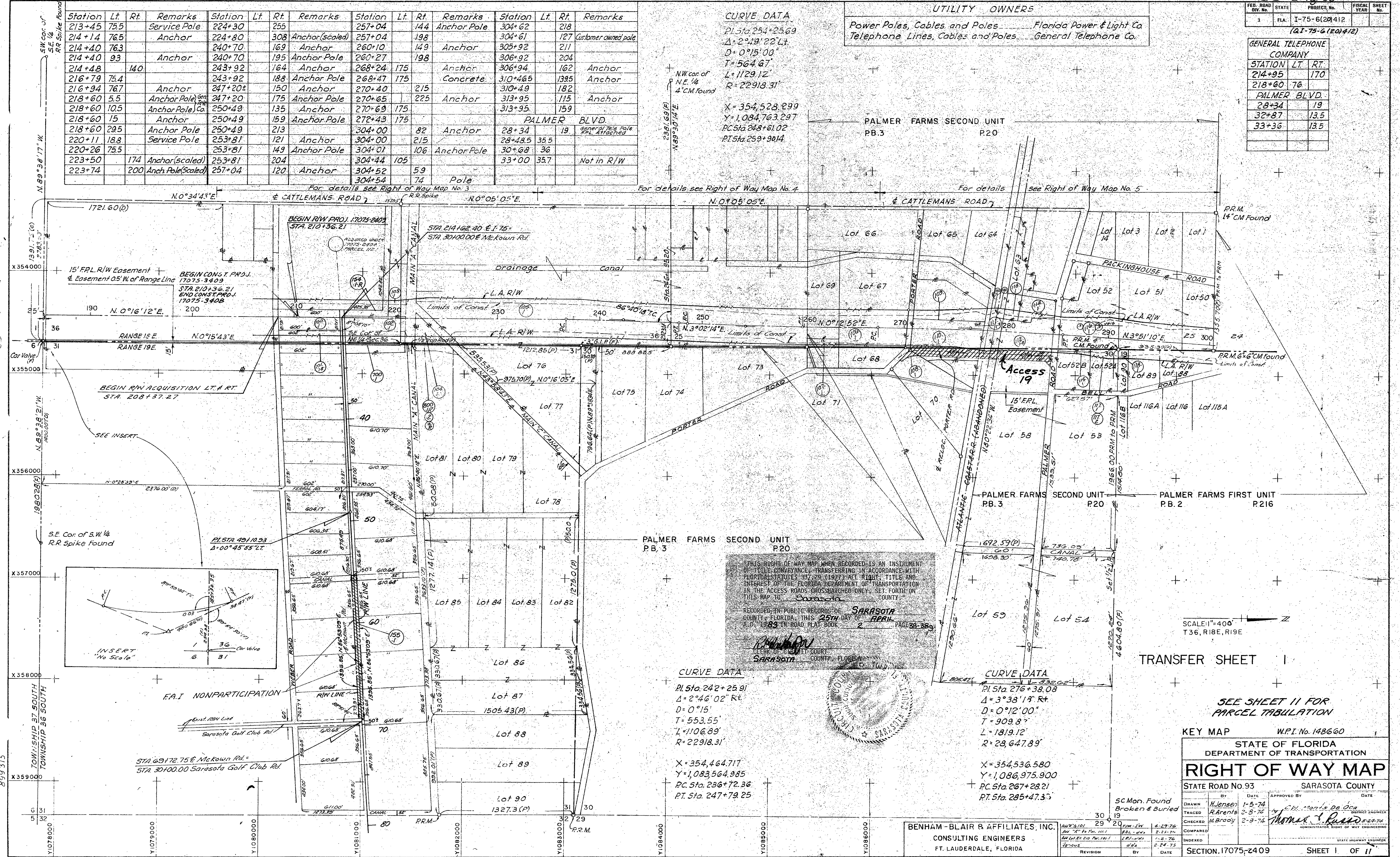

THIS RIGHT OF WAY MAP WHEN RECORDED IS AN INSTRUMENT OF TITLE CONVEYANCE TRANSFERRING IN ACCORDANCE WITH PROVISIONS OF CHAPTER 337, § 337.01(1) AND § 337.01(2), ALL RIGHT TITLE AND INTEREST OF THE FLORIDA DEPARTMENT OF TRANSPORTATION IN THE ACCESS ROADS CROSS-SHOWN ONLY SET FORTH ON THIS MAP TO Sarasota COUNTY, FLORIDA.

RECORDED IN PUBLIC RECORDS OF COUNTY OF FLORIDA THIS 25TH DAY OF APRIL A.D. 1983 IN ROAD PLAT BOOK 2 PAGE 28, 29.

[Signature]
 CLERK OF COUNTY COURT
 SARASOTA COUNTY, FLORIDA

CURVE DATA
 PI Sta. 242+25.91
 Δ = 2°46'02" Rt.
 D = 0°15'
 T = 553.55'
 L = 1106.89'
 R = 22918.31'
 X = 354,464.717
 Y = 1,083,564.985
 PC Sta. 236+72.36
 PT Sta. 247+79.25

CURVE DATA
 PI Sta. 276+38.08
 Δ = 3°38'19" Rt.
 D = 0°12'00"
 T = 909.87'
 L = 1819.12'
 R = 28,647.89'
 X = 354,536.580
 Y = 1,086,975.900
 PC Sta. 267+28.21
 PT Sta. 285+47.35

SCALE: 1" = 400'
 T36, R18E, R19E

TRANSFER SHEET 1

SEE SHEET 11 FOR PARCEL TABULATION

KEY MAP W.P.I. No. 148660

STATE OF FLORIDA
 DEPARTMENT OF TRANSPORTATION

RIGHT OF WAY MAP

STATE ROAD No. 93 SARASOTA COUNTY

DRAWN	H. Jensen	DATE	1-5-74
TRACED	R. Arents	DATE	2-5-74
CHECKED	M. Brody	DATE	2-3-74
COMPARED		DATE	
INDEXED		DATE	

APPROVED BY: *[Signature]* DATE: 2-24-75
 STATE HIGHWAY ENGINEER

SECTION 17075-2409 SHEET 1 OF 11

BENHAM-BLAIR & AFFILIATES, INC.
 CONSULTING ENGINEERS
 FT. LAUDERDALE, FLORIDA

REVISION	BY	DATE
1	JW	11-16-78
2	JW	12-26-78
3	JW	10-2-79

899315

TOWNSHIP 37 SOUTH
 TOWNSHIP 36 SOUTH

SECTION 17075-2409 SHEET 1 OF 11

FED. ROAD DIV. No.	STATE	PROJECT No.	FISCAL YEAR	SHEET No.
3	FLA.	I-75-6(20)412		

(A-75-6(20)412)

SCALE: 1"=100'
 SEC. 25, T. 36S, R. 18E
 SECTS. 19, 30, T. 36S, R. 18E

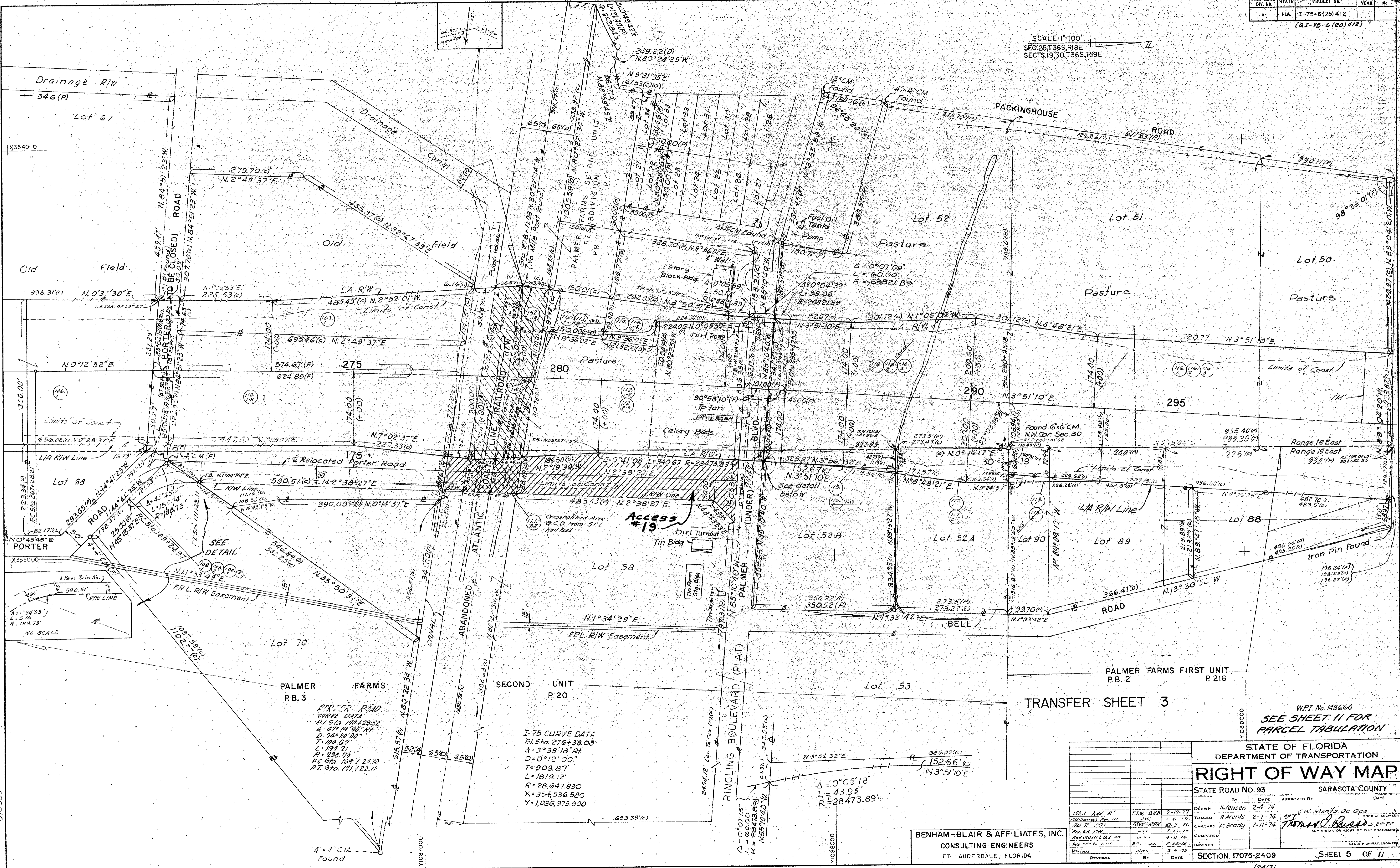

PORTER ROAD
 CURVE DATA
 P.I. Sta. 104+29.52
 Δ = 3° 10' 50" 44"
 D = 24° 00' 00"
 L = 104.02'
 T = 197.71'
 R = 290.79'
 P.C. Sta. 109+24.90
 P.T. Sta. 111+22.11

I-75 CURVE DATA
 P.I. Sta. 276+38.08'
 Δ = 3° 38' 18" 44"
 D = 0° 12' 00"
 T = 909.87'
 L = 1819.12'
 R = 28,647.890
 X = 354,536.580
 Y = 1,086,975.900

Δ = 0° 05' 18"
 L = 43.95'
 R = 28473.89'

BENHAM-BLAIR & AFFILIATES, INC.
 CONSULTING ENGINEERS
 FT. LAUDERDALE, FLORIDA

REVISION	By	DATE
152.1 Add R	FJM-DNB	2-17-77
152.1 Add R	FJM	1-10-77
152.1 Add R	FJM-FJM	8-3-76
152.1 Add R	FJM	1-22-76
152.1 Add R	FJM	4-12-76
152.1 Add R	FJM	2-25-76
152.1 Add R	FJM	3-4-75

STATE OF FLORIDA
 DEPARTMENT OF TRANSPORTATION

RIGHT OF WAY MAP

STATE ROAD NO. 93 SARASOTA COUNTY
 DATE: _____

APPROVED BY: _____
 DATE: _____

DRAWN BY: H. Jensen DATE: 2-8-74
 CHECKED BY: R. Arents DATE: 2-7-74
 CHECKED BY: J. Brody DATE: 2-11-74

COMPARED BY: _____
 INDEXED BY: _____

SECTION 17075-2409 SHEET 5 OF 11
 (2417)

W.P.I. No. 148660
 SEE SHEET 11 FOR
 PARCEL TABULATION

TRANSFER SHEET 3

PALMER FARMS FIRST UNIT
 P.B. 2 P. 216

SECOND UNIT
 P. 20

PALMER FARMS
 P.B. 3

FED. ROAD DIST. NO.	STATE	PROJECT NO.	FISCAL YEAR	SHEET NO.
3	FLA.	2-75-6(20)412		

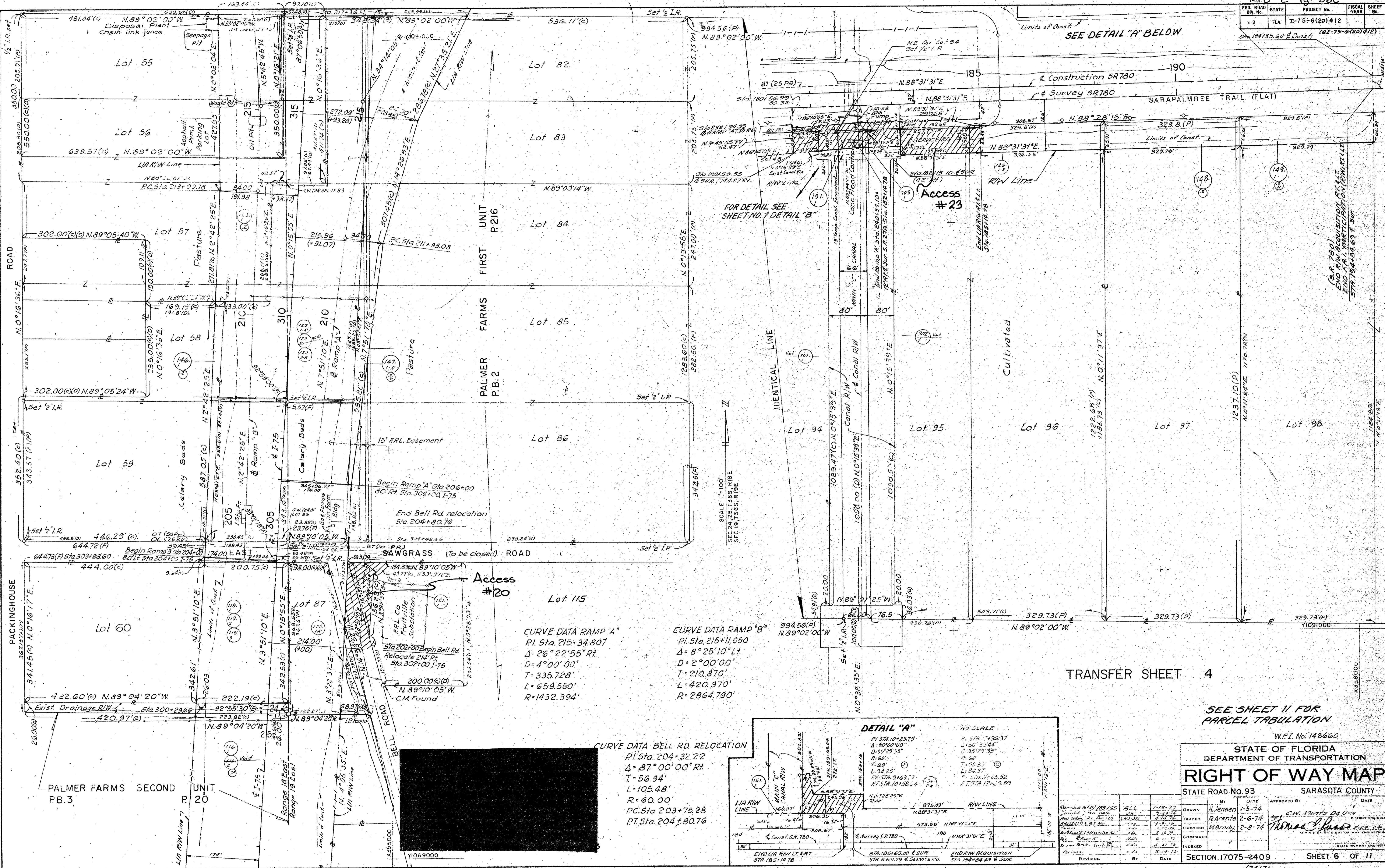

SEE DETAIL "A" BELOW

FOR DETAIL SEE SHEET NO. 7 DETAIL "B"

TRANSFER SHEET 4

CURVE DATA RAMP "A"
 P.I. Sta. 215+34.807
 $\Delta = 26^\circ 22' 55''$ RT
 D = 4'00"00"
 T = 335.728'
 L = 659.550'
 R = 1432.394'

CURVE DATA RAMP "B"
 P.I. Sta. 215+11.050
 $\Delta = 8^\circ 25' 10''$ LT
 D = 2'00"00"
 T = 210.870'
 L = 420.970'
 R = 2864.790'

CURVE DATA BELL RD RELOCATION
 P.I. Sta. 204+32.22
 $\Delta = 87^\circ 00' 00''$ RT
 T = 56.94'
 L = 105.48'
 R = 60.00'
 P.C. Sta. 203+75.28
 P.T. Sta. 204+80.76

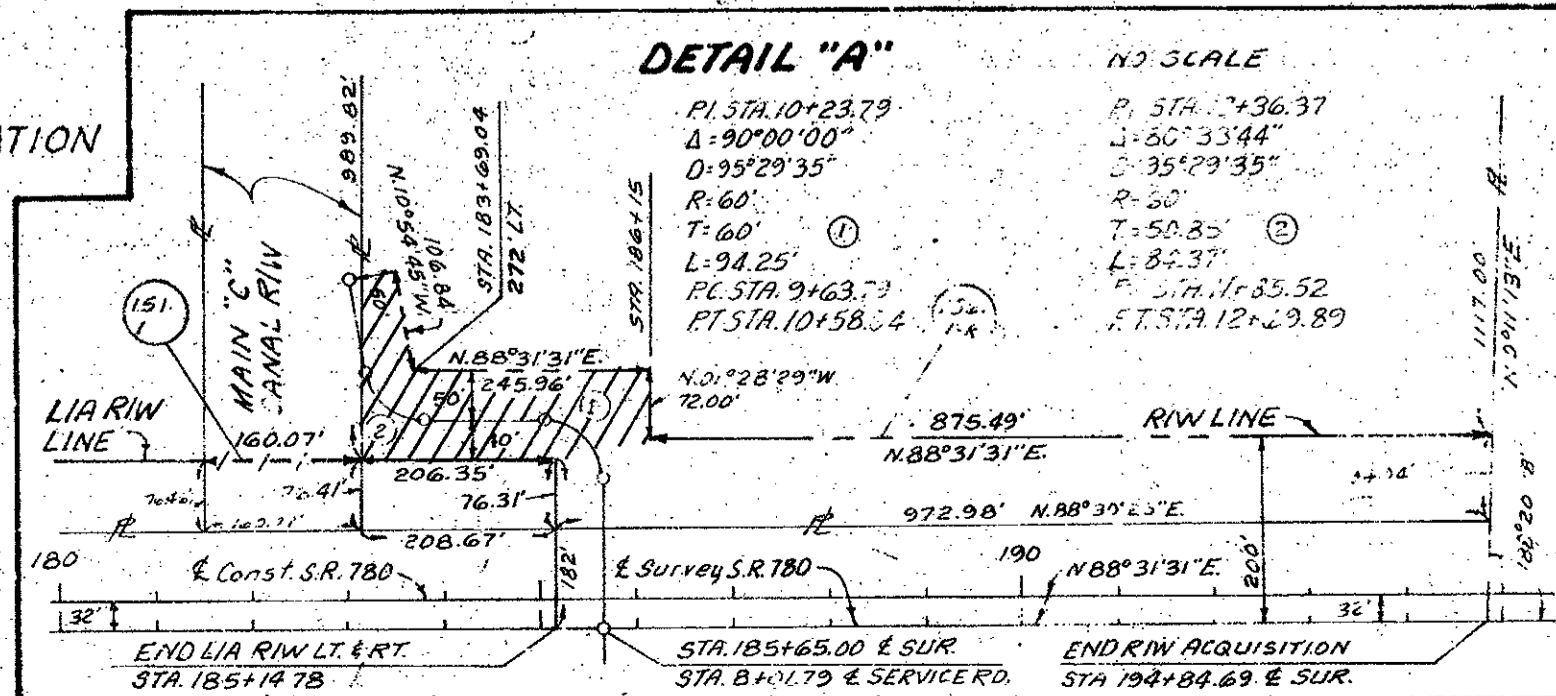

SEE SHEET 11 FOR PARCEL TABULATION

W.P.I. No. 148660

STATE OF FLORIDA
DEPARTMENT OF TRANSPORTATION

RIGHT OF WAY MAP

STATE ROAD NO. 93 SARASOTA COUNTY

By	DATE	APPROVED BY	DATE
H. Jensen	1-5-74		
R. Arentsen	2-6-74		
M. Brady	2-8-74		

SECTION 17075-2409 SHEET 6 OF 11
(2417)

FED. ROAD DIV. No.	STATE	PROJECT No.	FISCAL YEAR	SHEET No.
3	FLA.	I-75-6(20)412		

(81-75-6(20)412)

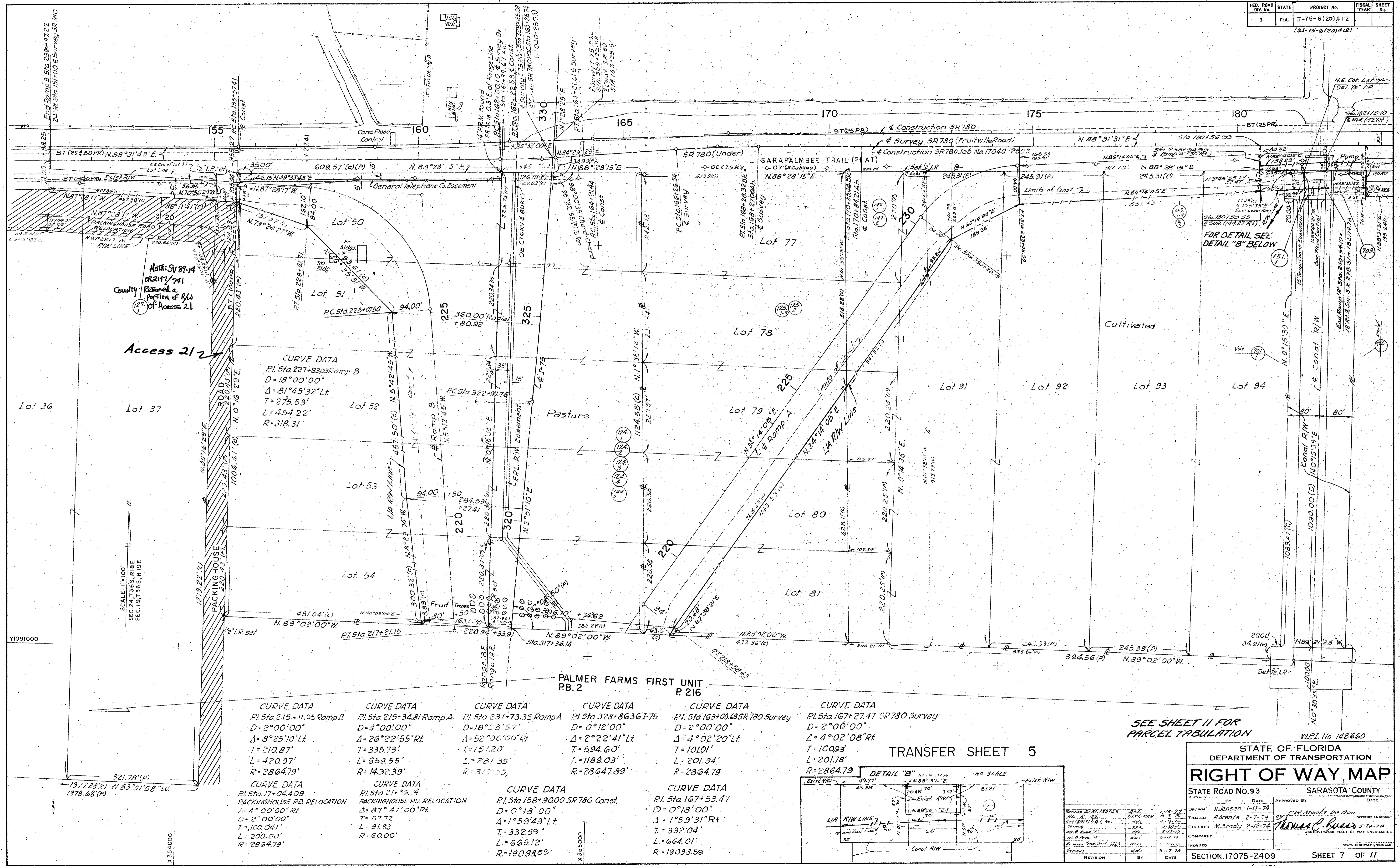

NOTE: SV 89-14 OR 217-741
County Retained a portion of R/W of Access 21

Access 21/2

SCALE: 1"=100'
SEC. 24, 136S, R18E
SEC. 19, 136S, R19E

Y1091000
X354000

PALMER FARMS FIRST UNIT
PB. 2 P. 216

TRANSFER SHEET 5

SEE SHEET 11 FOR
PARCEL TABULATION

W.F.I. No. 148660

STATE OF FLORIDA
DEPARTMENT OF TRANSPORTATION

RIGHT OF WAY MAP

STATE ROAD NO. 93 SARASOTA COUNTY

DATE: 1-11-74
BY: H. Jensen
CHECKED: K. Brody
COMPILED: K. Brody
INDEXED: K. Brody

APPROVED BY: *Thomas C. Reed*
DISTRICT ENGINEER

SECTION 17075-2409 SHEET 7 OF 11
(2417)

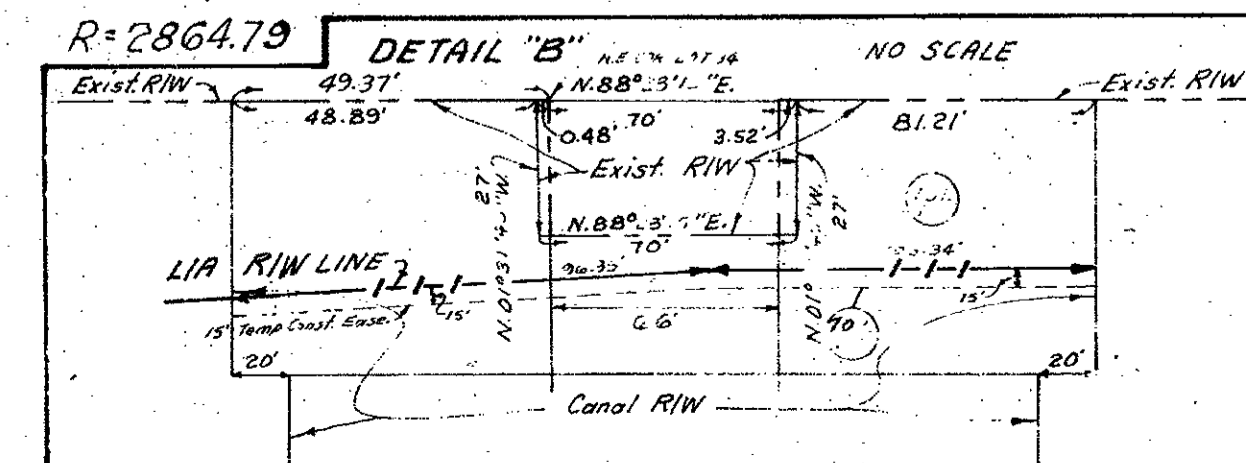

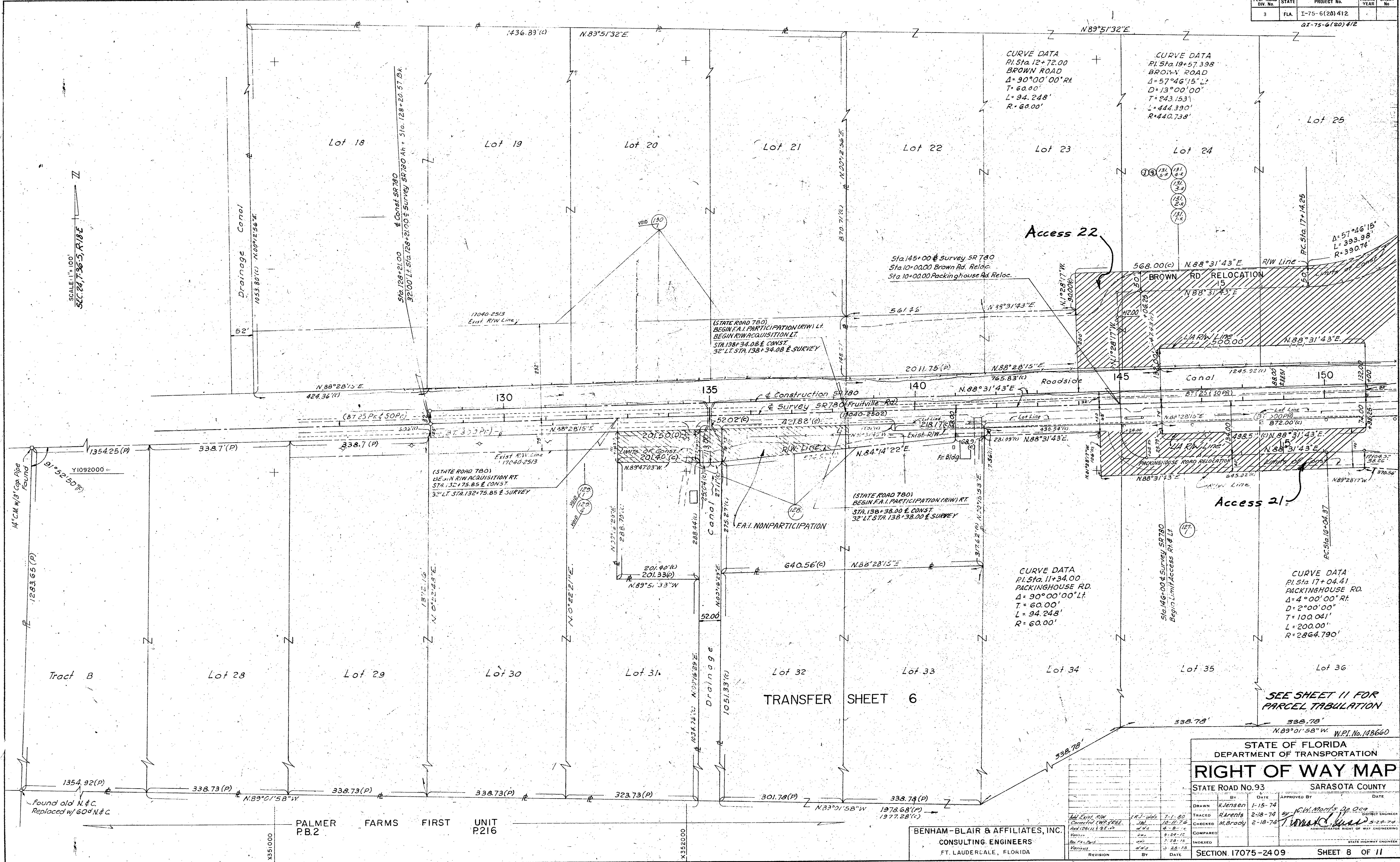

SCALE 1" = 100'
 SEC. 24, T. 36 S., R. 18 E

TRANSFER SHEET 6

SEE SHEET 11 FOR PARCEL TABULATION

STATE OF FLORIDA
 DEPARTMENT OF TRANSPORTATION
RIGHT OF WAY MAP

STATE ROAD No. 93		SARASOTA COUNTY	
DRAWN	J. Jensen	DATE	1-15-74
TRACED	R. Rents	DATE	2-18-74
CHECKED	M. Brady	DATE	2-18-74
APPROVED	 G.W. Morris, District Engineer		
APPROVED	 T. W. ..., Administrator of Right of Way Engineering		

BENHAM-BLAIR & AFFILIATES, INC.
 CONSULTING ENGINEERS
 FT. LAUDERDALE, FLORIDA

FED. ROAD DIV. NO.	STATE	PROJECT NO.	FISCAL YEAR	SHEET NO.
3	FLA.	I-75-6(20)412		

(21-75-6(20)412)

SCALE: 1"=100'
 SEC. 13, 24, T36S, R18E
 SEC. 18, 19, T36S, R19E

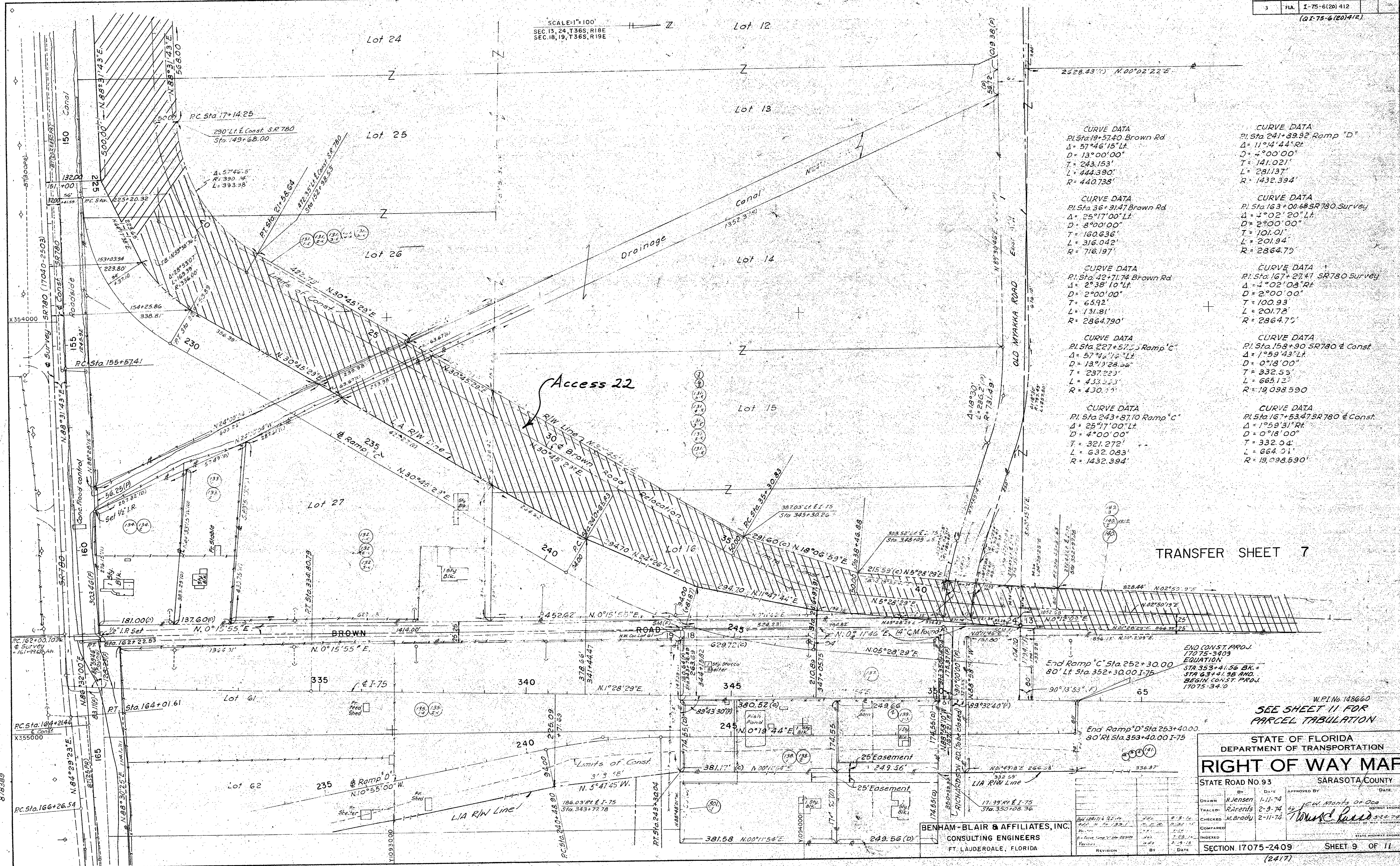

CURVE DATA	CURVE DATA
PI Sta 19+57.40 Brown Rd $\Delta = 57^{\circ}46'15''$ Lt $D = 13^{\circ}00'00''$ $T = 243.153'$ $L = 444.390'$ $R = 440.738'$	PI Sta 241+89.92 Ramp "D" $\Delta = 11^{\circ}4'44''$ Rt $D = 4^{\circ}00'00''$ $T = 141.021'$ $L = 281.137'$ $R = 1432.394'$
CURVE DATA	CURVE DATA
PI Sta 36+91.47 Brown Rd $\Delta = 25^{\circ}17'00''$ Lt $D = 8^{\circ}00'00''$ $T = 160.636'$ $L = 316.042'$ $R = 716.197'$	PI Sta 163+00.68 SR780 Survey $\Delta = 4^{\circ}02'20''$ Lt $D = 2^{\circ}00'00''$ $T = 101.01'$ $L = 201.94'$ $R = 2864.79'$
CURVE DATA	CURVE DATA
PI Sta 42+71.74 Brown Rd $\Delta = 2^{\circ}38'10''$ Lt $D = 2^{\circ}00'00''$ $T = 65.92'$ $L = 131.81'$ $R = 2864.790'$	PI Sta 167+27.41 SR780 Survey $\Delta = 4^{\circ}02'08''$ Rt $D = 2^{\circ}00'00''$ $T = 100.93'$ $L = 201.78'$ $R = 2864.75'$
CURVE DATA	CURVE DATA
PI Sta 227+57.55 Ramp "C" $\Delta = 57^{\circ}46'15''$ Lt $D = 13^{\circ}00'00''$ $T = 297.223'$ $L = 433.223'$ $R = 430.738'$	PI Sta 158+90 SR780 & Const $\Delta = 1^{\circ}59'43''$ Lt $D = 0^{\circ}18'00''$ $T = 332.53'$ $L = 665.123'$ $R = 19,098.590'$
CURVE DATA	CURVE DATA
PI Sta 243+87.10 Ramp "C" $\Delta = 25^{\circ}17'00''$ Lt $D = 4^{\circ}00'00''$ $T = 321.272'$ $L = 632.083'$ $R = 1432.394'$	PI Sta 167+53.47 SR780 & Const $\Delta = 1^{\circ}59'31''$ Rt $D = 0^{\circ}18'00''$ $T = 332.04'$ $L = 664.31'$ $R = 19,098.590'$

TRANSFER SHEET 7

END CONST. PROJ.
 17075-3409
 EQUATION
 STA 353+41.56 BK. =
 STA 63+41.38 AND
 BEGIN CONST. PROJ.
 17075-3410

SEE SHEET 11 FOR
 PARCEL TABULATION

STATE OF FLORIDA
 DEPARTMENT OF TRANSPORTATION

RIGHT OF WAY MAP

STATE ROAD NO 93 SARASOTA COUNTY

By	Date	Approved By	Date
A. Jensen	1-11-74	J. W. Morris, Jr.	
Traced	R. Vrentas	2-9-74	
Checked	M. Brady	2-11-74	
Compared			
Indexed			

SECTION 17075-2409 SHEET 9 OF 11
 (2417)

BENHAM-BLAIR & AFFILIATES, INC.
 CONSULTING ENGINEERS
 FT. LAUDERDALE, FLORIDA

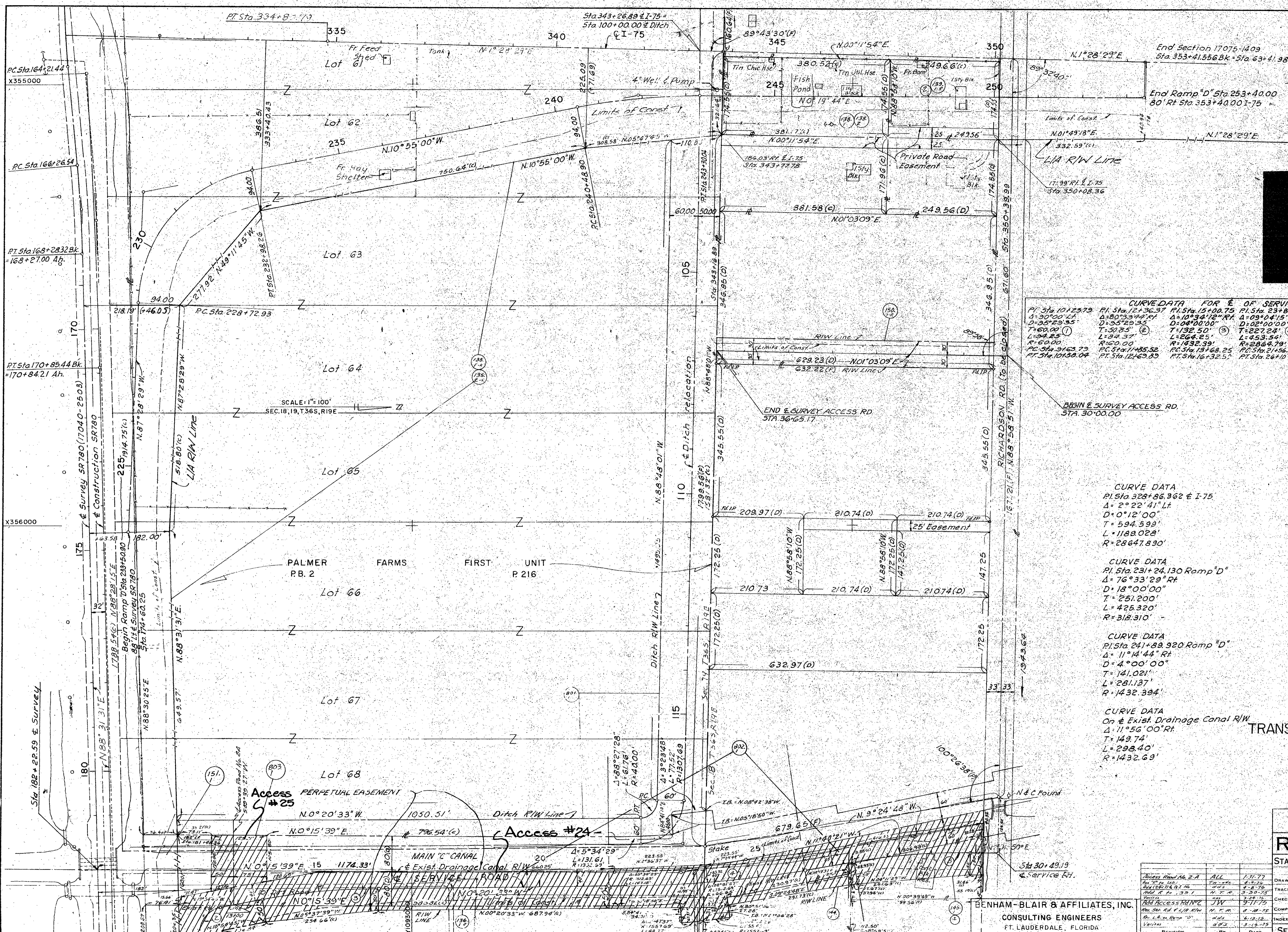

SCALE 1" = 100'
 SEC. 18, 19, T. 36 S., R. 19 E.

CURVE DATA FOR E OF SERVICE ROAD

PI Sta. 101+23.73	PI Sta. 127+36.37	PI Sta. 15+00.75	PI Sta. 23+83.79	PI Sta. 28+54.55
Δ = 30°00'00"	Δ = 80°33'29"	Δ = 09°04'15"	Δ = 10°25'37"	Δ = 10°25'37"
D = 95°29'35"	D = 04°00'00"	D = 02°00'00"	D = 04°00'00"	D = 04°00'00"
T = 60.00'	T = 30.85'	T = 132.50'	T = 227.24'	T = 130.91'
L = 84.25'	L = 84.37'	L = 264.25'	L = 453.54'	L = 261.09'
R = 60.00'	R = 60.00'	R = 132.39'	R = 286.479'	R = 132.39'
PC Sta. 91+63.73	PC Sta. 114+55.52	PC Sta. 14+68.25	PC Sta. 21+56.55	PC Sta. 27+123.64
PT Sta. 101+88.04	PT Sta. 127+69.83	PT Sta. 16+32.50	PT Sta. 26+10.35	PT Sta. 29+84.73

CURVE DATA
 PI Sta. 328+86.362 E I-75
 Δ = 2°22'41" Lt
 D = 0°12'00"
 T = 594.599'
 L = 1189.028'
 R = 28647.890'

CURVE DATA
 PI Sta. 167+2747 SR780 Survey Line
 Δ = 4°02'08" Rt
 D = 2°00'00"
 T = 100.33'
 L = 201.78'
 R = 2864.77'

CURVE DATA
 PI Sta. 231+24.130 Ramp "D"
 Δ = 76°33'29" Rt
 D = 16°00'00"
 T = 251.200'
 L = 425.320'
 R = 318.310'

CURVE DATA
 PI Sta. 167+63.47 SR780 E Const
 Δ = 1°59'31" Rt
 D = 0°18'00"
 T = 332.04'
 L = 664.01'
 R = 19098.590'

CURVE DATA
 PI Sta. 241+89.920 Ramp "D"
 Δ = 11°14'44" Rt
 D = 4°00'00"
 T = 141.021'
 L = 281.137'
 R = 1432.394'

CURVE DATA
 PI Sta. 117+92.14 E Ditch Relocation
 Δ = 88°27'28" Rt
 T = 97.34'
 L = 154.39'
 R = 100.00'

CURVE DATA
 On Exist Drainage Canal R/W
 Δ = 11°56'00" Rt
 T = 149.74'
 L = 298.40'
 R = 1432.69'

TRANSFER SHEET 8

SEE SHEET 11 FOR
 PARCEL TABULATION
 W.P.I. No. 148660

STATE OF FLORIDA		SARASOTA COUNTY	
DEPARTMENT OF TRANSPORTATION			
RIGHT OF WAY MAP			
STATE ROAD No. 93		SARASOTA COUNTY	
Access Road No. 2A	ALL	1-31-77	DATE
Access Road No. 2B	ALL	2-7-78	DATE
Access Road No. 2C	ALL	2-11-74	DATE
Access Road No. 2D	ALL	2-19-74	DATE
Access Road No. 2E	ALL	2-19-74	DATE
Access Road No. 2F	ALL	2-19-74	DATE
Access Road No. 2G	ALL	2-19-74	DATE
Access Road No. 2H	ALL	2-19-74	DATE
Access Road No. 2I	ALL	2-19-74	DATE
Access Road No. 2J	ALL	2-19-74	DATE
Access Road No. 2K	ALL	2-19-74	DATE
Access Road No. 2L	ALL	2-19-74	DATE
Access Road No. 2M	ALL	2-19-74	DATE
Access Road No. 2N	ALL	2-19-74	DATE
Access Road No. 2O	ALL	2-19-74	DATE
Access Road No. 2P	ALL	2-19-74	DATE
Access Road No. 2Q	ALL	2-19-74	DATE
Access Road No. 2R	ALL	2-19-74	DATE
Access Road No. 2S	ALL	2-19-74	DATE
Access Road No. 2T	ALL	2-19-74	DATE
Access Road No. 2U	ALL	2-19-74	DATE
Access Road No. 2V	ALL	2-19-74	DATE
Access Road No. 2W	ALL	2-19-74	DATE
Access Road No. 2X	ALL	2-19-74	DATE
Access Road No. 2Y	ALL	2-19-74	DATE
Access Road No. 2Z	ALL	2-19-74	DATE
Access Road No. 2AA	ALL	2-19-74	DATE
Access Road No. 2AB	ALL	2-19-74	DATE
Access Road No. 2AC	ALL	2-19-74	DATE
Access Road No. 2AD	ALL	2-19-74	DATE
Access Road No. 2AE	ALL	2-19-74	DATE
Access Road No. 2AF	ALL	2-19-74	DATE
Access Road No. 2AG	ALL	2-19-74	DATE
Access Road No. 2AH	ALL	2-19-74	DATE
Access Road No. 2AI	ALL	2-19-74	DATE
Access Road No. 2AJ	ALL	2-19-74	DATE
Access Road No. 2AK	ALL	2-19-74	DATE
Access Road No. 2AL	ALL	2-19-74	DATE
Access Road No. 2AM	ALL	2-19-74	DATE
Access Road No. 2AN	ALL	2-19-74	DATE
Access Road No. 2AO	ALL	2-19-74	DATE
Access Road No. 2AP	ALL	2-19-74	DATE
Access Road No. 2AQ	ALL	2-19-74	DATE
Access Road No. 2AR	ALL	2-19-74	DATE
Access Road No. 2AS	ALL	2-19-74	DATE
Access Road No. 2AT	ALL	2-19-74	DATE
Access Road No. 2AU	ALL	2-19-74	DATE
Access Road No. 2AV	ALL	2-19-74	DATE
Access Road No. 2AW	ALL	2-19-74	DATE
Access Road No. 2AX	ALL	2-19-74	DATE
Access Road No. 2AY	ALL	2-19-74	DATE
Access Road No. 2AZ	ALL	2-19-74	DATE
Access Road No. 2BA	ALL	2-19-74	DATE
Access Road No. 2BB	ALL	2-19-74	DATE
Access Road No. 2BC	ALL	2-19-74	DATE
Access Road No. 2BD	ALL	2-19-74	DATE
Access Road No. 2BE	ALL	2-19-74	DATE
Access Road No. 2BF	ALL	2-19-74	DATE
Access Road No. 2BG	ALL	2-19-74	DATE
Access Road No. 2BH	ALL	2-19-74	DATE
Access Road No. 2BI	ALL	2-19-74	DATE
Access Road No. 2BJ	ALL	2-19-74	DATE
Access Road No. 2BK	ALL	2-19-74	DATE
Access Road No. 2BL	ALL	2-19-74	DATE
Access Road No. 2BM	ALL	2-19-74	DATE
Access Road No. 2BN	ALL	2-19-74	DATE
Access Road No. 2BO	ALL	2-19-74	DATE
Access Road No. 2BP	ALL	2-19-74	DATE
Access Road No. 2BQ	ALL	2-19-74	DATE
Access Road No. 2BR	ALL	2-19-74	DATE
Access Road No. 2BS	ALL	2-19-74	DATE
Access Road No. 2BT	ALL	2-19-74	DATE
Access Road No. 2BU	ALL	2-19-74	DATE
Access Road No. 2BV	ALL	2-19-74	DATE
Access Road No. 2BW	ALL	2-19-74	DATE
Access Road No. 2BX	ALL	2-19-74	DATE
Access Road No. 2BY	ALL	2-19-74	DATE
Access Road No. 2BZ	ALL	2-19-74	DATE
Access Road No. 2CA	ALL	2-19-74	DATE
Access Road No. 2CB	ALL	2-19-74	DATE
Access Road No. 2CC	ALL	2-19-74	DATE
Access Road No. 2CD	ALL	2-19-74	DATE
Access Road No. 2CE	ALL	2-19-74	DATE
Access Road No. 2CF	ALL	2-19-74	DATE
Access Road No. 2CG	ALL	2-19-74	DATE
Access Road No. 2CH	ALL	2-19-74	DATE
Access Road No. 2CI	ALL	2-19-74	DATE
Access Road No. 2CJ	ALL	2-19-74	DATE
Access Road No. 2CK	ALL	2-19-74	DATE
Access Road No. 2CL	ALL	2-19-74	DATE
Access Road No. 2CM	ALL	2-19-74	DATE
Access Road No. 2CN	ALL	2-19-74	DATE
Access Road No. 2CO	ALL	2-19-74	DATE
Access Road No. 2CP	ALL	2-19-74	DATE
Access Road No. 2CQ	ALL	2-19-74	DATE
Access Road No. 2CR	ALL	2-19-74	DATE
Access Road No. 2CS	ALL	2-19-74	DATE
Access Road No. 2CT	ALL	2-19-74	DATE
Access Road No. 2CU	ALL	2-19-74	DATE
Access Road No. 2CV	ALL	2-19-74	DATE
Access Road No. 2CW	ALL	2-19-74	DATE
Access Road No. 2CX	ALL	2-19-74	DATE
Access Road No. 2CY	ALL	2-19-74	DATE
Access Road No. 2CZ	ALL	2-19-74	DATE
Access Road No. 2DA	ALL	2-19-74	DATE
Access Road No. 2DB	ALL	2-19-74	DATE
Access Road No. 2DC	ALL	2-19-74	DATE
Access Road No. 2DD	ALL	2-19-74	DATE
Access Road No. 2DE	ALL	2-19-74	DATE
Access Road No. 2DF	ALL	2-19-74	DATE
Access Road No. 2DG	ALL	2-19-74	DATE
Access Road No. 2DH	ALL	2-19-74	DATE
Access Road No. 2DI	ALL	2-19-74	DATE
Access Road No. 2DJ	ALL	2-19-74	DATE
Access Road No. 2DK	ALL	2-19-74	DATE
Access Road No. 2DL	ALL	2-19-74	DATE
Access Road No. 2DM	ALL	2-19-74	DATE
Access Road No. 2DN	ALL	2-19-74	DATE
Access Road No. 2DO	ALL	2-19-74	DATE
Access Road No. 2DP	ALL	2-19-74	DATE
Access Road No. 2DQ	ALL	2-19-74	DATE
Access Road No. 2DR	ALL	2-19-74	DATE
Access Road No. 2DS	ALL	2-19-74	DATE
Access Road No. 2DT	ALL	2-19-74	DATE
Access Road No. 2DU	ALL	2-19-74	DATE
Access Road No. 2DV	ALL	2-19-74	DATE
Access Road No. 2DW	ALL	2-19-74	DATE
Access Road No. 2DX	ALL	2-19-74	DATE
Access Road No. 2DY	ALL	2-19-74	DATE
Access Road No. 2DZ	ALL	2-19-74	DATE
Access Road No. 2EA	ALL	2-19-74	DATE
Access Road No. 2EB	ALL	2-19-74	DATE
Access Road No. 2EC	ALL	2-19-74	DATE
Access Road No. 2ED	ALL	2-19-74	DATE
Access Road No. 2EE	ALL	2-19-74	DATE
Access Road No. 2EF	ALL	2-19-74	DATE
Access Road No. 2EG	ALL	2-19-74	DATE
Access Road No. 2EH	ALL	2-19-74	DATE
Access Road No. 2EI	ALL	2-19-74	DATE
Access Road No. 2EJ	ALL	2-19-74	DATE
Access Road No. 2EK	ALL	2-19-74	DATE
Access Road No. 2EL	ALL	2-19-74	DATE
Access Road No. 2EM	ALL	2-19-74	DATE
Access Road No. 2EN	ALL	2-19-74	DATE
Access Road No. 2EO	ALL	2-19-74	DATE
Access Road No. 2EP	ALL	2-19-74	DATE
Access Road No. 2EQ	ALL	2-19-74	DATE
Access Road No. 2ER	ALL	2-19-74	DATE
Access Road No. 2ES	ALL	2-19-74	DATE
Access Road No. 2ET	ALL	2-19-74	DATE
Access Road No. 2EU	ALL	2-19-74	DATE
Access Road No. 2EV	ALL	2-19-74	DATE
Access Road No. 2EW	ALL	2-19-74	DATE
Access Road No. 2EX	ALL	2-19-74	DATE
Access Road No. 2EY	ALL	2-19-74	DATE
Access Road No. 2EZ	ALL	2-19-74	DATE
Access Road No. 2FA	ALL	2-19-74	DATE
Access Road No. 2FB	ALL	2-19-74	DATE
Access Road No. 2FC	ALL	2-19-74	DATE
Access Road No. 2FD	ALL	2-19-74	DATE
Access Road No. 2FE	ALL	2-19-74	DATE
Access Road No. 2FF	ALL	2-19-74	DATE
Access Road No. 2FG	ALL	2-19-74	DATE
Access Road No. 2FH	ALL	2-19-74	DATE
Access Road No. 2FI	ALL	2-19-74	DATE
Access Road No. 2FJ	ALL	2-19-74	DATE
Access Road No. 2FK	ALL	2-19-74	DATE
Access Road No. 2FL	ALL	2-19-74	DATE
Access Road No. 2FM	ALL	2-19-74	DATE
Access Road No. 2FN	ALL	2-19-74	DATE
Access Road No. 2FO	ALL	2-19-74	DATE
Access Road No. 2FP	ALL	2-19-74	DATE
Access Road No. 2FQ	ALL	2-19-74	DATE
Access Road No. 2FR	ALL	2-19-74	DATE
Access Road No. 2FS	ALL	2-19-74	DATE
Access Road No. 2FT	ALL	2-19-74	DATE
Access Road No. 2FU	ALL	2-19-74	DATE
Access Road No. 2FV	ALL	2-19-74	DATE
Access Road No. 2FW	ALL	2-19-74	DATE
Access Road No. 2FX	ALL	2-19-74	DATE
Access Road No. 2FY	ALL	2-19-74	DATE
Access Road No. 2FZ	ALL	2-19-74	DATE
Access Road No. 2GA	ALL	2-19-74	DATE
Access Road No. 2GB	ALL	2-19-74	DATE
Access Road No. 2GC	ALL	2-19-74	DATE
Access Road No. 2GD	ALL	2-19-74	DATE
Access Road No. 2GE	ALL	2-19-74	DATE
Access Road No. 2GF	ALL	2-19-74	DATE
Access Road No. 2GG	ALL	2-19-74	DATE
Access Road No. 2GH	ALL	2-19-74	DATE
Access Road No. 2GI	ALL	2-19-74	DATE
Access Road No. 2GJ	ALL	2-19-74	DATE
Access Road No. 2GK	ALL	2-19-74	DATE
Access Road No. 2GL	ALL	2-19-74	DATE
Access Road No. 2GM	ALL	2-19-74	DATE
Access Road No. 2GN	ALL	2-19-74	DATE
Access Road No. 2GO	ALL	2-19-74	DATE
Access Road No. 2GP	ALL	2-19-74	DATE
Access Road No. 2GQ	ALL	2-19-74	DATE
Access Road No. 2GR	ALL	2-19-74	DATE
Access Road No. 2GS	ALL	2-19-74	DATE
Access Road No. 2GT	ALL	2-19-74	DATE
Access Road No. 2GU	ALL	2-19-74	DATE
Access Road No. 2GV	ALL	2-19-74	DATE
Access Road No. 2GW	ALL	2-19-74	DATE
Access Road No. 2GX	ALL	2-19-74	DATE
Access Road No. 2GY	ALL	2-19-74	DATE
Access Road No. 2GZ	ALL	2-19-74	DATE
Access Road No. 2HA	ALL	2-19-74	DATE
Access Road No. 2HB	ALL	2-19-74	DATE
Access Road No. 2HC	ALL	2-19-74	DATE
Access Road No. 2HD	ALL	2-19-74	DATE
Access Road No. 2HE	ALL	2-19-74	DATE
Access Road No. 2HF	ALL		