

Twp. 39 S., Rge. 19 E.  
Scale: 1" = 300'

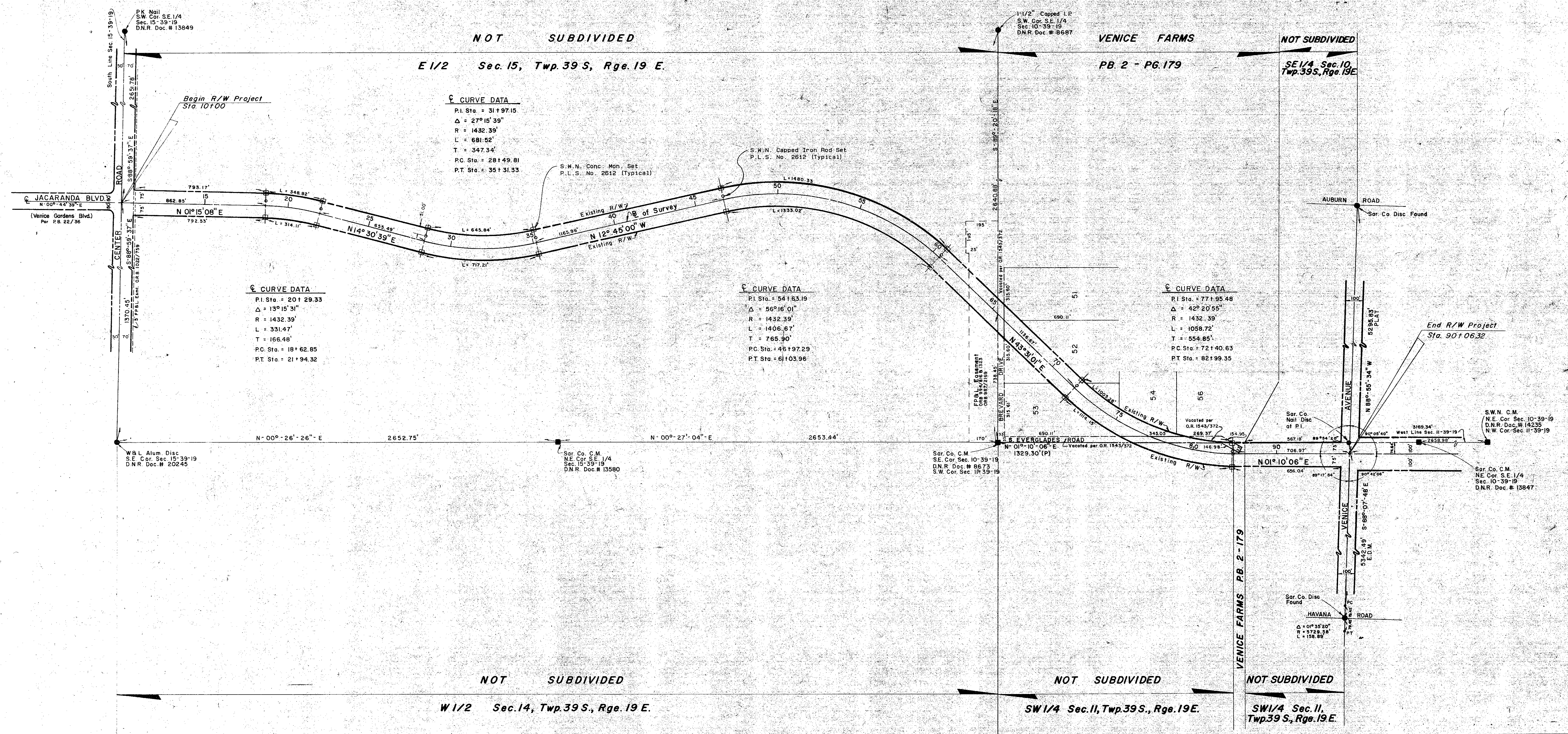

Filed for record in Road Plat Book 3 at Page 27 of the Public Records of Sarasota County, Florida, this 19 day of October, A.D. 1989.

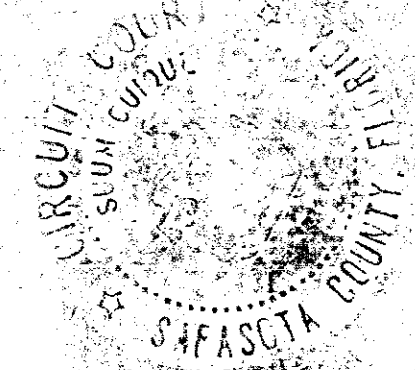

Karen E. Rushing  
Clerk of the Circuit Court  
Sarasota County, Florida  
By: *Ludwika D. Hylton*  
Deputy Clerk

DESCRIPTION  
O.R.B. 1533, PG.763  
O.R.B. 1541, PG.1956-1958

We hereby certify that in February of 1984 Smally, Wellford & Naiven, Inc. set concrete monuments, PLS #2612 and capped iron rods, PLS #2612 as indicated on this Right-Of-Way Map prepared by the Sarasota County Transportation Department.

Date: JULY 1, 1987 By: *David D. Kealy*  
SMALLY, WELLFORD & NAIVEN, INC.  
135 S. Michigan Rd.  
Sarasota, FL 34232  
Florida Certificate No. 2612

|  |           |                                |                   |
|--|-----------|--------------------------------|-------------------|
| SARASOTA COUNTY TRANSPORTATION DEPARTMENT<br>ENGINEERING DIVISION, CADASTRAL SECTION |           |                                |                   |
| <b>RIGHT OF WAY MAP</b>  |           |                                |                   |
| JACARANDA BOULEVARD<br>CENTER ROAD TO VENICE AVENUE                                  |           |                                |                   |
| BY   | DATE      | SMALLY, WELLFORD & NAIVEN 2-84 |                   |
| DRAWN  | KLH       | 3-5-85                         | SURVEY DATE       |
| CHECKED  | J.R.O.    | 3-7-85                         |                   |
| COMPARED   | CC        | 7-1-87                         |                   |
| REF.   |           |                                |                   |
| SCALE  | 1" = 300' | PROJECT NO.                    | SURVEY PROJ-81085 |
|  |           | SHEET                          | 1 OF 1            |