

SEC. 28, TWP. 38 S., RNG. 19 E.

NOT SUBDIVIDED

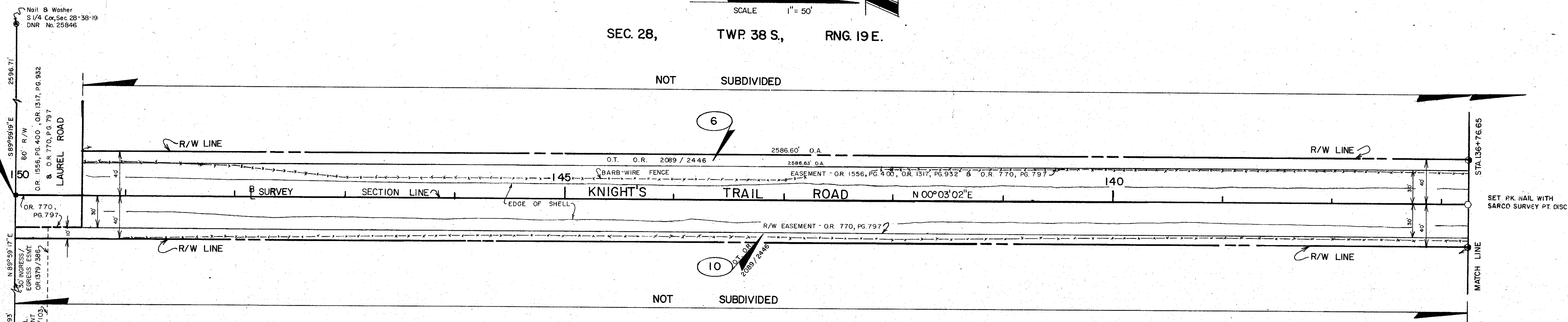

SEC. 27, TWP. 38 S., RNG. 19 E.

NOT SUBDIVIDED

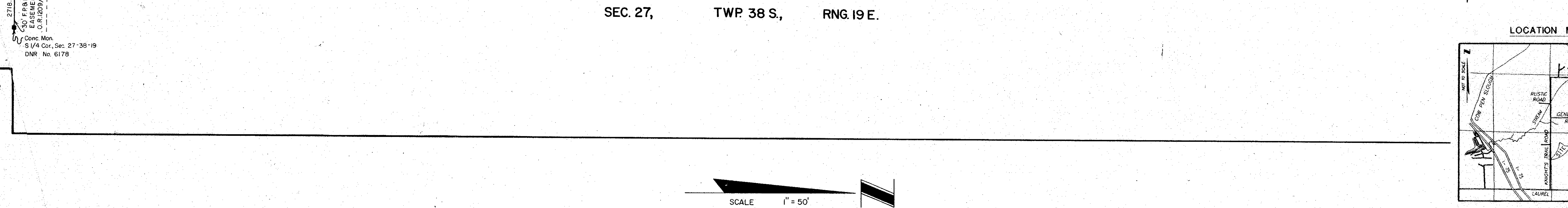

SEC. 28, TWP. 38 S., RNG. 19 E.

NOT SUBDIVIDED

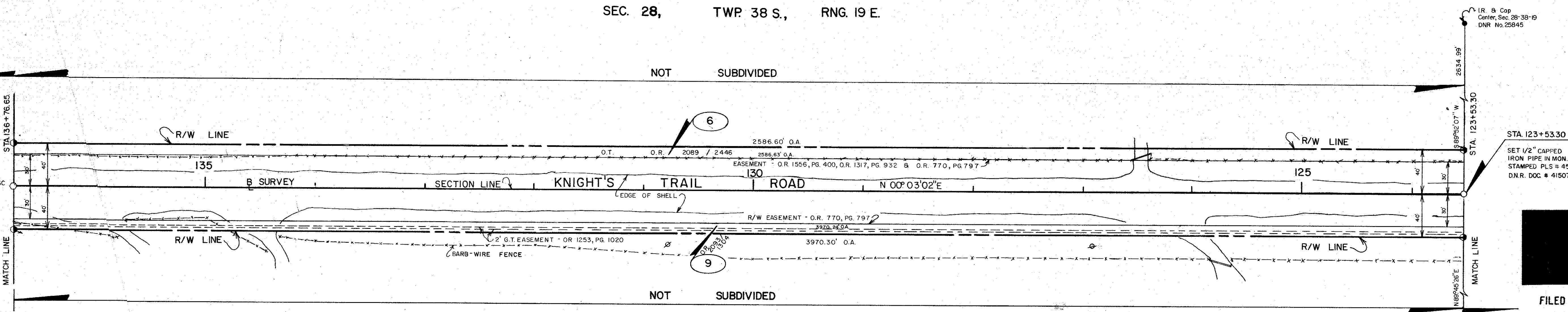

SEC. 27, TWP. 38 S., RNG. 19 E.

NOT SUBDIVIDED

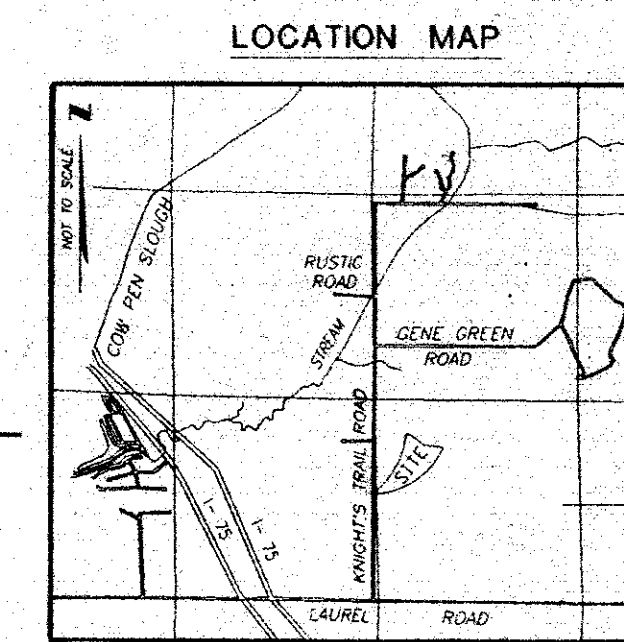
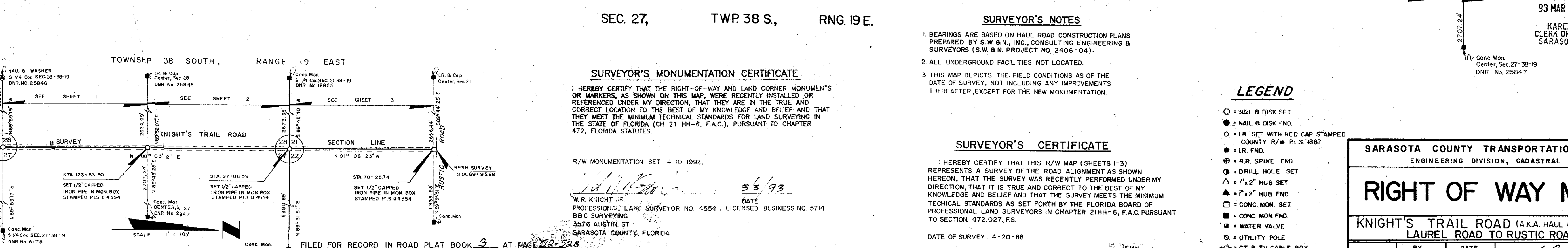

LEGEND OF ABBREVIATIONS

- AV = AVENUE
- BL = BASELINE
- BLK = BLOCK
- BLVD = BOULEVARD
- B.M. = BENCH MARK
- B.T.O.B. = BACK TOP OF BANK
- C.B. = CONDOMINIUM BOOK
- C.C.C.U. = COASTAL CONSTRUCTION CONTROL LINE
- CH = CHORD
- CHR = CHAPTER
- H.B.R. = CHORD BEARING
- I. = INTERSECTION
- C.M. = CONCRETE MONUMENT
- C.M.P. = CORRUGATED METAL PIPE
- CO. = COUNTY
- CONDOM. = CONDOMINIUM
- CONS. = CONSTRUCTION
- COR. = CORNER
- D.B. = DEED BOOK
- D.N.R. = DEPARTMENT OF NATURAL RESOURCES
- D.O. = DEPARTMENT OF TRANSPORTATION
- DI = DRIVE
- DRAIN. = DRAINAGE
- EAS. = EASEMENT
- E.P. = EDGE OF PAVEMENT
- F.A. = FLORIDA ADMINISTRATION CODE
- F.B. = FIELD BOOK
- F.D.O. = FLORIDA DEPARTMENT OF TRANSPORTATION
- FL. = FLORIDA
- FN. = FOUND
- F.P. & L. = FLORIDA POWER AND LIGHT
- G.T. = GENERAL TELEPHONE
- EL. = ELECTRIC
- IR. = IRON PIPE
- IR. P. = IRON PIPE SET PK NAIL WITH SARCO SURVEY PT DISC
- IR. R. = IRON ROD
- L. = LENGTH
- M.H.W. = MEAN HIGH WATER LINE
- MO. = MONUMENT
- M/R. = MAINTAINED
- M.R. = RIGHT-OF-WAY
- N. = NORTH
- N. & D. = NAIL AND DISC
- N.E. = NORTH EAST
- N.C.V. = NATIONAL GEODETIC VERTICAL DATUM
- N. = NUMBER
- N.O. = NATIONAL OCEAN SERVICE
- N.W. = NORTHWEST
- O. = OVER ALL
- O.E. = OVERHEAD ELECTRIC
- O.R. = OFFICIAL RECORDS BOOK
- O. = ORDER OF TAKING
- P. = PLAT BOOK
- P.C. = POINT OF CURVATURE
- P.C.P. = PERMANENT CONTROL POINT
- P. = PAGE
- P. = POINT OF INTERSECTION
- P.L. = PROPERTY LINE
- P.L. = PROFESSIONAL LAND SURVEYOR
- P.R. = POINT OF REVERSE CURVE
- P.R. = PERMANENT REFERENCE MONUMENT
- P. = POINT OF TANGENCY
- R. = RADIUS
- R.C.P. = REINFORCED CONCRETE PIPE
- R. = ROAD
- REF. = REFERENCE
- RESUB. = RESUBDIVISION
- RNG. = RANGE
- R.P.B. = ROAD PLAT BOOK
- R.R. = RAILROAD
- R. = RIGHT
- R/W. = RIGHT-OF-WAY
- S. = SOUTH
- S.E. = SOUTHEAST
- SEC. = SECTION
- S.F.D. = SARASOTA-FRUITVILLE DRAINAGE DISTRICT
- S.R. = STATE ROAD
- ST. = STREET
- STA. = STATION
- SUB. = SUBDIVISION
- SW. = SOUTHWEST
- T. = TANGENT
- T.I.L. = TRUSTEES OF THE INTERNAL IMPROVEMENT FUND
- T.B. = TOP OF BANK
- TWP. = TOWNSHIP
- U/E. = UNDERGROUND ELECTRIC
- U.S. = UNITED STATES
- VEG. = VEGETATION
- W. = WEST
- (C) = CALCULATED

SURVEYOR'S NOTES

1. BEARINGS ARE BASED ON HAUL ROAD CONSTRUCTION PLANS PREPARED BY S.W.B.N., INC., CONSULTING ENGINEERING & SURVEYORS (S.W.B.N. PROJECT NO. 2406-04).
2. ALL UNDERGROUND FACILITIES NOT LOCATED.
3. THIS MAP DEPICTS THE FIELD CONDITIONS AS OF THE DATE OF SURVEY, NOT INCLUDING ANY IMPROVEMENTS THEREAFTER, EXCEPT FOR THE NEW MONUMENTATION.

SURVEYOR'S CERTIFICATE

I HEREBY CERTIFY THAT THIS R/W MAP (SHEETS 1-3) REPRESENTS A SURVEY OF THE ROAD ALIGNMENT AS SHOWN HEREON, THAT THE SURVEY WAS RECENTLY PERFORMED UNDER MY DIRECTION, THAT IT IS TRUE AND CORRECT TO THE BEST OF MY KNOWLEDGE AND BELIEF AND THAT THE SURVEY MEETS THE MINIMUM TECHNICAL STANDARDS AS SET FORTH BY THE FLORIDA BOARD OF PROFESSIONAL LAND SURVEYORS IN CHAPTER 21HH-6, F.A.C. PURSUANT TO SECTION 472.027, F.S.

DATE OF SURVEY: 4-20-88

SURVEYOR'S MONUMENTATION CERTIFICATE

I HEREBY CERTIFY THAT THE RIGHT-OF-WAY AND LAND CORNER MONUMENTS OR MARKERS, AS SHOWN ON THIS MAP, WERE RECENTLY INSTALLED OR REFERENCED UNDER MY DIRECTION, THAT THEY ARE IN THE TRUE AND CORRECT LOCATION TO THE BEST OF MY KNOWLEDGE AND BELIEF AND THAT THEY MEET THE MINIMUM TECHNICAL STANDARDS FOR LAND SURVEYING IN THE STATE OF FLORIDA (CH 21 HH-6, F.A.C.), PURSUANT TO CHAPTER 472, FLORIDA STATUTES.

R/W MONUMENTATION SET 4-10-1992.

[Signature] 3/3/93
 W.R. KNIGHT JR.
 PROFESSIONAL LAND SURVEYOR NO. 4554, LICENSED BUSINESS NO. 5714
 B&C SURVEYING
 3576 AUSTIN ST.
 SARASOTA COUNTY, FLORIDA

KEY MAP

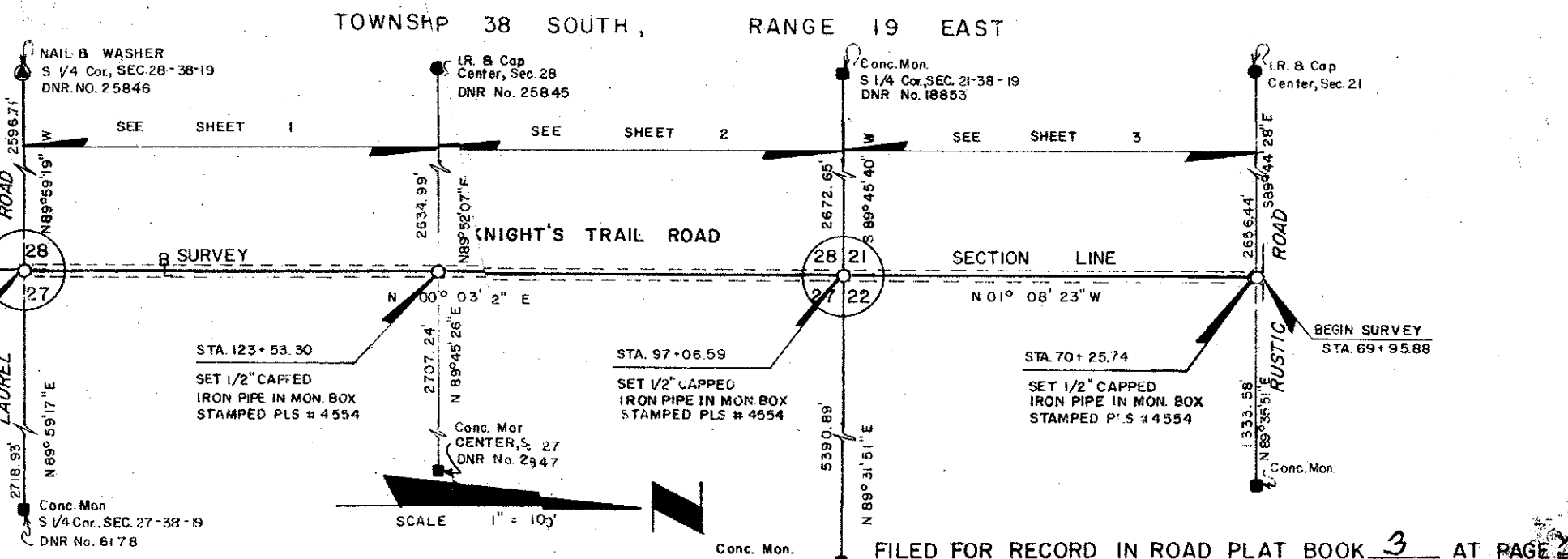

KAREN E. RUSHING
 CLERK OF THE CIRCUIT COURT
 SARASOTA COUNTY, FLORIDA
 BY: *[Signature]*
 DEPUTY CLERK

UTILITIES OWNERS
 TELEPHONE LINES, CABLES AND POLES OWNED BY GENERAL
 TELEPHONE COMPANY
 POWER POLES AND LINES OWNED BY FLORIDA POWER AND LIGHT COMPANY.

FILED FOR RECORD
 93 MAR -8 AM 8:46
 KAREN E. RUSHING
 CLERK OF CIRCUIT COURT
 SARASOTA COUNTY, FL

SARASOTA COUNTY TRANSPORTATION DEPARTMENT
 ENGINEERING DIVISION, CADASTRAL SECTION

RIGHT OF WAY MAP

KNIGHT'S TRAIL ROAD (A.K.A. HAUL ROAD PRIOR TO 7-27-89)
 LAUREL ROAD TO RUSTIC ROAD

DATE	BY	DATE	DATE
3-11-88	B. GAGNON	3-11-88	3-4-93
3-4-93		3-4-93	3-4-93
3-9-93	K.C. [Signature]	3-9-93	3-9-93

REF: F.B. 323, PG. 8-14-16

SCALE: 1" = 50' PROJECT NO: 8619 SHEET 1 OF 3

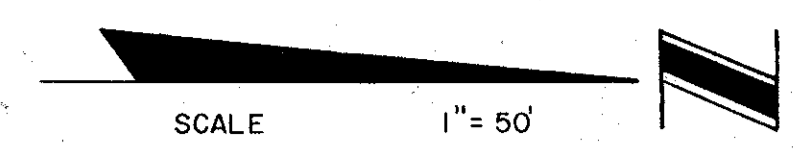

SEC. 28, TWP. 38 S., RNG. 19 E.

NOT SUBDIVIDED

STA. 123+53.30
SET 1/2" CAPPED IRON PIPE IN MON. BOX STAMPED PLS # 4554 DNR. DOC. # 41507

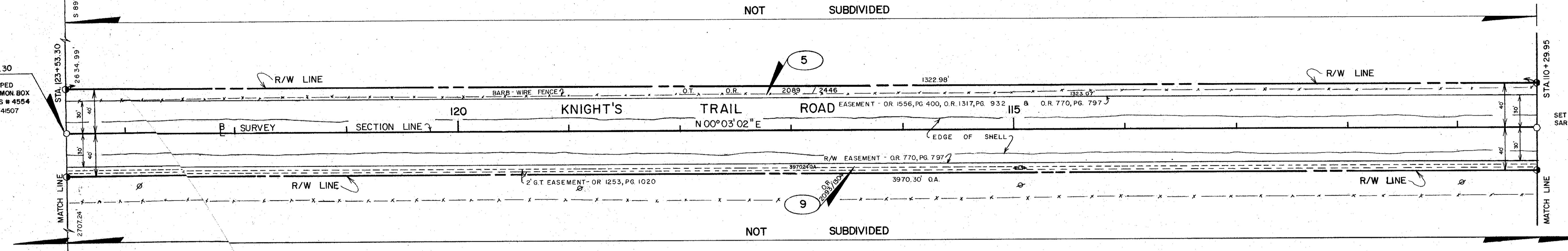

SET PK NAIL WITH SARCO SURVEY PT DISC

SEC. 27, TWP. 38 S., RNG. 19 E.

NOT SUBDIVIDED

Conc. Mon. S 1/4 Cor. Sec. 27-38-19 DNR. No. 25847

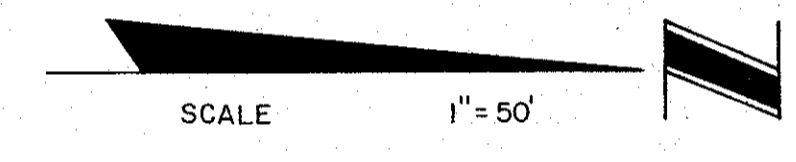

SEC. 28, TWP. 38 S., RNG. 19 E.

NOT SUBDIVIDED

SEE DETAIL SET PK NAIL WITH SARCO SURVEY PT DISC

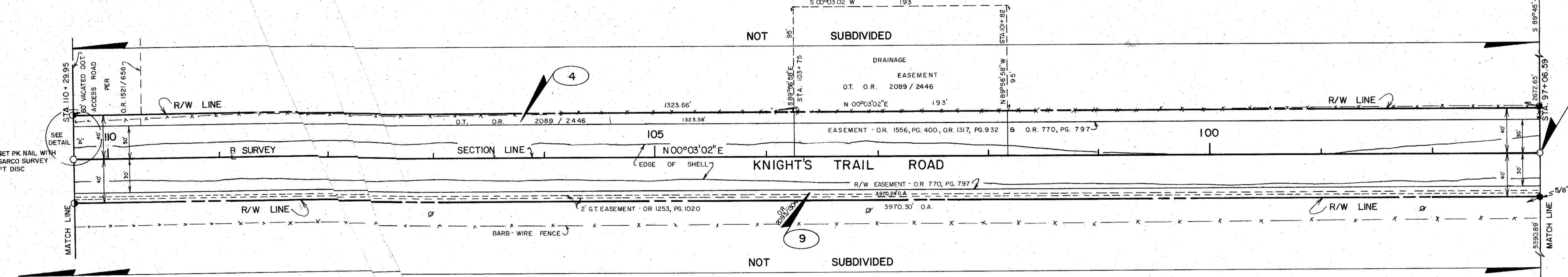

SET 1/2" CAPPED IRON PIPE IN MON. BOX STAMPED PLS # 4554 DNR. DOC. NO. 41506

SEC. 27, TWP. 38 S., RNG. 19 E.

NOT SUBDIVIDED

Conc. Mon. SE Cor. Sec. 22-38-19

DETAIL "A"

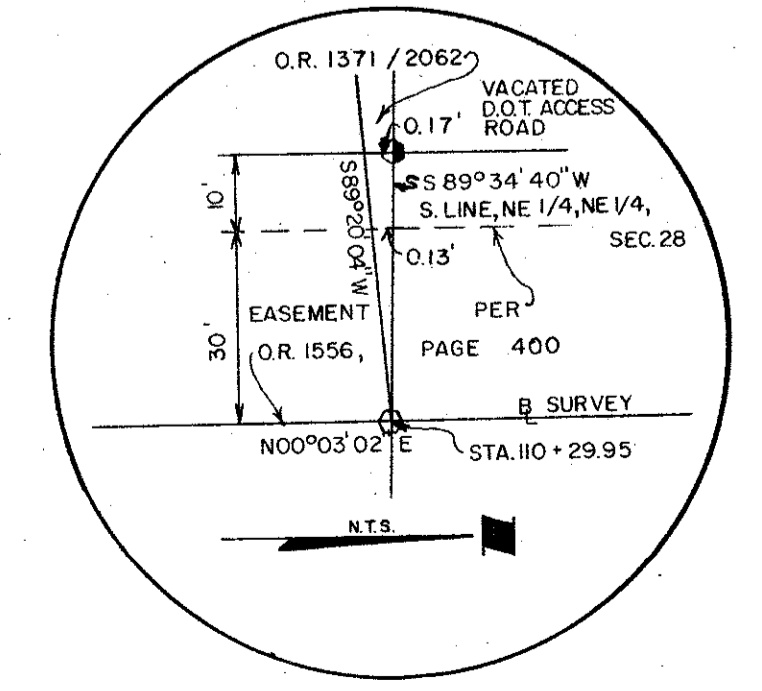

FILED FOR RECORD
93 MAR -8 AM 8:46
KAREN E. FUSHING
CLERK OF CIRCUIT COURT
SARASOTA COUNTY, FL

SARASOTA COUNTY TRANSPORTATION DEPARTMENT ENGINEERING DIVISION, CADASTRAL SECTION			
RIGHT OF WAY MAP			
KNIGHT'S TRAIL ROAD (A.K.A. HAUL ROAD PRIOR TO 7-27-89) LAUREL ROAD TO RUSTIC ROAD			
DRAWN	BY	DATE	
CHECKED			
COMPARED			
REF.	F.B. 323, PG. 5 14-16		
SCALE	1" = 50'	PROJECT NO.	8619
			SHEET 2 OF 3

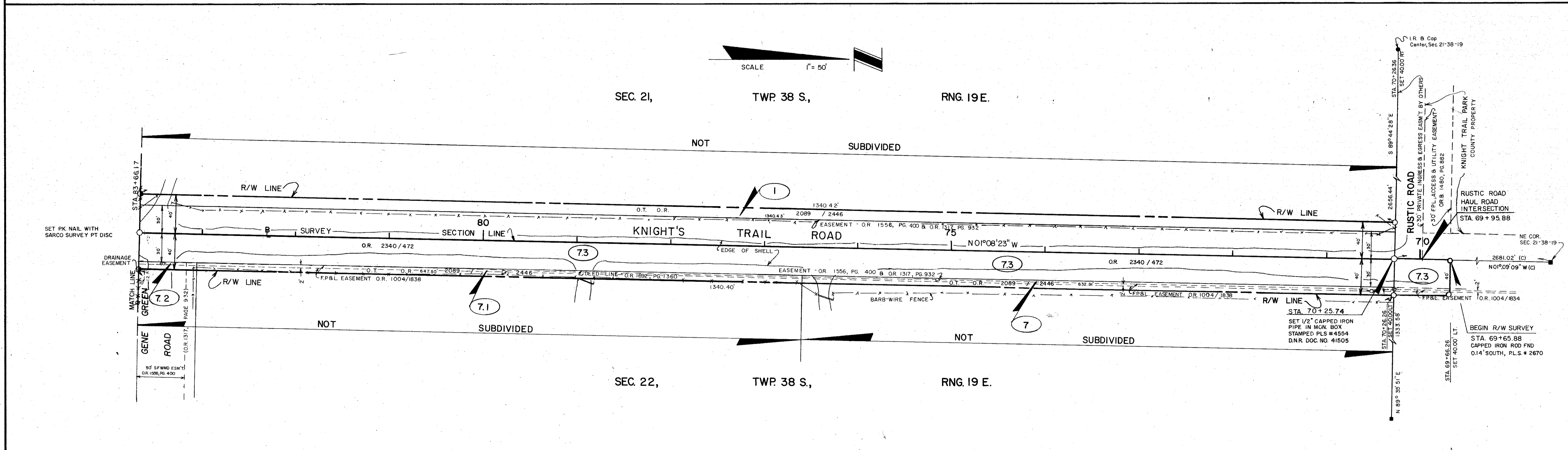
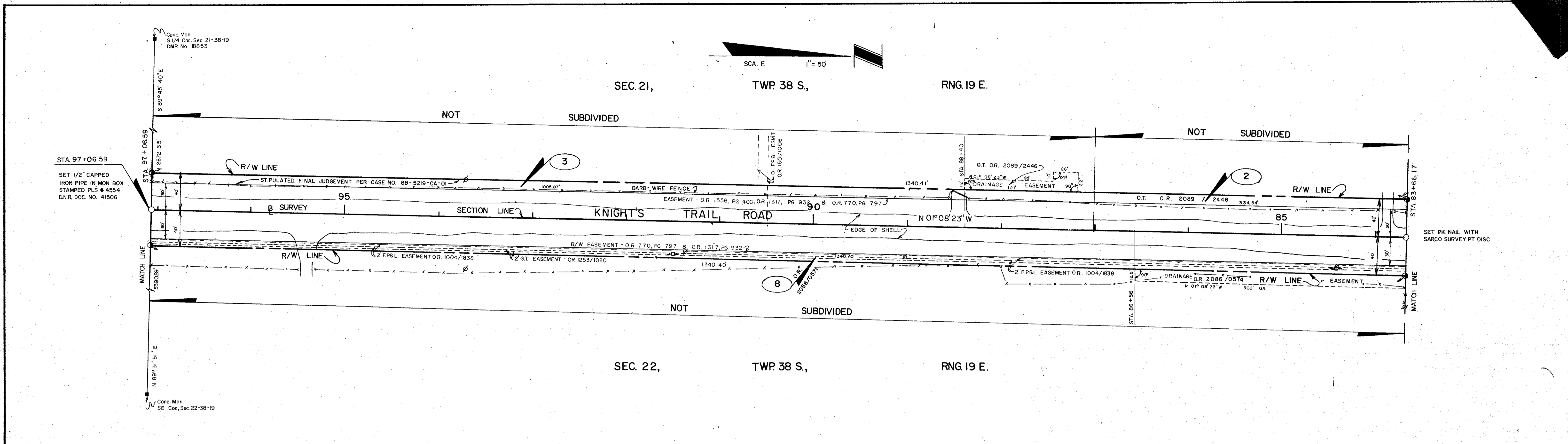

FILED FOR RECORD
 93 MAR -8 AM 8:47
 KAREN E. RUSHING
 CLERK OF CIRCUIT COURT
 SARASOTA COUNTY, FL

SARASOTA COUNTY TRANSPORTATION DEPARTMENT ENGINEERING DIVISION, CADASTRAL SECTION	
RIGHT OF WAY MAP	
KNIGHT'S TRAIL ROAD (A.K.A. HAUL ROAD PRIOR TO 7-27-88) LAUREL ROAD TO RUSTIC ROAD	
BY	DATE
DRAWN B. GAGNON	8-11-88
CHECKED <i>[Signature]</i>	3-4-93
COMPARED <i>[Signature]</i>	3-9-93
REF. FB. 323, PG'S 14-16	DATE
SCALE 1" = 50'	PROJECT NO. 8619
SHEET 3 OF 3	