

NOT SUBDIVIDED

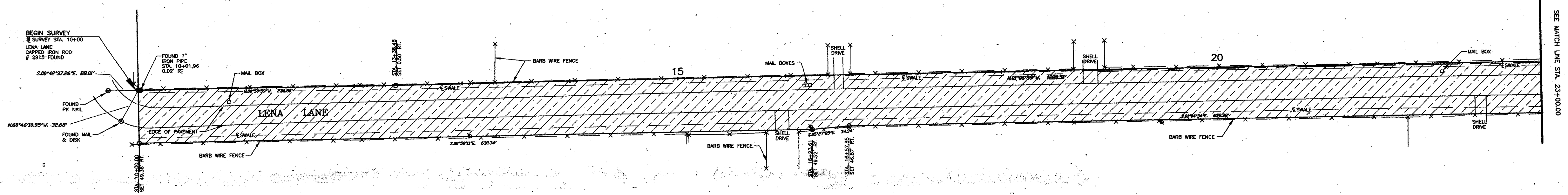

NOT SUBDIVIDED

SECTION 26, TOWNSHIP 36 SOUTH, RANGE 20 EAST

NOT SUBDIVIDED

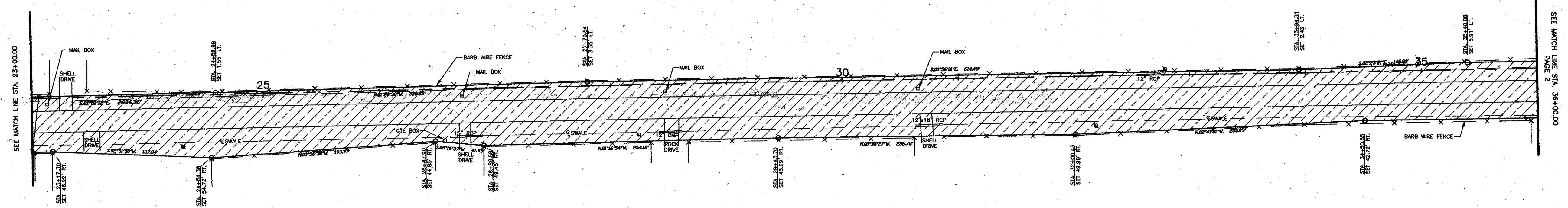

NOT SUBDIVIDED

SECTION 26, TOWNSHIP 36 SOUTH, RANGE 20 EAST

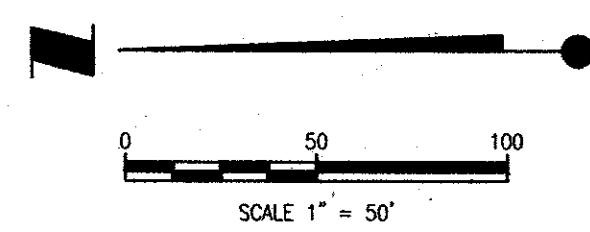

FILED FOR RECORD
2002 APR -4 AM 8:30
KAREN E. RUSHING
CLERK OF CIRCUIT COURT
SARASOTA COUNTY, FL

THIS IS TO CERTIFY THAT THE NUMBERED SHEETS ONE (1) OF TWO (2) CONSTITUTE THE OFFICIAL MAINTENANCE MAP SHOWING THE LOCATION AND SURVEY BY MINDER AND RHODES ENGINEERING CORPORATION FOR LENA LANE, LYING BETWEEN WILSON ROAD AND HANCOCK ROAD, ALL BEING IN SECTIONS 26 & 35, TOWNSHIP 36 SOUTH, RANGE 20 EAST, SARASOTA COUNTY, FLORIDA, PURSUANT TO THE PROVISIONS OF CHAPTER 95.361, FLORIDA STATUTES OF 1991.

FILED FOR RECORD IN ROAD PLAT BOOK 4 AT PAGE 210-212 OF THE PUBLIC RECORDS OF SARASOTA COUNTY, FLORIDA, THIS 27th DAY OF APRIL, A.D. 2002.

KAREN E. RUSHING
CLERK OF THE CIRCUIT COURT
SARASOTA COUNTY, FLORIDA

THIS IS TO CERTIFY THAT THIS MAINTAINED MAP WAS APPROVED BY RESOLUTION NO. 2002-011 PASSED AND ADOPTED BY THE BOARD OF COUNTY COMMISSIONERS OF SARASOTA COUNTY, FLORIDA ON THE 26th DAY OF March, A.D. 2002.

ATTEST:
KAREN E. RUSHING CLERK OF THE CIRCUIT COURT AND EX-OFFICIO CLERK OF THE BOARD OF COUNTY COMMISSIONERS OF SARASOTA COUNTY, FLORIDA BY:
Deputy Clerk

THIS IS TO CERTIFY THAT THE LIMITS OF THE ROADWAY SHOWN CROSS-HATCHED HEREON, HAS BEEN MAINTAINED CONTINUOUSLY FOR OVER FOUR (4) YEARS WITHOUT INTERRUPTION.
DATE 2/20/02
DAN BLACKWOOD
HIGHWAY MAINTENANCE

SURVEYOR'S CERTIFICATE

I HEREBY THAT THIS MAINTAINED RIGHT-OF-WAY MAP REPRESENTS A SURVEY OF THE ROAD ALIGNMENT AS SHOWN HEREON, THAT THE SURVEY WAS RECENTLY PERFORMED UNDER MY DIRECTION, THAT IT IS TRUE AND CORRECT TO THE BEST OF MY KNOWLEDGE AND BELIEF AND THAT THE SURVEY MEETS THE MINIMUM TECHNICAL STANDARDS AS SET FORTH BY THE FLORIDA BOARD OF PROFESSIONAL LAND SURVEYORS IN CHAPTER 61 G. 17, F.A.C. PURSUANT TO SECTION 472.027, F.S.

DATE OF SURVEY: 05-20-96
DATE MONUMENTS SET: 06-15-96

JOHN C. MINDER, P.L.S. # 4071
MINDER & ASSOCIATES ENGINEERING CORPORATION
348 INTERSTATE BOULEVARD
SARASOTA, FLORIDA 34240

SURVEYOR'S NOTES

1. BEARINGS SHOWN HEREON ARE BASED ON THE SUBDIVISION
2. A CHANGE OR JOG ON THE MAINTAINED RIGHT-OF-WAY LINE IS NOT NECESSARILY LOCATED AT AN INTERSECTING PROPERTY LINE
3. ALL UNDERGROUND FACILITIES NOT LOCATED

LEGEND

- = IRON ROD TO BE SET WITH SET CAP STAMPED COUNTY P.L.S. NO. 4149
- ⊕ = POWER POLE
- ⊖ = GUY WIRE
- = G.T.E. BOX

LEGEND OF ABBREVIATIONS

- ⊕ = BASELINE
- CHP = CHAPTER
- ⊕ = CENTERLINE
- CMF = CORRUGATED METAL PIPE
- CO. = COUNTY
- COR = CORNER
- B.D. = DEED BOOK
- D.N.R. = DEPARTMENT OF NATURAL RESOURCES
- D.O.T. = DEPARTMENT OF TRANSPORTATION
- DRAIN = DRAINAGE
- EASE = EASEMENT
- F.A.C. = FLORIDA ADMINISTRATIVE CODE
- F.B. = FIELD BOOK
- FND = FOUND
- F.P. & L. = FLORIDA POWER AND LIGHT
- G.T.E. = GENERAL TELEPHONE ELECTRIC
- I.P. = IRON PIPE
- F.S. = FLORIDA STATUTES
- O.R.B. = OFFICIAL RECORDS BOOK
- P.B. = PLAT BOOK
- P.I. = POINT OF INTERSECTION
- P.L. = PROPERTY LINE
- P.L.S. = PROFESSIONAL LAND SURVEYOR
- R.C.P. = REINFORCED CONCRETE PIPE
- REF. = REFERENCE
- RNG. = RANGE
- R.P.B. = ROAD PLAT BOOK
- R/W = RIGHT-OF-WAY
- SEC. = SECTION
- S.R. = STATE ROAD
- STA. = STATION
- SUB. = SUBDIVISION
- TWP. = TOWNSHIP
- I.R. = IRON ROD
- MON. = MONUMENT
- M/R/W = MAINTAINED RIGHT-OF-WAY
- N.&D. = NAIL AND DISC

MINDER & ASSOCIATES ENGINEERING CORPORATION <small>Consulting Engineers & Surveyors 345 INTERSTATE BOULEVARD SARASOTA, FL 34240 (813) 542-8232</small>			
MAINTAINED RIGHT-OF-WAY SURVEY			
LENA LANE WILSON ROAD TO HANCOCK ROAD			
BY	DATE	2-19-02	
DRAWN	SCM	05-24-96	SURVEY DATE
CHECKED	JCM	06-01-96	DATE
COMPARED			DATE
REF.			DATE
SCALE	1" = 50'	PROJECT NO.	JOB NO. 14110003 SHEET 1 OF 2

BCC RESO 2002-079 ORI 2002052715

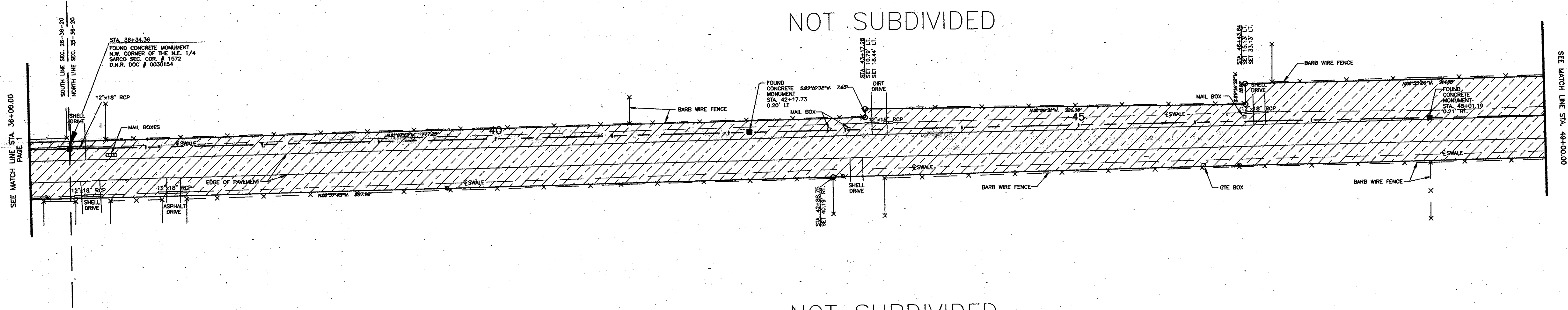

NOT SUBDIVIDED
SECTION 35, TOWNSHIP 36 SOUTH, RANGE 20 EAST

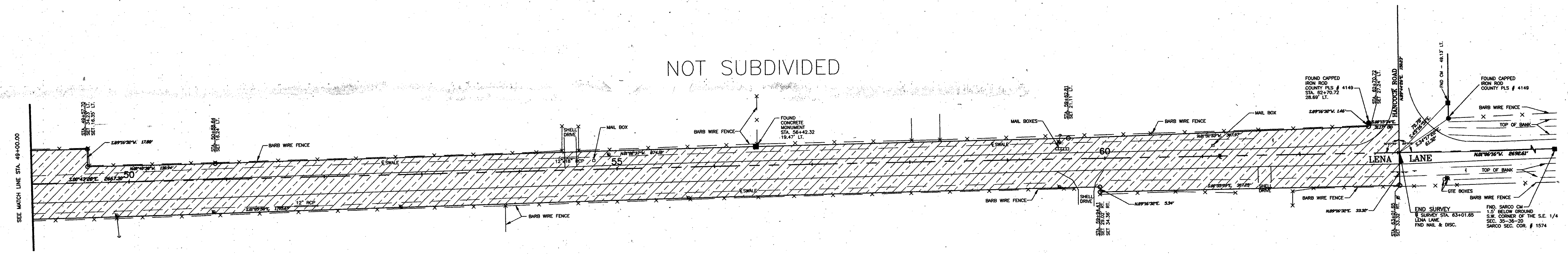

NOT SUBDIVIDED
SECTION 35, TOWNSHIP 36 SOUTH, RANGE 20 EAST

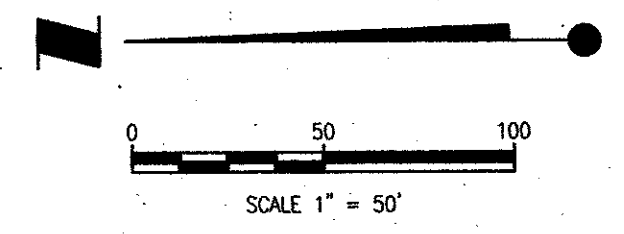

SURVEYOR'S CERTIFICATE

I HEREBY THAT THIS MAINTAINED RIGHT-OF-WAY MAP REPRESENTS A SURVEY OF THE ROAD ALIGNMENT AS SHOWN HEREON, THAT THE SURVEY WAS RECENTLY PERFORMED UNDER MY DIRECTION, THAT IT IS TRUE AND CORRECT TO THE BEST OF MY KNOWLEDGE AND BELIEF AND THAT THE SURVEY MEETS THE MINIMUM TECHNICAL STANDARDS AS SET FORTH BY THE FLORIDA BOARD OF PROFESSIONAL LAND SURVEYORS IN CHAPTER 61 G 17, F.A.C. PURSUANT TO SECTION 472.027, F.S.

SURVEYOR'S NOTES

- BEARINGS SHOWN HEREON ARE BASED ON THE SUBDIVISION
- A CHANGE OR JOG ON THE MAINTAINED RIGHT-OF-WAY LINE IS NOT NECESSARILY LOCATED AT AN INTERSECTING PROPERTY LINE
- ALL UNDERGROUND FACILITIES NOT LOCATED

LEGEND OF ABBREVIATIONS

- | | |
|--|-------------------------------------|
| B = BASELINE | O.R.B. = OFFICIAL RECORDS BOOK |
| CH. = CHAPTER | P.B. = PLAT BOOK |
| C = CENTERLINE | P.I. = POINT OF INTERSECTION |
| CMP. = CORRUGATED METAL PIPE | P.L. = PROPERTY LINE |
| CO. = COUNTY | P.L.S. = PROFESSIONAL LAND SURVEYOR |
| COR. = CORNER | R.C.P. = REINFORCED CONCRETE PIPE |
| D. = DEED BOOK | REF. = REFERENCE |
| D.N.R. = DEPARTMENT OF NATURAL RESOURCES | RANGE = RANGE |
| D.O.T. = DEPARTMENT OF TRANSPORTATION | R.P.B. = ROAD PLAT BOOK |
| DRAIN. = DRAINAGE | R/W = RIGHT-OF-WAY |
| EASE. = EASEMENT | SEC. = SECTION |
| F.A.C. = FLORIDA ADMINISTRATIVE CODE | S.R. = STATE ROAD |
| F.B. = FIELD BOOK | STA. = STATION |
| FND. = FUND | SUB. = SUBDIVISION |
| F.P. & L. = FLORIDA POWER AND LIGHT | TWP. = TOWNSHIP |
| G.T.E. = GENERAL TELEPHONE ELECTRIC | I.R. = IRON ROD |
| I.P. = IRON PIPE | MON. = MONUMENT |
| F.S. = FLORIDA STATUTES | M/R/W = MAINTAINED RIGHT-OF-WAY |
| | N.&D. = NAIL AND DISC |

LEGEND

- = IRON ROD TO BE SET WITH SET CAP STAMPED COUNTY P.L.S. NO. 4149
- ⊕ = POWER POLE
- = GUY WIRE
- = G.T.E. BOX

FILED FOR RECORD
2002 APR -4 AM 8:30
KAREN E. RUSHING
CLERK OF CIRCUIT COURT
SARASOTA COUNTY, FL

DATE OF SURVEY: 05-20-96
DATE MONUMENTS SET: 06-15-96
Jon C. Minder
JON C. MINDER, P.L.S. # 4071
MINDER & ASSOCIATES ENGINEERING CORPORATION
345 INTERSTATE BOULEVARD
SARASOTA, FLORIDA 34240

MINDER & ASSOCIATES ENGINEERING CORPORATION
Consulting Engineers & Surveyors
345 INTERSTATE BOULEVARD
SARASOTA, FL 34240
(813) 342-8232

MAINTAINED RIGHT-OF-WAY SURVEY

LENA LANE
WILSON ROAD TO HANCOCK ROAD

BY	DATE	DATE
SCM	05-24-96	2.19.02
JCM	06-01-96	2/25/02
JCM		2/27/02

SCALE 1" = 50' PROJECT NO. 14110003 JOB NO. 14110003 SHEET 2 OF 2