

SARASOTA COUNTY TRANSPORTATION DEPARTMENT ENGINEERING DIVISION, CADASTRAL SECTION			
MAINTAINED RIGHT OF WAY MAP			
McINTOSH ROAD			
CLARK ROAD TO BEE RIDGE ROAD			
BY	DATE	SURVEY	DATE
KLH	12/19/84	[Signature]	2-11-85
CHECKED	1/25/85	RIGHT OF WAY	2-22-85
COMPARED	2-7-85	[Signature]	DATE
REF. P.B. 886, 855, 64	TRANSPORTATION DIRECTOR		DATE
SCALE	PROJECT NO.	SHEET 1 OF 2	
1" = 50'	8433 (Svy. Proj. 8400)		

BCC RESO. 85-91, ORB 1748, PG. 0047

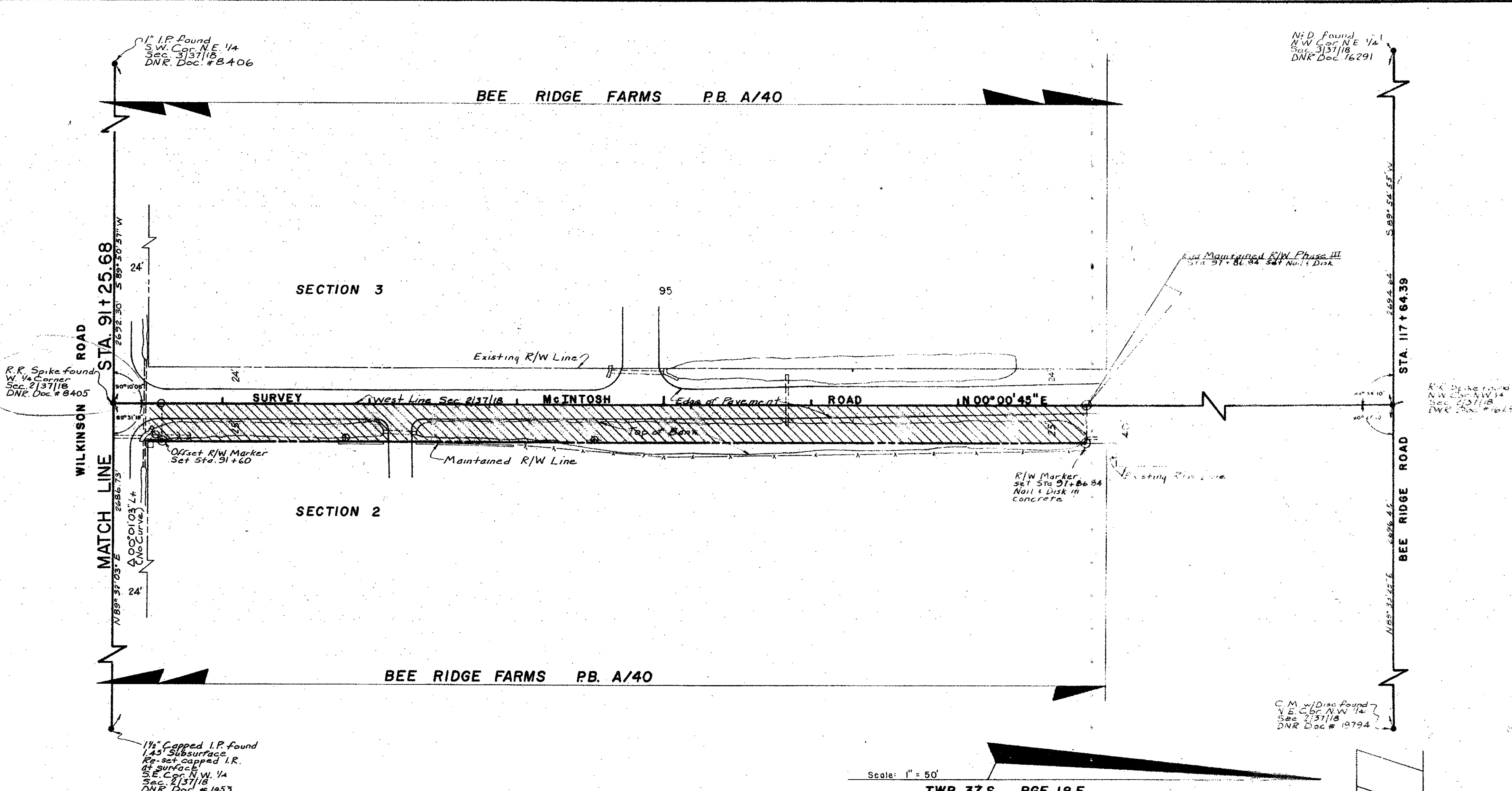
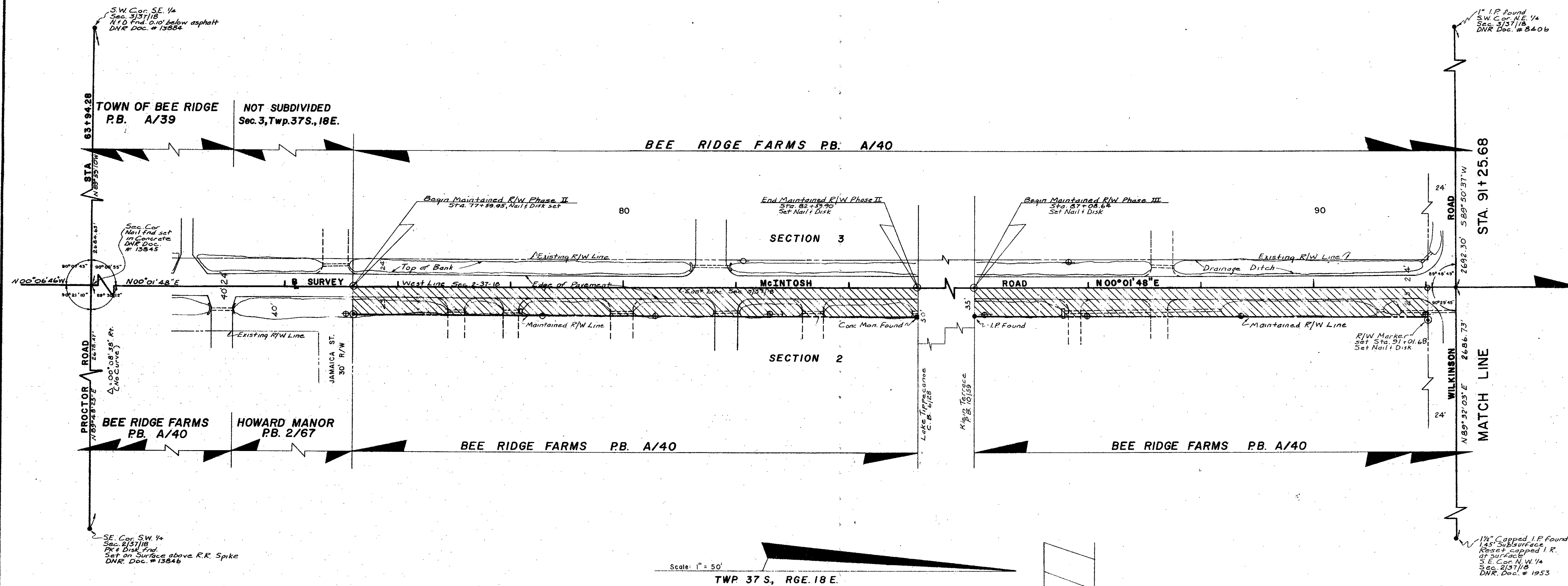

THIS IS TO CERTIFY THAT THE LIMITS OF THE ROADWAY OUTSIDE OF PLATTED RIGHT-OF-WAY AS SHOWN CROSS-HATCHED HEREON, HAS BEEN MAINTAINED CONTINUOUSLY FOR OVER FOUR (4) YEAR WITHOUT INTERRUPTION.

Paul Kopitke
SUPERINTENDENT
ROAD & BRIDGE DIVISION

- LEGEND**
- TELEPHONE POLE
 - ⊖ POWER POLE
 - ⊕ TELEPHONE/POWER POLE
 - GUY WIRE
 - U.G. TELEPHONE DUCT
 - GTE U.G. PEDISTAL TERMINAL
 - BARBED WIRE FENCE
 - CAPPED I.R. SET, R/W SURVEY MARKER
 - ⊙ SURVEY MARKER FOUND, as noted
 - NAIL & COUNTY DISK SET

SURVEYOR'S NOTE

Bearings shown are based on Bee Ridge Road Project No. 7916, The NORTH line, NW 1/4, Sec. 2-37-18 being N89°23'25"E

SURVEYOR'S CERTIFICATE

I HEREBY CERTIFY THAT THIS MAINTAINED R/W MAP REPRESENTS A BOUNDARY SURVEY OF THE ROAD AS SHOWN, THAT THE SURVEY WAS RECENTLY PERFORMED UNDER MY DIRECTION, AND THAT IT IS TRUE AND CORRECT TO THE BEST OF MY KNOWLEDGE AND BELIEF, AND THAT IT MEETS THE MINIMUM TECHNICAL STANDARDS FOR LAND SURVEYING IN THE STATE OF FLORIDA (CH. 21 HH-6, F.A.C.) EFFECTIVE SEPT. 1, 1981.

DATE OF SURVEY: February 7, 1985

THIS IS TO CERTIFY THAT THE NUMBERED SHEETS ONE (1) & TWO (2) CONSTITUTE THE OFFICIAL MAINTENANCE MAP SHOWING THE LOCATION AND SURVEY BY SARASOTA COUNTY, FLORIDA, TRANSPORTATION DEPARTMENT FOR THREE PORTIONS OF MCINTOSH ROAD LYING BETWEEN CLARK ROAD AND BEE RIDGE ROAD IN SECTIONS 2, 10 AND 11, TOWNSHIP 37 SOUTH, RANGE 18 EAST, SARASOTA COUNTY, FLORIDA. THE PROPERTY CROSS-HATCHED ON THIS MAP HAS BEEN VESTED IN SARASOTA COUNTY, FLORIDA, PURSUANT TO THE PROVISION OF CHAPTER 95.361, FLORIDA STATUTES OF 1983.

ACCEPTED FOR FILE AND RECORDED IN THE IN THE PUBLIC RECORDS OF SARASOTA COUNTY, FLORIDA THIS 5TH DAY OF MARCH, A.D. 1985, IN ROAD PLAY BOOK 2, PAGE 58.

James J. Keating
CLERK OF THE CIRCUIT
SARASOTA COUNTY, FLORIDA

THIS IS TO CERTIFY THAT THIS MAINTENANCE MAP WAS APPROVED BY RESOLUTION NO. 85-91 PASSED AND ADOPTED BY THE BOARD OF COUNTY COMMISSIONERS OF SARASOTA COUNTY, FLORIDA, ON THE 5TH DAY OF MARCH, A.D. 1984.

BOARD OF COUNTY COMMISSIONERS OF SARASOTA COUNTY, FLORIDA BY:
James M. Murray
CHAIRMAN

ATTEST:
R.H. HACKNEY JR. CLERK OF THE CIRCUIT COURT AND EX-OFFICIO CLERK OF THE BOARD OF COUNTY COMMISSIONERS OF SARASOTA COUNTY, FLORIDA, BY:
Charlene H. Henry
DEPUTY CLERK

J. Emerson
ER EMERSON, COUNTY SURVEYOR
PROFESSIONAL LAND SURVEYOR NO. 1867
STATE OF FLORIDA
1301 CATTLEMAN ROAD
SARASOTA, FLORIDA 33582

2-11-85
DATE

SARASOTA COUNTY TRANSPORTATION DEPARTMENT ENGINEERING DIVISION, CADASTRAL SECTION			
MAINTAINED RIGHT OF WAY MAP McINTOSH ROAD			
CLARK ROAD TO BEE RIDGE ROAD			
BY	DATE	DATE	
KLH	12/19/84	<i>J. Emerson</i>	2-11-85
CHECKED	1/25/85	<i>Paul Kopitke</i>	2-22-85
COMPARED	2-7-85	DATE	
REF. P.B. 286 Pgs. 53-64	TRANSPORTATION DIRECTOR	DATE	
SCALE	PROJECT NO.	DATE	
1" = 50'	8433 (Svy Proj. 84001)	SHEET 2 OF 2	