

GULF OF MEXICO

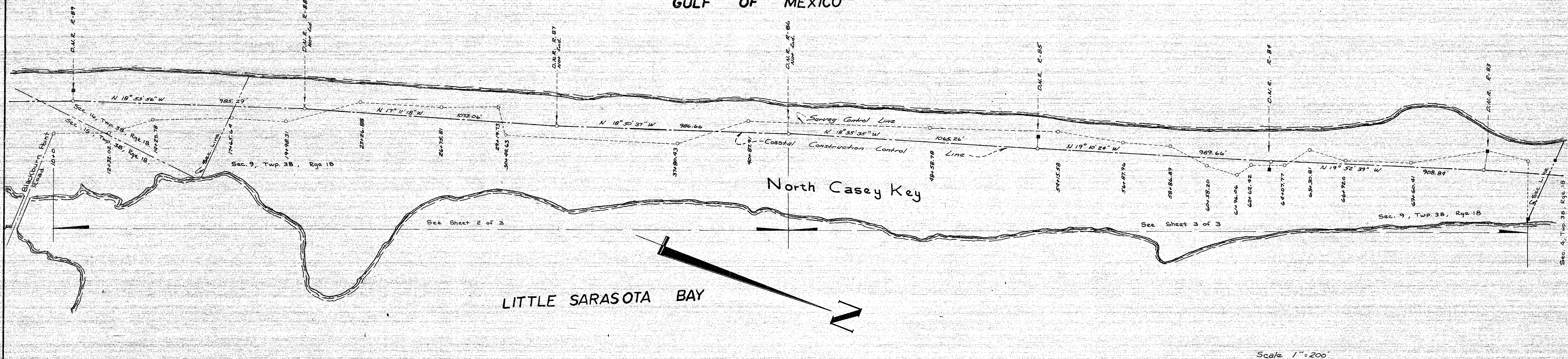

Scale 1" = 200'

This is to certify that this map numbered sheet 1 of 3 constitutes the official maintenance map showing location and survey by Sarasota County, Florida Transportation Department for North Casey Key Road in Sarasota County, Florida. The property shown shaded on said map has been vested in Sarasota County, Florida pursuant to the provisions of Chapter 95.361, Florida Statutes of 1985.

Accepted for files and Recorded in Public Records of Sarasota County, Florida this 2nd day of September A.D. 1986, in Road Plat Book 3, Page 15-158.

Helen E. Prisking
Clerk of the Circuit Court
Sarasota County, Florida

This is to certify that the limits of the roadway outside of the platted right-of-way as shown hereon, has been maintained continuously for over four years without interruption.

William A. Coxon 17 Jan 1984
Superintendent
Road and Bridge Division

This is to certify that this maintenance map was approved by Resolution No. **886-414** passed and adopted by the Board of County Commissioners of Sarasota County, Florida, on the 2nd day of September 1986.

Board of County Commissioners of Sarasota County, Florida
By: *Jim Sheppard*
Chairman

Attest:
R.H. Hackney, Jr., Clerk of the Circuit Court and EX-officio Clerk of the Board of County Commissioners of Sarasota County, Florida, by:

Susan Thompson
Deputy Clerk

I hereby certify that this Maintained R/W map represents a boundary Survey of the road as shown, that the Survey was recently performed under my direction, and that it is true and correct to the best of my knowledge and belief, and that it meets the minimum technical standards for land surveying in the State of Florida (Ch. 21 HH-6, F.A.C.) effective September 1, 1981.
Date of Survey 8-18-86

E. R. Emerson 8-22-86
E. R. Emerson P.L.S. No. 1867 Date
County Surveyor
1301 Cattlemen Road
Sarasota Fla. 33582

SURVEYOR'S NOTES:

- Bearings shown are based on S.R. # 189 (Blackburn Point Rd.) Maintained R/W Map Section No. 17100, R.P.B. 2 Pg. 16, Baseline being 588°23'34"E.
- Permanent Easements Shown Are 20' West of and 5' East of North Casey Key Rd. Maintained R/W line.
- Right of Way lines are extended or shortened to intersect where there is an angle point on the Survey base line.
- Curve data shown based on Base Line of Survey.

SARASOTA COUNTY TRANSPORTATION DEPARTMENT			
ENGINEERING DIVISION			
MAINTAINED			
RIGHT OF WAY MAP			
NORTH CASEY KEY ROAD			
BLACKBURN POINT ROAD NORTHERLY FOR 5860±			
BY	DATE	SUBMITTED	
<i>Jim Sheppard</i>	Oct. 81	<i>E. R. Emerson</i> 8-22-86	
CHECKED	DATE	DATE	
<i>J.R.J.</i>	8-22-86	8-22-86	
COMPARED	DATE	APPROVED DIRECTOR	
<i>J.R.J.</i>	8-22-86	<i>Chas. J. Smith</i> 8-22-86	
REF. F.B. 271	pg 30-41	PROJECT NO. 82079	
SCALE 1" = 200'	PROJECT NO. 82079		SHEET 1 OF 3

REV. NOTE 1, 6-18-87 PEB

B.C.C. RESO. 86-414, O.R.B. 1883, PG. 2927

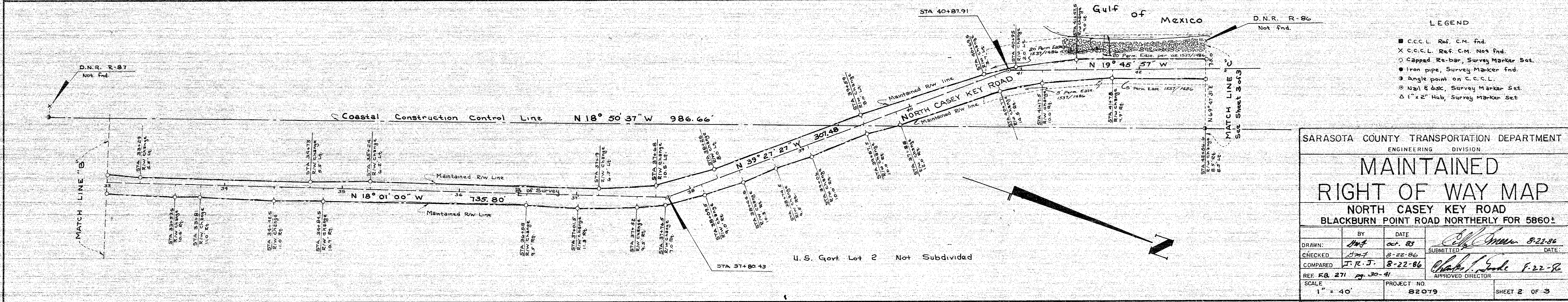
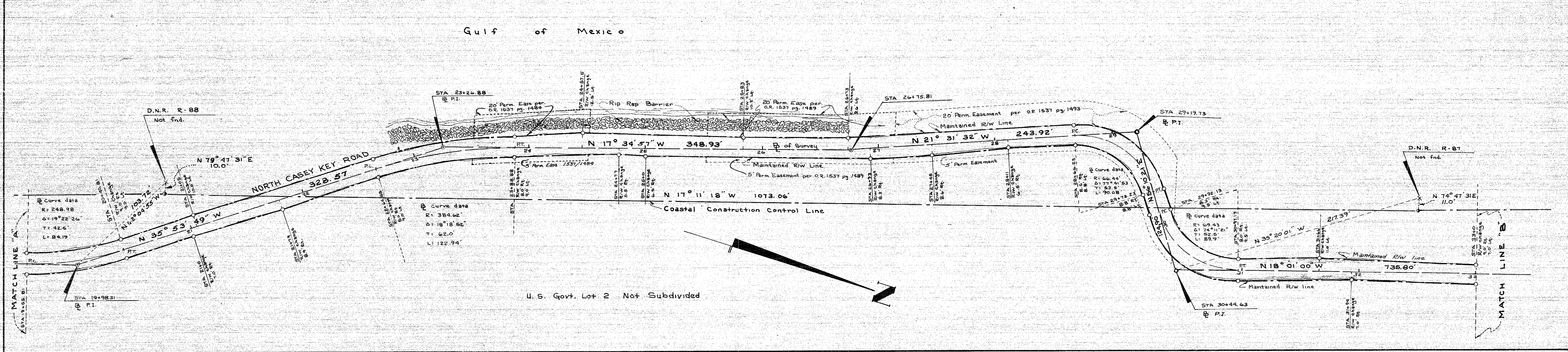
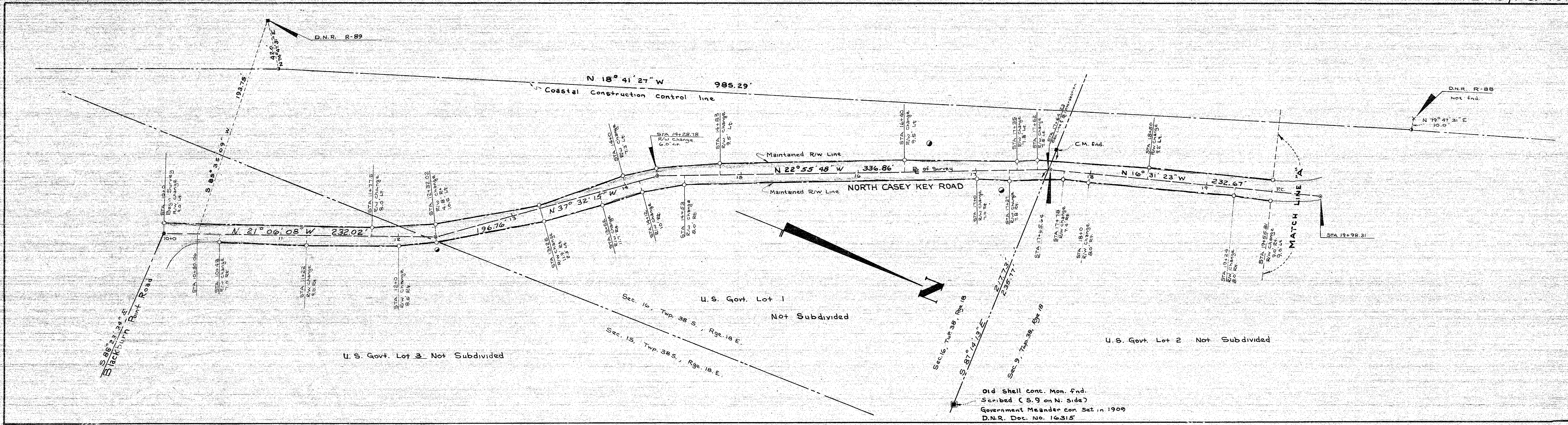

- LEGEND**
- C.C.C.L. Ref. C.M. fnd.
 - X C.C.C.L. Ref. C.M. Not fnd.
 - Capped Re-bar, Survey Marker Set.
 - Iron pipe, Survey Marker fnd.
 - ⊙ Angle point on C.C.C.L.
 - ⊙ Nail & disk, Survey Marker Set.
 - △ 1" x 2" Hub, Survey Marker Set.

SARASOTA COUNTY TRANSPORTATION DEPARTMENT
ENGINEERING DIVISION

MAINTAINED RIGHT OF WAY MAP

NORTH CASEY KEY ROAD
BLACKBURN POINT ROAD NORTHERLY FOR 5860±

DRAWN: <i>[Signature]</i>	BY: <i>[Signature]</i>	DATE: 06-88	DATE: 8-28-86
CHECKED: <i>[Signature]</i>	DATE: 8-22-86	APPROVED DIRECTOR: <i>[Signature]</i> 8-22-86	
COMPILED: J.R.J.	DATE: 8-22-86	APPROVED DIRECTOR: <i>[Signature]</i> 8-22-86	
REF: F.B. 271 pg. 30-41	PROJECT NO: 82079	SHEET 2 OF 3	

B.C. RESO. 86-414, O.R.B. 1883, PG. 2927

GULF OF MEXICO

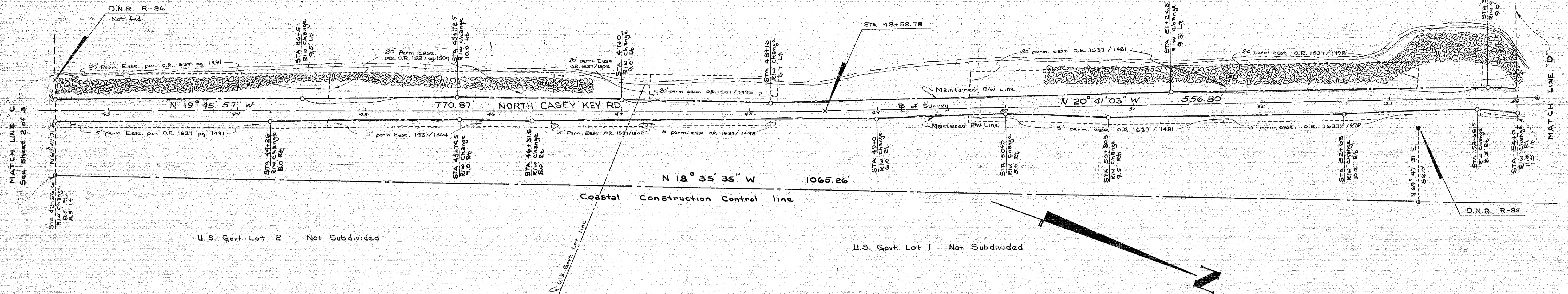

GULF OF MEXICO

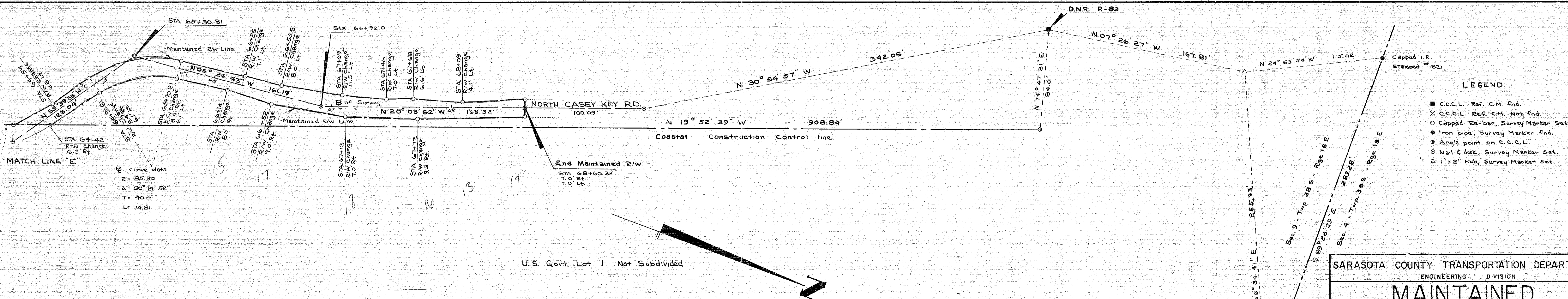
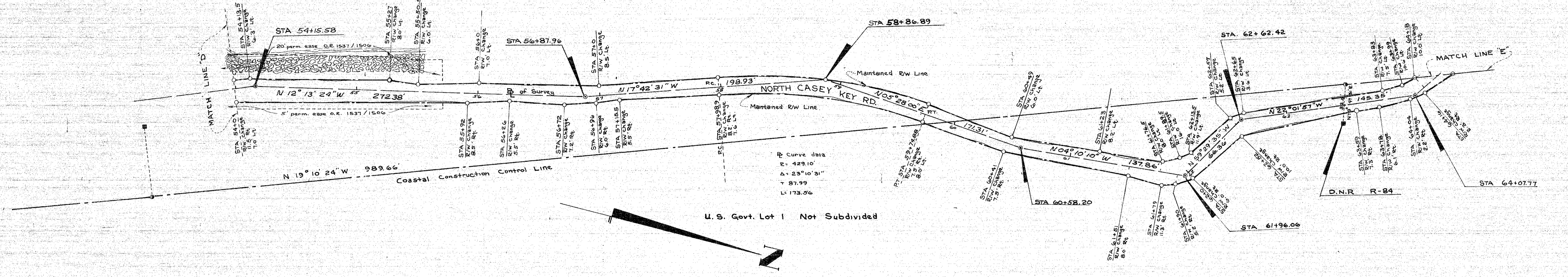

- LEGEND**
- C.C.C.L. Ref. C.M. fnd.
 - × C.C.C.L. Ref. C.M. Not fnd.
 - Capped Re-bar, Survey Marker Set.
 - Iron pipe, Survey Marker fnd.
 - ⊙ Angle point on C.C.C.L.
 - ⊗ Nail & disk, Survey Marker set.
 - ⊕ 1" x 2" Hub, Survey Marker set.

SARASOTA COUNTY TRANSPORTATION DEPARTMENT
ENGINEERING DIVISION

MAINTAINED RIGHT OF WAY MAP

NORTH CASEY KEY ROAD
BLACKBURN POINT ROAD NORTHERLY FOR 5860±

DRAWN: <i>[Signature]</i>	BY: <i>[Signature]</i>	DATE: Oct 87	SUBMITTED: <i>[Signature]</i>
CHECKED: <i>[Signature]</i>	DATE: 8-22-86	APPROVED DIRECTOR: <i>[Signature]</i>	
COMPARED: J. R. J.	DATE: 8-22-86	PROJECT NO. 82079	
REF. PG 271 Pg 30-31	SHEET 3 OF 3		

LITTLE SARASOTA BAY

PG. 2927
O. R. B. 1883
B.C.C. RESO. 86-414