

- SYMBOL LEGEND**
- SET CAPPED I.R. # 4349
 - IRON ROD OR PIPE
 - CONCRETE MONUMENT
 - UTILITY POLE
 - LIGHT POLE
 - GUY WIRE
 - MANHOLE
 - SIGN
 - WELL
 - FIRE HYDRANT
 - DENOTES PARCEL TAKING NUMBER
 - WATER METER
 - WATER VALVE
 - CABLE BOX
 - MAIL BOX
 - PHONE BOOTH
 - OVERHEAD CABLE
 - WOOD FENCE
 - CHAIN LINK FENCE
 - BARB WIRE FENCE

SARASOTA COUNTY TRANSPORTATION DEPARTMENT
ENGINEERING DIVISION, SURVEY - MAPPING SECTION

RIGHT OF WAY MAP

OLD VENICE ROAD
(U.S. 41 TO BAY STREET)

DRAWN	BY	DATE	
CHECKED			
COMPARED			
REF.			

[Signature] 5-21-99
 COUNTY ENGINEER

SCALE 1" = 40' PROJECT NO. SFR-01 SHEET 2 OF 4

FILED FOR RECORD
 99 JUN 23 PM 2:44
 KAREN
 CLERK OF CIRCUIT COURT
 SARASOTA COUNTY, FL

MAP AND CAD WORK
PREPARED BY
BISHOP & ASSOCIATES
78 SARASOTA CENTER BOULEVARD
SARASOTA, FLORIDA 34240
(813) 371-6362

SECTION 10, TOWNSHIP 38 SOUTH, RANGE 18 EAST, SARASOTA COUNTY, FLORIDA.

SARABAY ACRES (P.B. 4, PG. 62)
LANDS OF THE ARBORS MOBILE HOME OWNERS ASSOCIATION, INC.
(O.R.B. 1380/81-98)

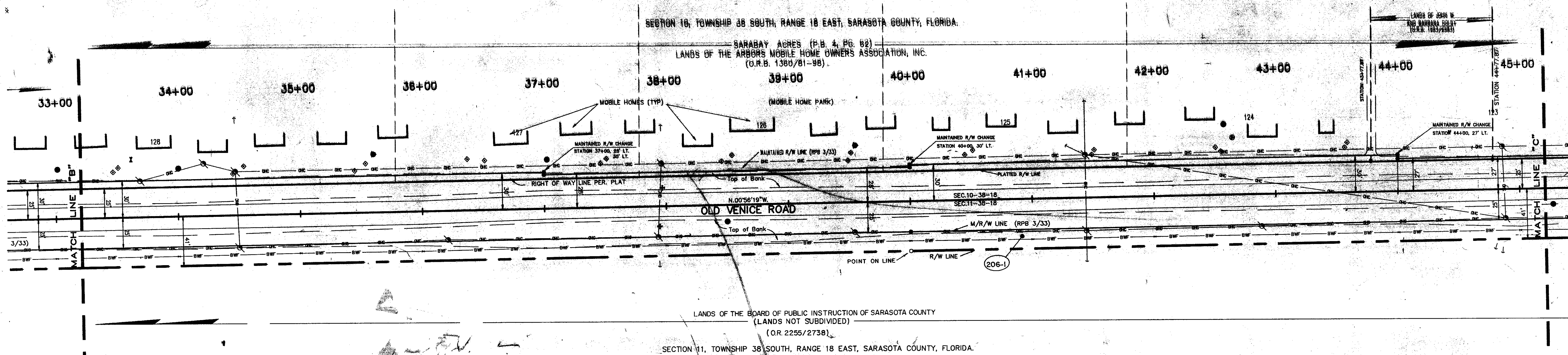

LANDS OF THE BOARD OF PUBLIC INSTRUCTION OF SARASOTA COUNTY
(LANDS NOT SUBDIVIDED)
(O.R. 2255/2738)
SECTION 11, TOWNSHIP 38 SOUTH, RANGE 18 EAST, SARASOTA COUNTY, FLORIDA.

SECTION 10, TOWNSHIP 38 SOUTH, RANGE 18 EAST, SARASOTA COUNTY, FLORIDA.

SARABAY ACRES (P.B. 4, PG. 62)

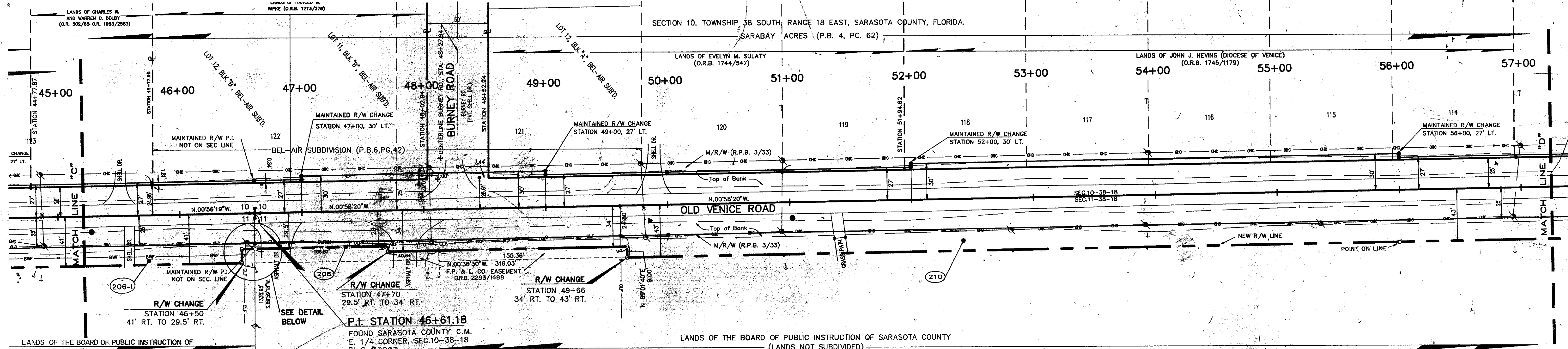

LANDS OF THE BOARD OF PUBLIC INSTRUCTION OF SARASOTA COUNTY
(LANDS NOT SUBDIVIDED)
(D.B. 334/122 AND ORB 108/523)
SECTION 11, TOWNSHIP 38 SOUTH, RANGE 18 EAST, SARASOTA COUNTY, FLORIDA.

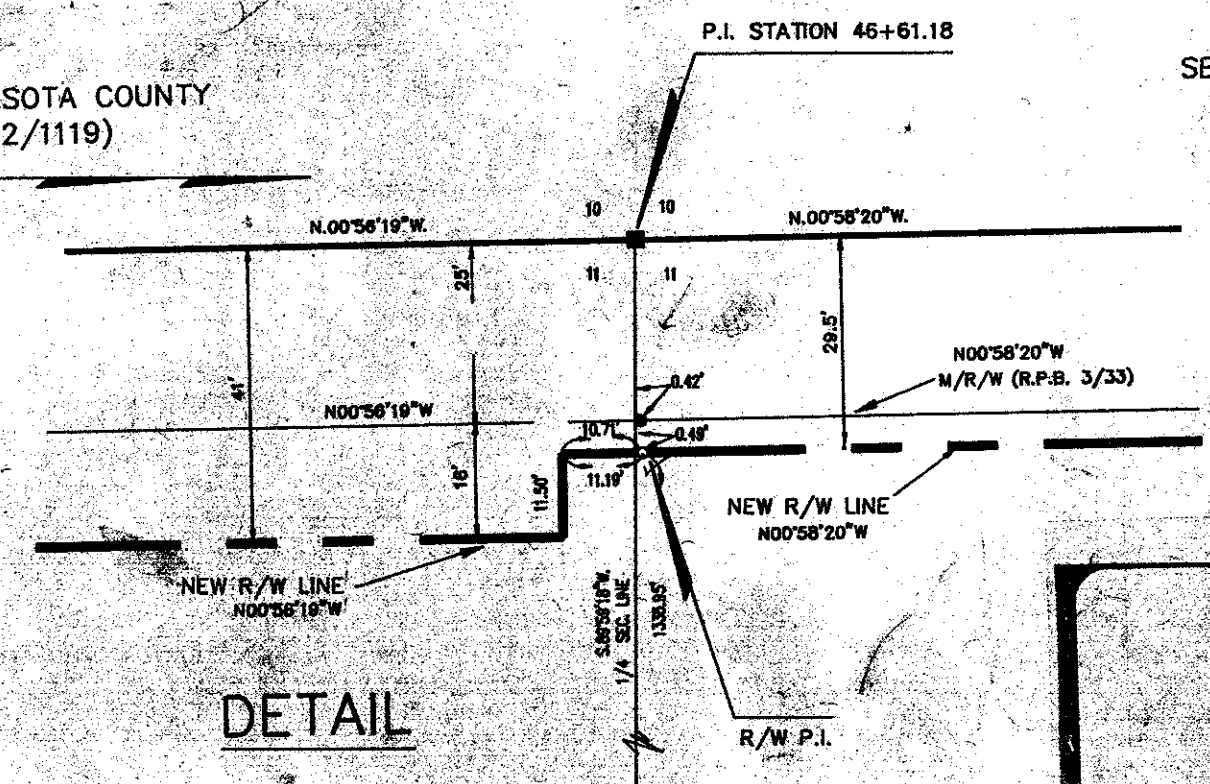

FILED FOR RECORD
99 JUN 23 PM 2:44
KARL
CLERK OF CIRCUIT COURT
SARASOTA COUNTY, FL

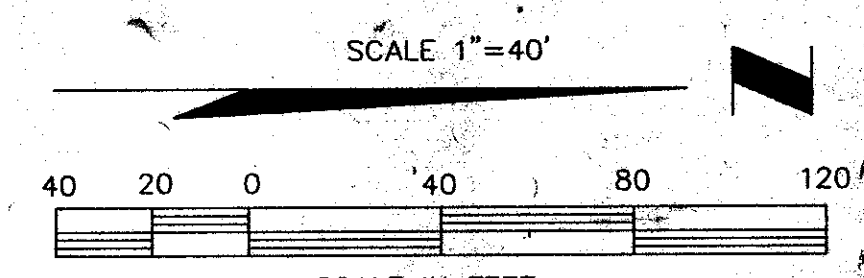

SYMBOL LEGEND

- SET CAPPED I.R. # 4349
- IRON ROD OR PIPE
- CONCRETE MONUMENT
- UTILITY POLE
- LIGHT POLE
- GUY WIRE
- MANHOLE
- SIGN
- WELL
- FIRE HYDRANT
- ⑬ DENOTES PARCEL TAKING NUMBER
- WATER METER
- WATER VALVE
- CABLE BOX
- MAIL BOX
- PHONE BOOTH
- OVERHEAD CABLE
- WOOD FENCE
- CHAIN LINK FENCE
- BARB WIRE FENCE

SARASOTA COUNTY TRANSPORTATION DEPARTMENT
ENGINEERING DIVISION, SURVEY - MAPPING SECTION

RIGHT OF WAY MAP

OLD VENICE ROAD
(U.S. 41 TO BAY STREET)

DRAWN	BY	DATE	
CHECKED	DATE		
COMPARED	DATE		
REF.			

COUNTY ENGINEER

SCALE: 1" = 40'
PROJECT NO: SFR-01 SHEET 3 OF 4

MAP AND CAD WORK
PREPARED BY
BISHOP & ASSOCIATES
78 SARASOTA CENTER BOULEVARD
SARASOTA, FLORIDA 34240
(813) 371-6362

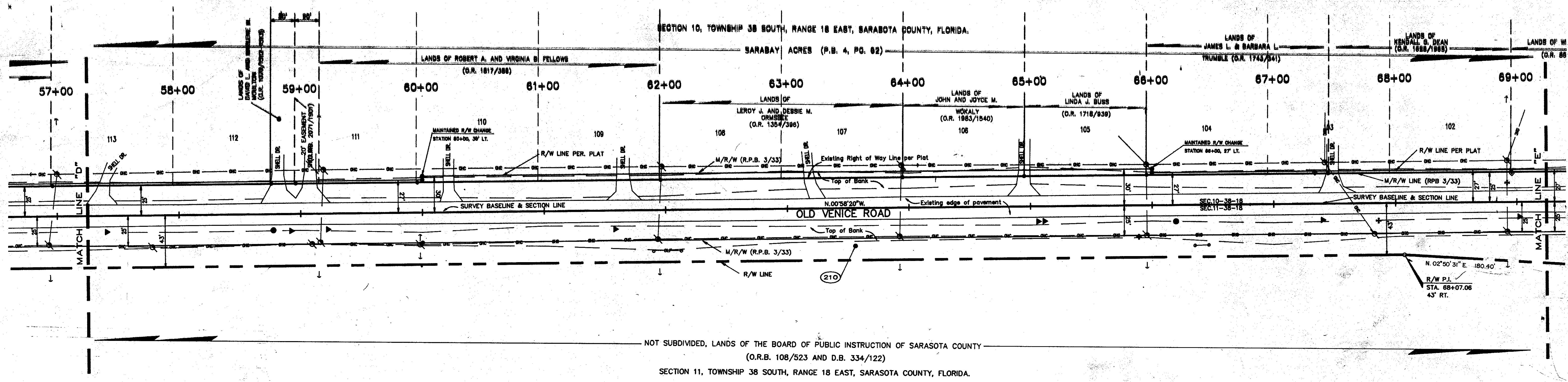

NOT SUBDIVIDED, LANDS OF THE BOARD OF PUBLIC INSTRUCTION OF SARASOTA COUNTY
(O.R.B. 108/523 AND D.B. 334/122)
SECTION 11, TOWNSHIP 38 SOUTH, RANGE 18 EAST, SARASOTA COUNTY, FLORIDA.

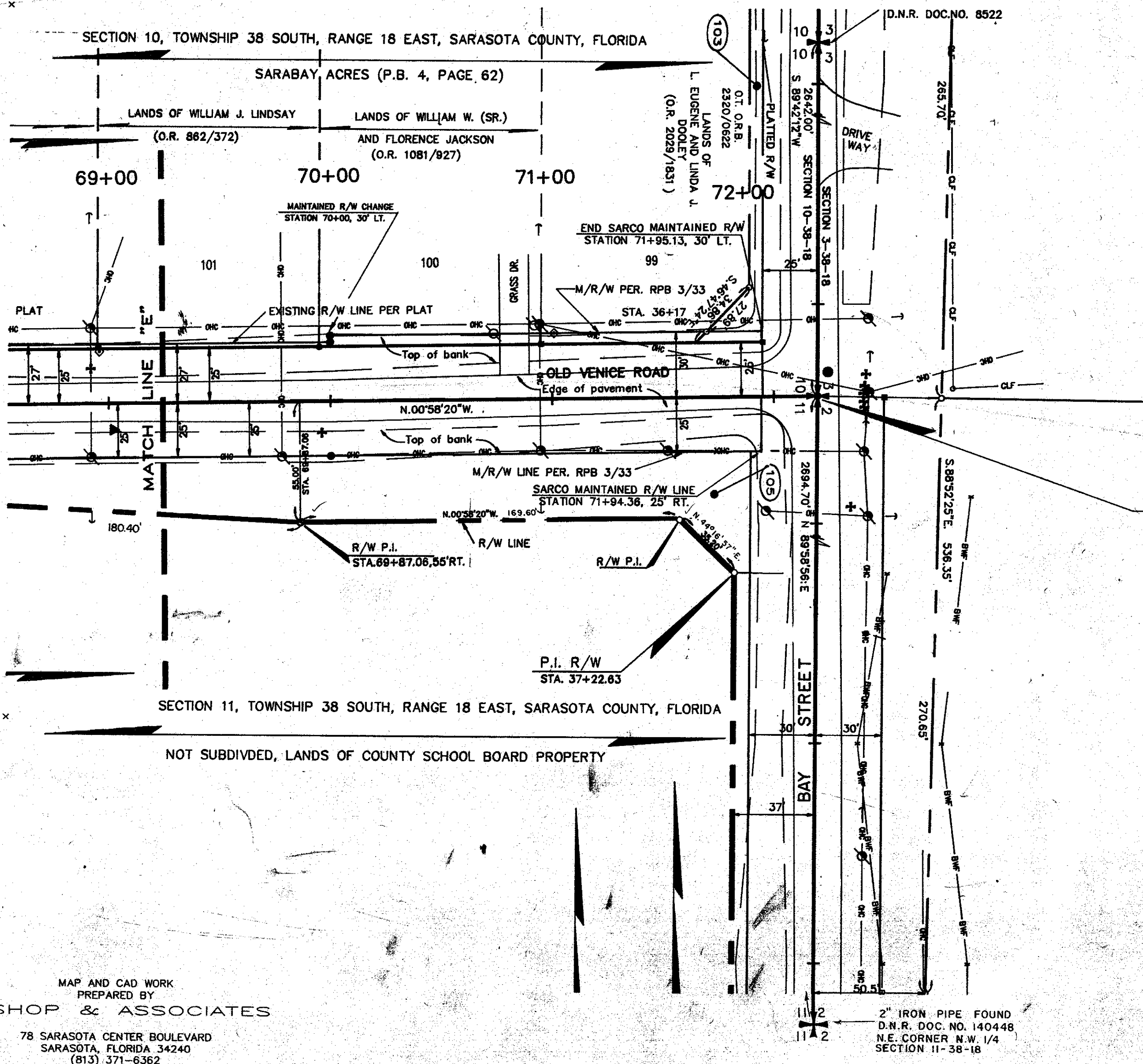

P.I. STATION 36+42 (INTERSECTION WITH BAY STREET)
END SURVEY BASELINE STATION 72+19.78
FOUND CONCRETE MON., N.E. CORNER SEC. 10-38-18
P.L.S. 2907

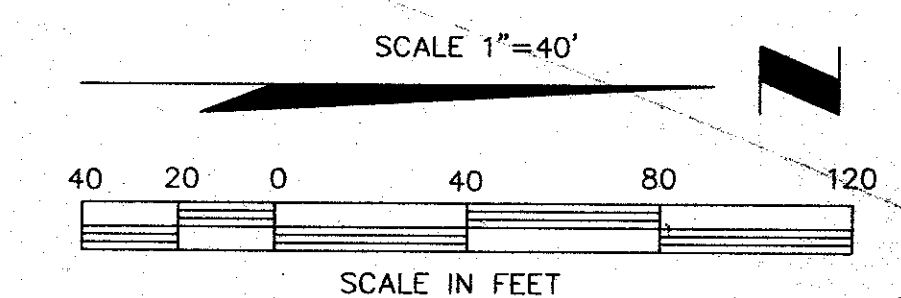

- SYMBOL LEGEND**
- SET CAPPED I.R. #4349
 - IRON ROD OR PIPE
 - CONCRETE MONUMENT
 - ⊕ UTILITY POLE
 - ⊙ LIGHT POLE
 - GUY WIRE
 - MANHOLE
 - ⊕ SIGN
 - ⊕ WELL
 - ⊕ FIRE HYDRANT
 - ⑬ DENOTES PARCEL TAKING NUMBER
 - ⊕ WATER METER
 - ⊕ WATER VALVE
 - ⊕ CABLE BOX
 - ⊕ MAIL BOX
 - ⊕ PHONE BOOTH
 - OHC OVERHEAD CABLE
 - WOOD FENCE
 - CLF CHAIN LINK FENCE
 - BWF BARB WIRE FENCE

FILED FOR RECORD
99 JUN 23 PM 2:44
KAREL...
CLERK OF CIRCUIT COURT
SARASOTA COUNTY, FL

MAP AND CAD WORK
PREPARED BY
BISHOP & ASSOCIATES
78 SARASOTA CENTER BOULEVARD
SARASOTA, FLORIDA 34240
(813) 371-6362

SARASOTA COUNTY TRANSPORTATION DEPARTMENT
ENGINEERING DIVISION - SURVEY - MAPPING SECTION

RIGHT OF WAY MAP

OLD VENICE ROAD
(U.S. 41 TO BAY STREET)

DRAWN	S.E.B.	DATE	
CHECKED	D.R.H.		
COMPARED	M.E.B.	4-20-92	
REF.			

John J. Heald 5-21-99
 COUNTY ENGINEER
 DATE

SCALE 1" = 40' PROJECT NO. SFR-01 SHEET 4 OF 4