

T 37S, 18E

R/W CURVE DATA

CURVE NO. 1 182
 $\Delta = 10^{\circ}05'46''$
 $R = 171.36'$
 $T = 181.17'$
 $L = 301.56'$

SARASOTA-VENICE Co. SUB. OF SEC. 4 (P.B. A/13)

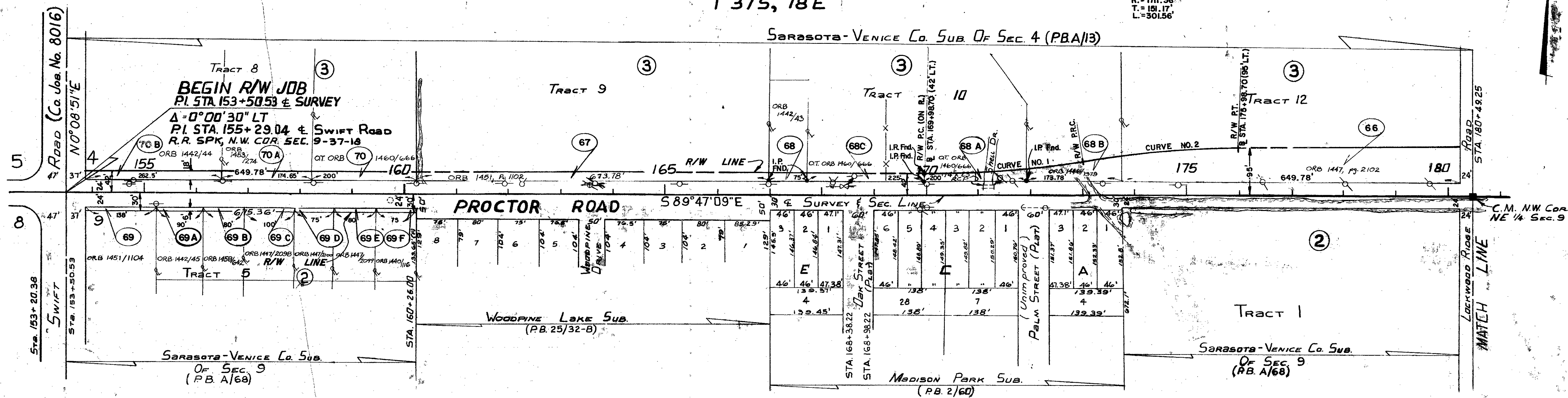

T 37S, 18E

SARASOTA VENICE Co. SUB. OF SEC. 4 (P.B. A/13)

END R/W JOB
 EQUATION STA. 207+41.55 & SURVEY
 P.I. STA. 195+35.61 &
 17503-2603 (BENEVA ROAD)
 $\Delta = 0^{\circ}08'05''$ LT (NO CURVE)
 COUNTY PLATS IN COR. NE 1/4 SEC. 9-11-18

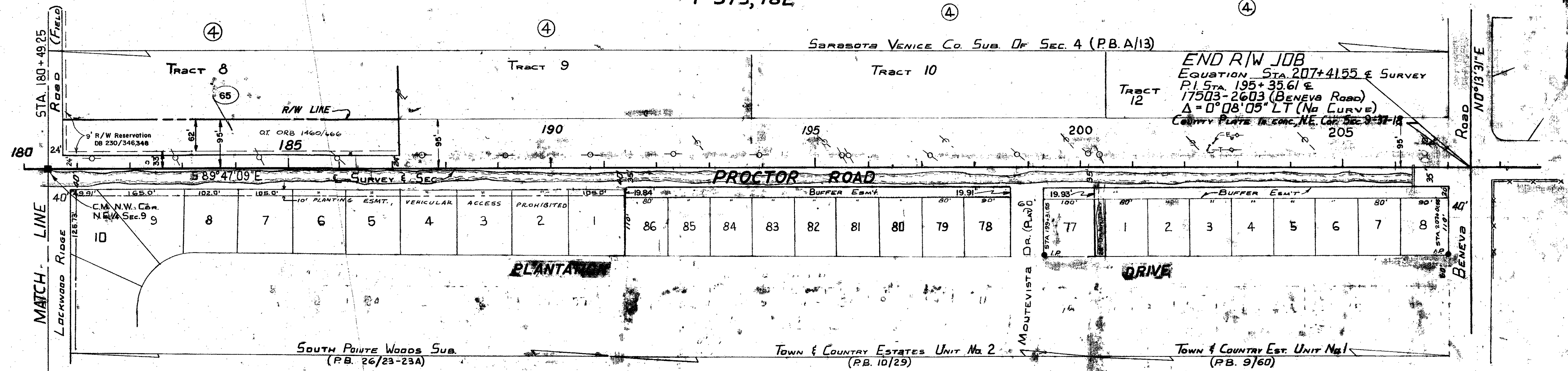

NOTES:
 1. Bearings shown based on D.O.T. Data for Proctor Road S.R. 5-72-A Sec. 11509-2601. Based on North line, NE 1/4 Sec. 9 being $589^{\circ}47'09''$ E

- LEGEND
- FIRE HYDRANT
 - POWER POLE
 - TELEPHONE POLE
 - TELEPHONE-POWER POLE
 - GUY ANCHOR
 - TELEPHONE MANHOLE
 - ELECTRIC PULL BOX
 - WATER VALVE
 - TRAFFIC SIGNAL
 - WATER MAIN
 - R/W PARCEL NO.

SARASOTA COUNTY TRANSPORTATION DEPARTMENT
 ENGINEERING DIVISION, CADASTRAL SECTION

RIGHT OF WAY MAP
 PROCTOR ROAD

DRAWN BY: []
 CHECKED BY: []
 DATE: []

See Insert Sheet N°2

See Insert Sheet N°3

T375, R18E

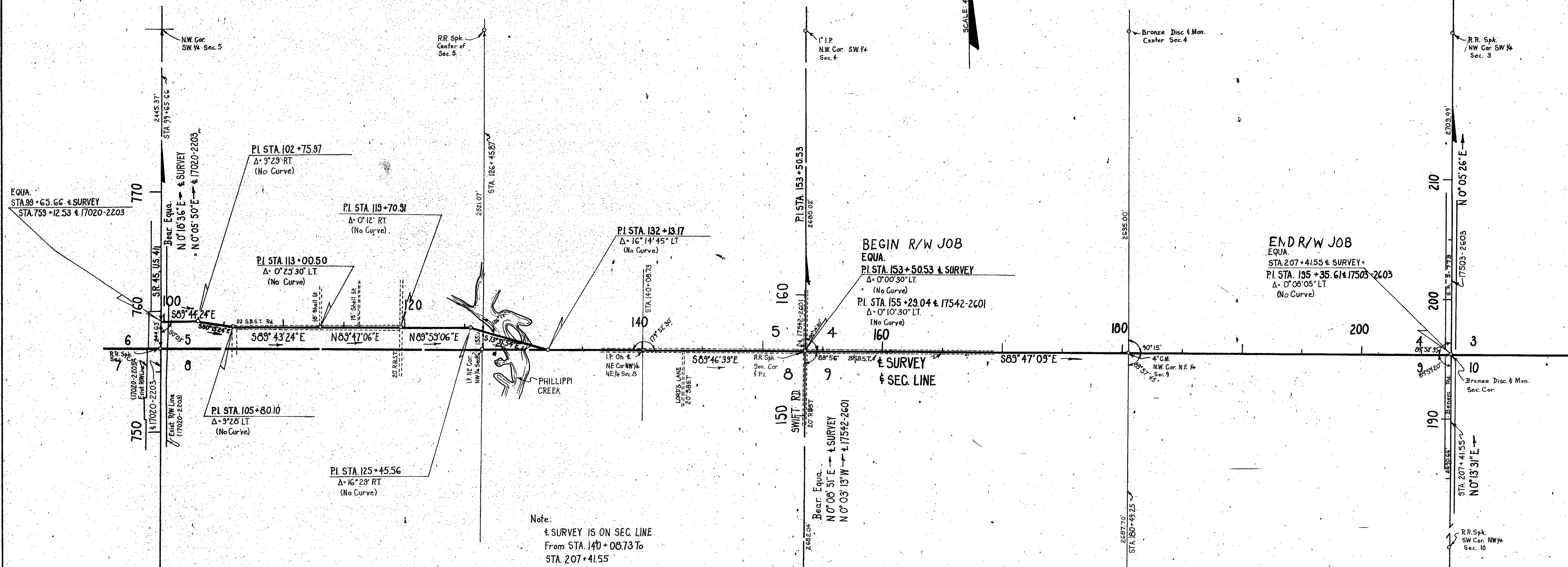

Note:
 ± SURVEY IS ON SEC. LINE
 From STA. 140+08.73 To
 STA. 207+41.55

BEGIN R/W JOB
 EQU.
 P.I. STA. 153+50.53 ± SURVEY
 Δ- 0° 00' 30" LT.
 (No Curve)
 P.I. STA. 155+29.04 ± 17542-2601
 Δ- 0° 10' 30" LT.
 (No Curve)
 160

END R/W JOB
 EQU.
 STA. 207+41.55 ± SURVEY
 P.I. STA. 195+35.61 ± 17503-2603
 Δ- 0° 08' 05" LT.
 (No Curve)

UTILITY OWNERS
 Power Florida Power & Light
 Telephone General Tele.
 Bearings Are Based On True Bearings
 On 17503-2603

KEY MAP
 PROCTOR ROAD

- P.I. STA. 102+75.97
Δ- 9° 29' RT.
(No Curve)
- P.I. STA. 105+80.10
Δ- 9° 28' LT.
(No Curve)
- P.I. STA. 113+00.50
Δ- 0° 29' 30" LT.
(No Curve)
- P.I. STA. 119+70.91
Δ- 0° 12' RT.
(No Curve)
- P.I. STA. 125+45.56
Δ- 16° 29' RT.
(No Curve)
- P.I. STA. 132+13.17
Δ- 16° 14' 45" LT.
(No Curve)
- P.I. STA. 153+50.53
Δ- 0° 00' 30" LT.
(No Curve)

"THIS RIGHT OF WAY MAP WHEN RECORDED IS AN INSTRUMENT OF TITLE CONVEYANCE, TRANSFERRING IN ACCORDANCE WITH FLORIDA STATUTES 337.29 (1977) ALL RIGHT, TITLE AND INTEREST OF THE FLORIDA DEPARTMENT OF TRANSPORTATION IN THE ROAD, STREET, HIGHWAY SET FORTH ON THIS MAP TO SARASOTA COUNTY."

RECORDED IN PUBLIC RECORDS OF SARASOTA COUNTY, FLORIDA, THIS 12th DAY OF MAY, A.D. 1968 IN ROAD PLAT BOOK PAGE 122
Shirley M. Marks, Chief Deputy Clerk
 CLERK OF CIRCUIT COURT
 SARASOTA COUNTY, FLORIDA

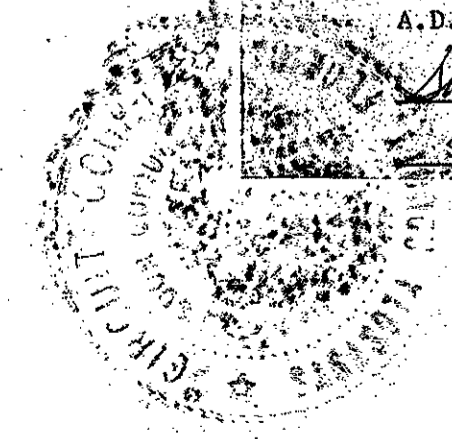

Land Ties, Sub'd Ties Maint R/W Plotted From F.B. 857063
 Align. Topog. Plotted From F.B. 860866

STATE OF FLORIDA
 STATE ROAD DEPARTMENT
RIGHT OF WAY MAP
 STATE ROAD No. 5-72 A SARASOTA COUNTY

Drawn	L.R.J.	5-24-68	Approved By	<i>E. P. Monte De Co.</i>	Date	5-24-68
Traced	RET	6-17-68	Checked	<i>D.C.</i>	6-20-68	
Checked	D.C.	6-20-68	Compared			

SECTION 17509-2602 SHEET 1 OF 3

FED. ROAD DIV. NO.	STATE	PROJECT NO.	FISCAL YEAR	SHEET NO.
5	FLA.	17509-2601		2

SARASOTA-VENICE COMPANY'S SUBDIVISION OF SECTION 4
 Filed Nov 22, 1916 PB. 2, Pg. 18 Manatee Co. Rec.

T375, R18E

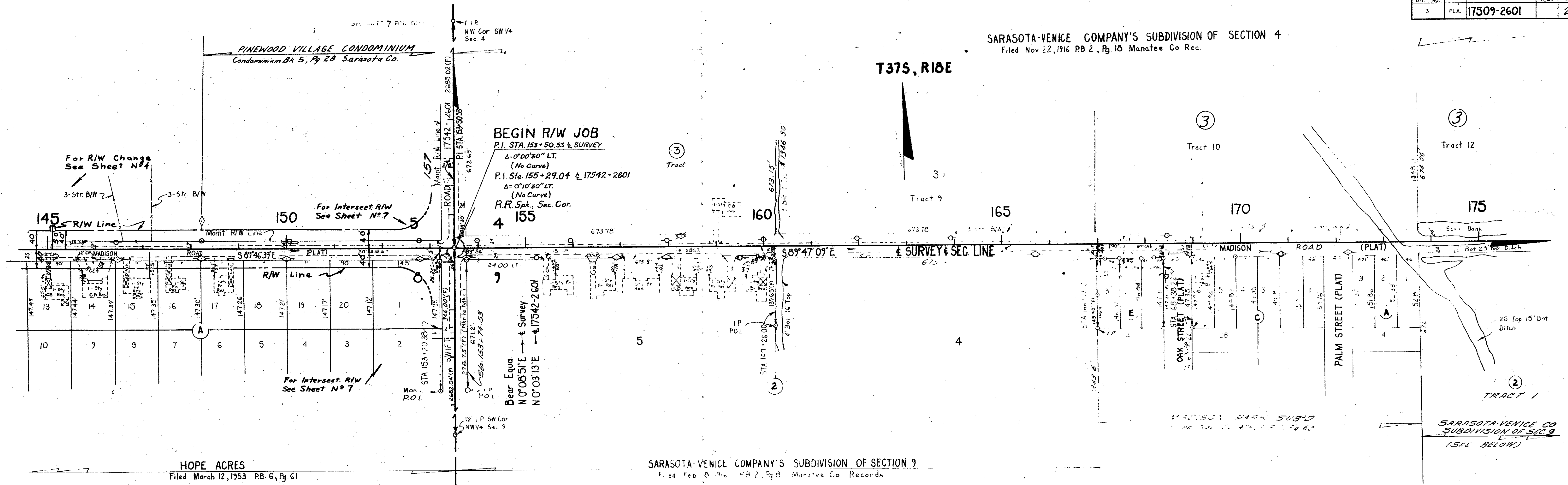

SARASOTA-VENICE COMPANY'S SUBDIVISION OF SECTION 9
 Filed Feb 8, 1916 PB. 2, Pg. 8 Manatee Co. Records

SARASOTA-VENICE COMPANY'S SUBDIVISION OF SECTION 4
 Filed Nov 22, 1916 PB. 2, Pg. 18, Manatee

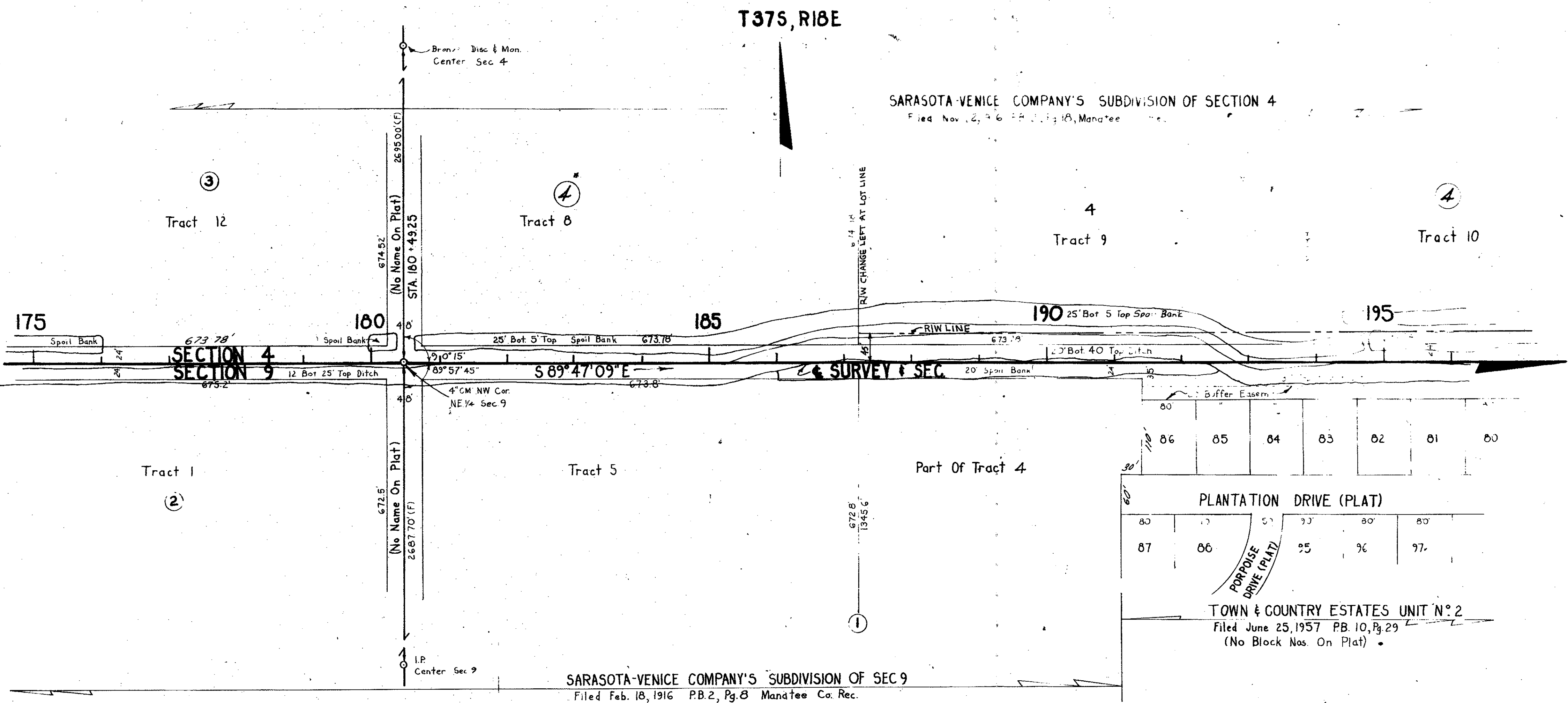

SARASOTA-VENICE COMPANY'S SUBDIVISION OF SEC 9
 Filed Feb. 18, 1916 PB. 2, Pg. 8 Manatee Co. Rec.

INSERT
 PROCTOR ROAD

(F) Indicates Field Dimension

STATE OF FLORIDA STATE ROAD DEPARTMENT		
RIGHT OF WAY MAP		
STATE ROAD No. 5-72A SARASOTA COUNTY		
Drawn by	LRJ	6-18-68
Check by	RET	6-19-68
Contract	D.C.	9-11-68
Engineer	C.U.K.	1-23-73

SECTION 17509-2602 SHEET 2 OF 3

End Job Sta. REVISION BY DATE
 B.A.L. 9-26-74

F.A. PROJECT NO.	SHEET NO.
	3

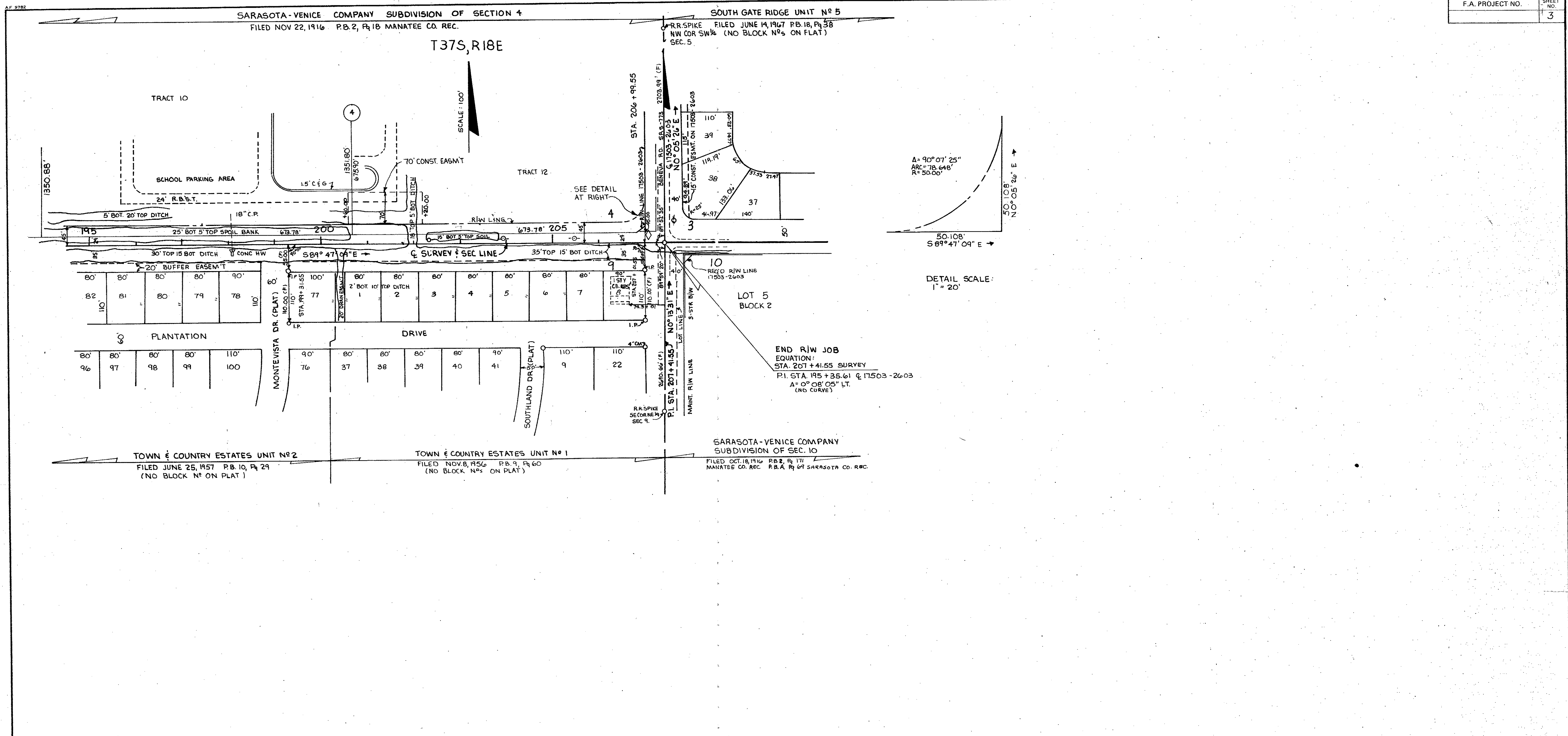

INSERT
PROCTOR ROAD

FLORIDA DEPARTMENT OF TRANSPORTATION
RIGHT OF WAY ENGINEERING SECTION

RIGHT OF WAY MAP

STATE ROAD NO. 5-72A SARASOTA COUNTY

BY	DATE	APPROVED BY	DATE
DRAWN LRJ	6-14-68		
TRACED AGB	8-26-68		
CHECKED DC	9-11-68		
MAPS PREPARED BY		ENGINEER OF RIGHT OF WAY	
		FIELD BOOK NO'S.	

REV SHEET NO.	BAL	4-26-74	W.P.I. NO.	SCALE
REVISION	BY	DATE	SECTION 17509-2602	SHEET 3 of 3

POLYTRACE 033