

REV. NO.	DATE	BY	DESCRIPTION
1			

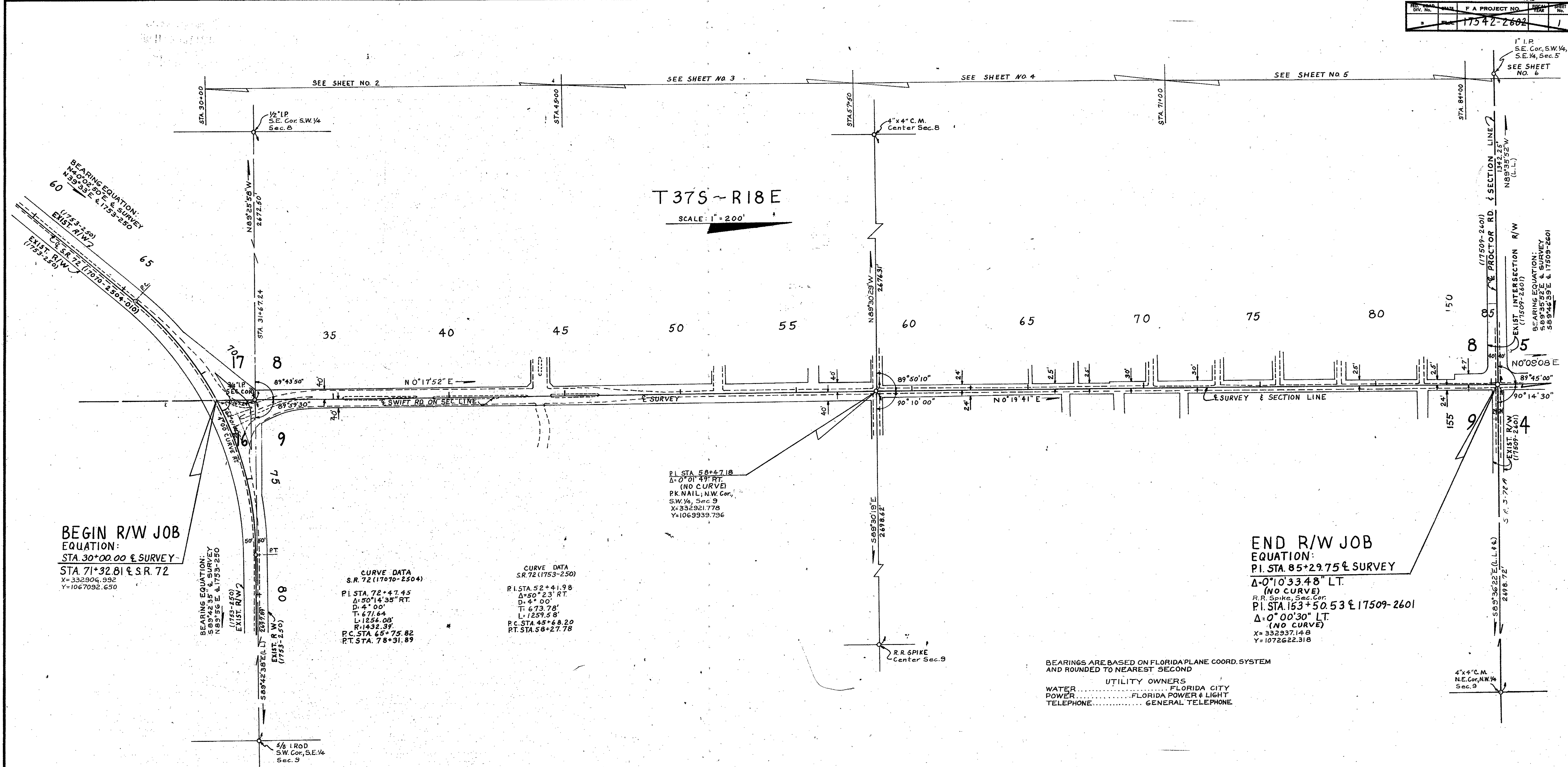

SARASOTA COUNTY TRANSPORTATION DEPARTMENT ENGINEERING DIVISION, CADASTRAL SECTION			
RIGHT OF WAY MAP			
SWIFT ROAD : STICKNEY PT. RD. to PROCTOR RD.			
BY	DATE	BY	DATE
Sub	1980-81	By POT	
COMPARED	4/6	Checked	5-8-81
CHECKED	M.L.S. 29 APR 81	TRANS. DIR.	DATE
REF: Old D.O.T. Sec. 17542-2602	TRANSPORTATION DIRECTOR	R/W	DATE
SCALE: AS NOTED	PROJ. NO. 79046	SHEET 1 OF 6	

PROJECT NO.	17542-2602
SHEET NO.	2

SCALE: 1" = 50'

T37 S - R18 E

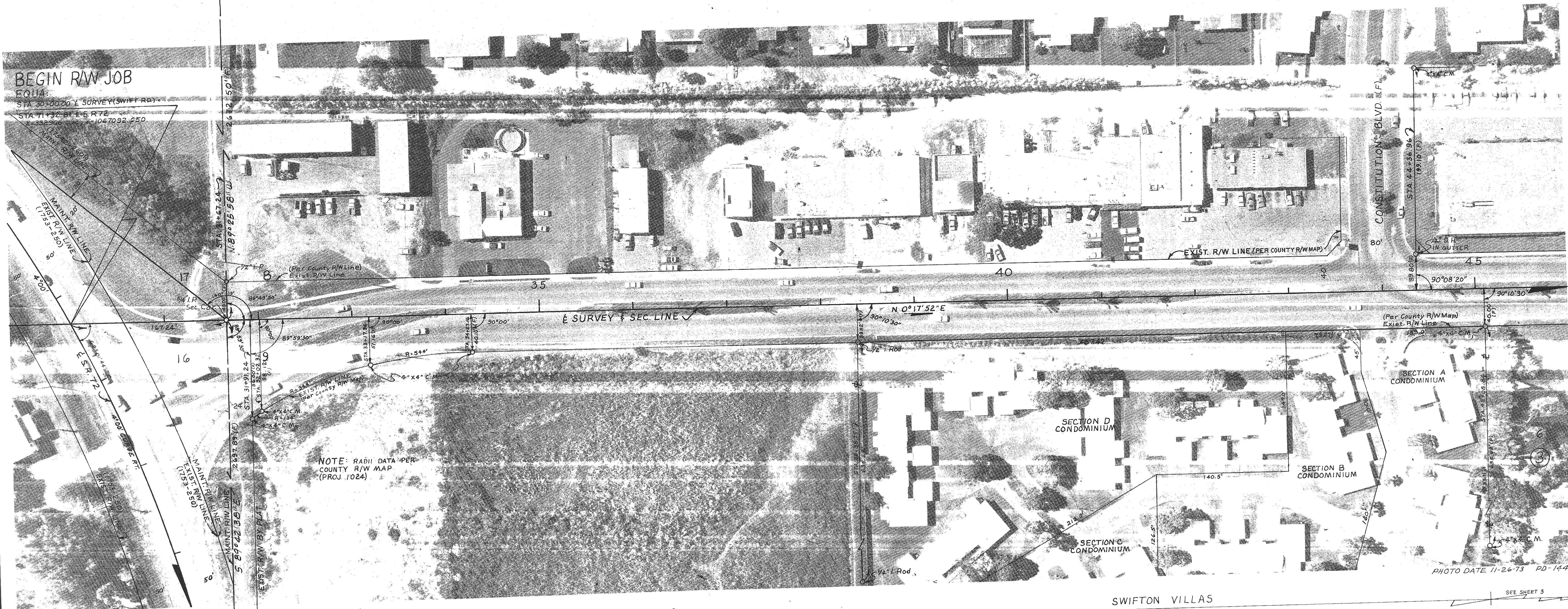

BEGIN R/W JOB
EQ11A
STA. 30+00.00 & SURVEY (SWIFT RD)
STA. 71+32.87 & S. R. 72
1067092.650

NOTE: RADII DATA PER COUNTY R/W MAP (PROJ 1024)

SARASOTA-VENICE COMPANY'S SUBDIVISION OF SECTION 9

SWIFTON VILLAS

CURVE DATA
S.R. 72 (17070-2504)
P.I. STA. 72+47.45
Δ = 50°14'35" RT.
D = 4°00'
T = 671.64'
L = 1256.08'
R = 1432.33'
P.C. STA. 65+75.82
P.T. STA. 78+31.89

CURVE DATA
S.R. 72 (1753-250)
P.I. STA. 52+41.98
Δ = 50°23' RT.
D = 4°00'
T = 673.78'
L = 1259.58'
P.C. STA. 45+68.20
P.T. STA. 58+27.78

(F) INDICATES FIELD DIMENSION
(P) INDICATES RECORDED PLAT DIMENSION
(D) INDICATES DEED DIMENSION
(C) INDICATES COMPUTED DIMENSION

SARASOTA COUNTY TRANSPORTATION DEPARTMENT ENGINEERING DIVISION, CADASTRAL SECTION			
RIGHT OF WAY MAP			
SWIFT ROAD: STICKNEY PT. RD. to PROCTOR RD.			
BY	DATE	By D.O.T.	
DRAWN	5-8-81	SURVEY	DATE
COMPARED	4-81	RIGHT OF WAY	DATE
CHECKED	29 APR 81	TRANS. DIR.	DATE
REF: Old D.O.T. Sec. 17542-2602 TRANSPORTATION DIRECTOR R/W DATE			
SCALE: AS NOTED	PROJ. NO. 79046	SHEET 2 OF 6	

PHOTO DATE 11-26-73 PD-1443

SEE SHEET 3

FILED P.B.A., PG. 68

FILED JAN 8, 1971 - C.B. 4, PG. 25 & 34
C.B. 5, PG. 15 & 2

FILE NO.	PROJECT NO.	SHEET NO.
17542-2602		3

SCALE: 1" = 50'
T37 S- R18 E

STRATHMORE RIVERSIDE VILLAS, CONDOMINIUM APARTMENTS, SECTION 1

C.B. 3, PG'S 50, 50A, 50B & 50C

MIDWAY TERRACE FILED SEPT. 8, 1925 P.B. 2 PG. 8

ENTIRELY VACATED AUG. 13, 1956 EXCEPT SWIFT AND IROQUOIS STREET
COPY OF COUNTY COMMISSIONERS RESOLUTION FILE IN DEED BOOK 389 PG 475
AUG. 14, 1956 SARASOTA COUNTY PUBLIC RECORDS

CLIFFORD'S SUBDIVISION

FILE DEC. 15th 1924, P.B. 1, PG. 109
(NO BLOCK NO ON PLAT)

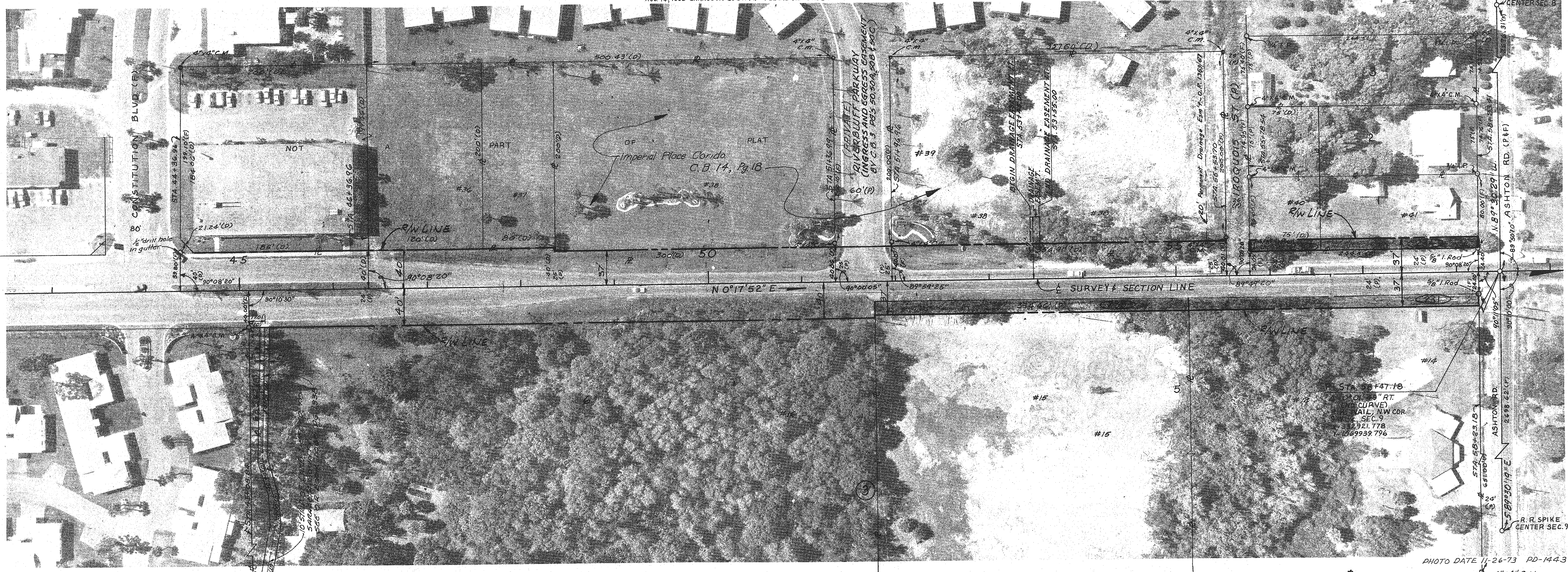

SARASOTA-VENICE COMPANY'S SUBDIVISION OF SECTION 9

FILED P.B. A, PG. 68

(F) INDICATES FIELD DIMENSION
(P) INDICATES RECORDED PLAT DIMENSION
(D) INDICATES DEED DIMENSION
(C) INDICATES COMPUTED DIMENSION

○ = Parcel Number's

SARASOTA COUNTY TRANSPORTATION DEPARTMENT
ENGINEERING DIVISION, CADASTRAL SECTION

RIGHT OF WAY MAP

SWIFT ROAD: STICKNEY PT. RD. to PROCTOR RD.

BY	DATE	By D.O.T.
DRAWN	3/26/81	1980-81
COMPARED	4/6/81	
CHECKED	M.L.S. 29 APR 81	

Added Parcel No. 3	SFB	Oct 1980
REVISION	BY	DATE
1	SFB	28 APR 80

REF: Old DOT Sec. 17542-2602
SCALE: AS NOTED
PROJ. NO. 79046
SHEET 3 OF 6

PHOTO DATE 11-26-73 PD-1443

SEE SHEET 2

East line Lot 6

East line Lot 5

LOT 7
LOT 6
LOT 5

FILED NO.	SCALE	F A PROJECT NO.	FILED YEAR	SHEET NO.
3	1:50	17542-2602		4

SCALE: 1" = 50'
T37S-R18E

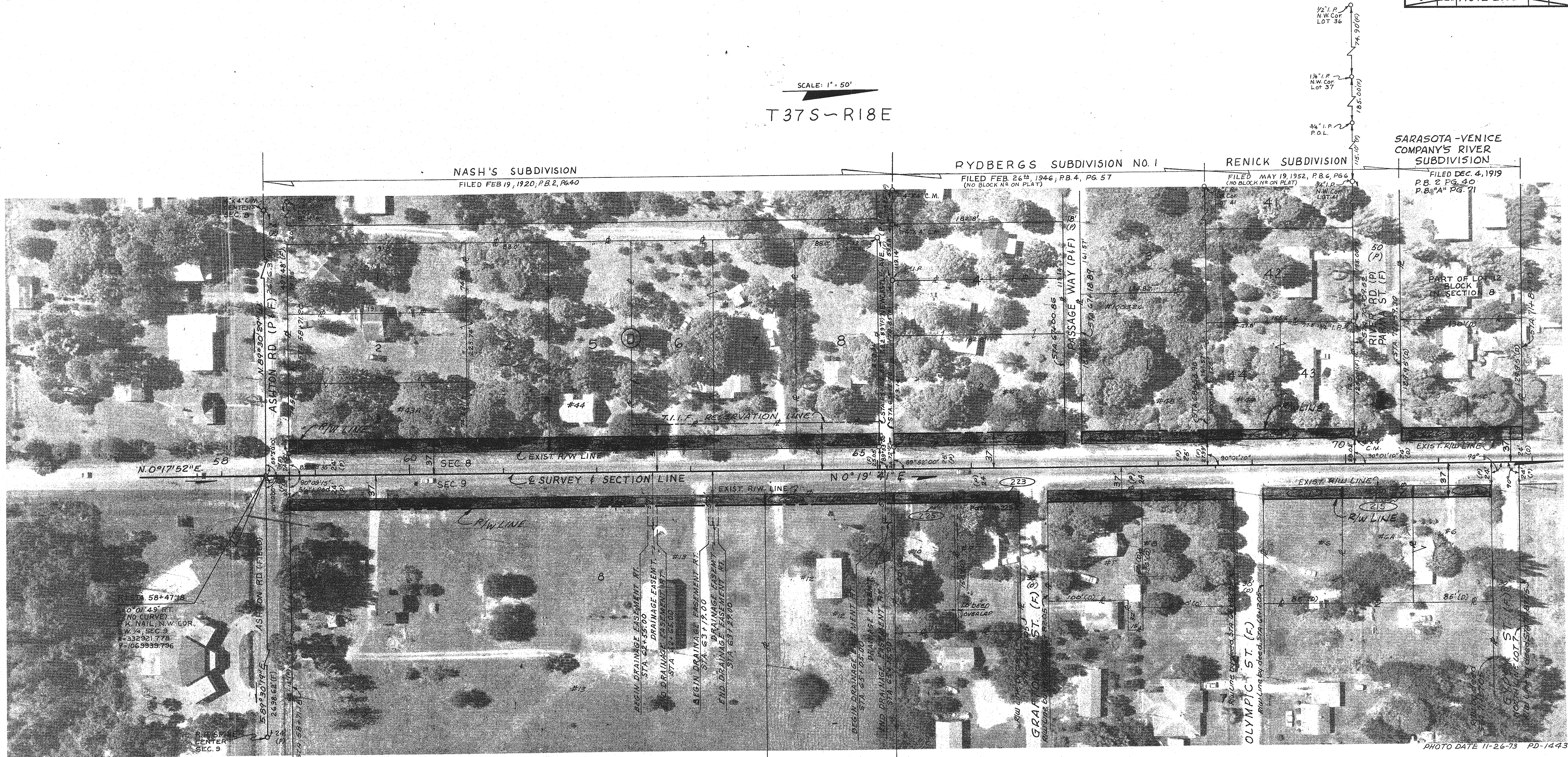

RT STA. 58+47.18
10' 01' 45" RT
(NO CURVE)
P.K. NAIL IN W. COR.
N.W. 1/4 SEC. 9
T-332921.778
Y-1069939.796

P. & S. CENTER
SEC. 9

PHOTO DATE 11-26-73 PD-1443

SARASOTA-VENICE COMPANY'S SUBDIVISION OF SECTION 9

FILED P.B. A, PG. 68

(F) INDICATES FIELD DIMENSION
(P) INDICATES RECORDED PLAT DIMENSION
(D) INDICATES DEED DIMENSION
(C) INDICATES COMPUTED DIMENSION
○ = Parcel Numbers

SARASOTA COUNTY TRANSPORTATION DEPARTMENT
ENGINEERING DIVISION, CADASTRAL SECTION

RIGHT OF WAY MAP

SWIFT ROAD : STICKNEY PT. RD. to PROCTOR RD.

BY	DATE	By D.O.T.
DRAWN	3-6 1980-81	DATE
COMPARED	4/61	DATE
CHECKED	MLS 29 APR 81	DATE

REF: Old D.O.T. Sec. 17542-2602 TRANSPORTATION DIRECTOR R/W DATE

REVISION	DATE	SCALE: AS NOTED	PROJ. NO. 79046	SHEET 4 OF 6
Add Parcel No.'s	SEB Oct 1980			

FILE NO.	SCALE	F A PROJECT NO.	SHEET NO.
17542-2602	1" = 50'		5

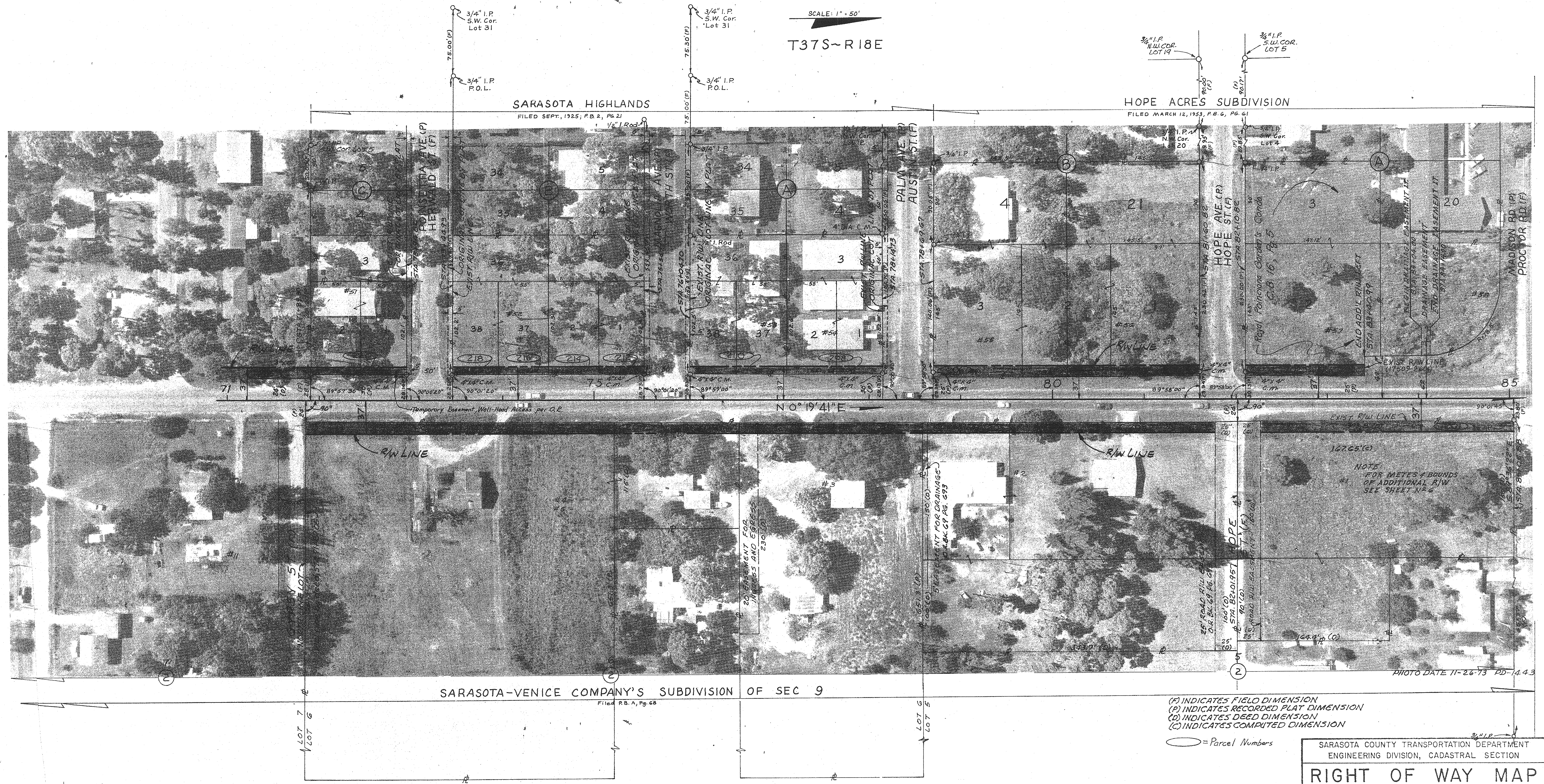

(F) INDICATES FIELD DIMENSION
 (P) INDICATES RECORDED PLAT DIMENSION
 (D) INDICATES DEED DIMENSION
 (C) INDICATES PARCEL COMPUTED DIMENSION
 ○ = Parcel Numbers

SARASOTA COUNTY TRANSPORTATION DEPARTMENT ENGINEERING DIVISION, CADASTRAL SECTION			
RIGHT OF WAY MAP			
SWIFT ROAD : STICKNEY PT. RD. to PROCTOR RD.			
BY	DATE	BY	DATE
DOT	1990-81	DOT	5-8-81
COMPARED	4/81	TRANS. DR.	DATE
CHECKED	M.L.S. 29 APR 81	REF: Old D.O.T. Sec. 17542-2602	DATE
Added Parcel No.'s	SEB Oct 1980	SCALE: AS NOTED	PROJ. NO. 79046
REVISION	BY	DATE	SHEET 5 OF 6

PHOTO DATE 11-26-73 PD-1443

FED. DIV. NO.	SCALE	F.A. PROJECT NO.	FISCAL YEAR	SHEET NO.
3	1" = 50'	17542-2602		6

T37S - R18E

SCALE: 1" = 50'

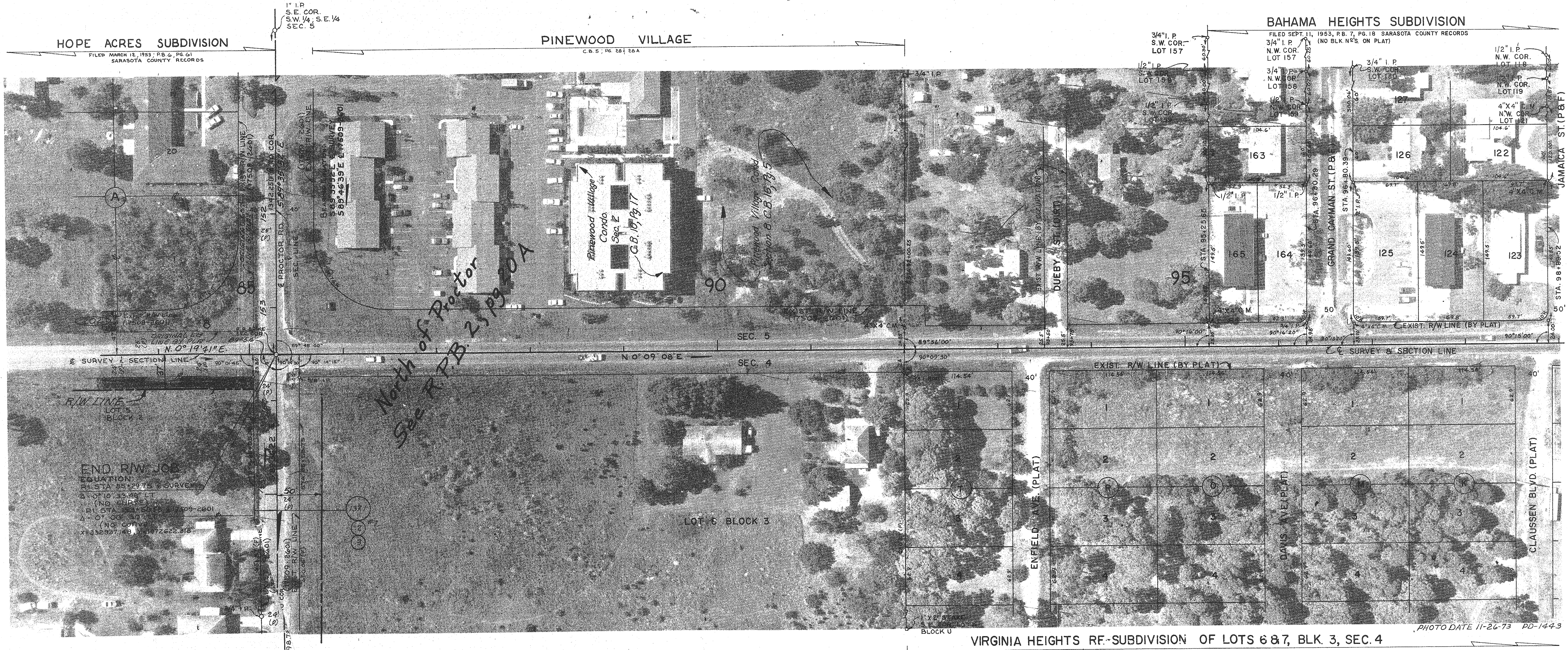

SARASOTA-VENICE COMPANY'S SUBDIVISION OF SEC. 9
FILED P.B.A, PG. 68

SARASOTA-VENICE COMPANY'S SUBDIVISION OF SEC. 4
FILED FEB. 15, 1916; P.B. 2, PG. 8; MANATEE COUNTY RECORDS; P.B. A, PG. 68, SARASOTA COUNTY RECORDS

VIRGINIA HEIGHTS RE-SUBDIVISION OF LOTS 6 & 7, BLK. 3, SEC. 4
FILED MAY 17, 1924 P.B. 1, PG. 23 SARASOTA COUNTY RECORDS

(F) INDICATES FIELD DIMENSION
(P) INDICATES RECORDED PLAT DIMENSION
(D) INDICATES DEED DIMENSION
(C) INDICATES COMPUTED DIMENSION
○ = Parcel Number's

SARASOTA COUNTY TRANSPORTATION DEPARTMENT
ENGINEERING DIVISION, CADASTRAL SECTION

RIGHT OF WAY MAP

SWIFT ROAD: STICKNEY PT. RD. to PROCTOR RD.

BY	DATE	By D.O.T.
DRAWN	500 1980-81	DATE
COMPARED	461	DATE
CHECKED	M.L.S. 29 APR 81	DATE
REF: Old D.O.T. Sec. 17542-2602	TRANSPORTATION DIVISION	R/W DATE
		4-30-81

Added Parcel Nos. SEB Oct 80

SCALE: AS NOTED PROJ. NO. 79046 SHEET 6 OF 6