

"THIS RIGHT OF WAY MAP WHEN RECORDED IS AN INSTRUMENT OF TITLE CONVEYANCE, TRANSFERRING IN ACCORDANCE WITH FLORIDA STATUTES 337.29 (1977) ALL RIGHT, TITLE AND INTEREST OF THE FLORIDA DEPARTMENT OF TRANSPORTATION IN THE ROADS, STREET, HIGHWAY SET FORTH ON THIS MAP TO Sarasota COUNTY"

RECORDED IN PUBLIC RECORDS OF SARASOTA COUNTY, FLORIDA, THIS 25th DAY OF April, A.D. 1983 IN ROAD PLAT BOOK 2 PAGE 41-44

[Signature]
CLERK OF CIRCUIT COURT
SARASOTA COUNTY, FLORIDA.

FLORIDA DEPARTMENT OF TRANSPORTATION RIGHT OF WAY ENGINEERING SECTION			
RIGHT OF WAY MAP			
STATE ROAD NO. <u>610</u>		SARASOTA COUNTY	
BY	DATE	APPROVED BY	DATE
DRAWN <u>J.W.D.</u>	<u>10-11-71</u>	<u>C.W. Monte de Oca</u>	<u>10-25-71</u>
TRACED <u>J.W.D.</u>	<u>10-25-71</u>	<i>[Signature]</i>	<u>6-9-78</u>
CHECKED <u>L.R.J.</u>	<u>5-19-78</u>	<i>[Signature]</i>	<u>6-9-78</u>
MAPS PREPARED BY <u>1st DISTRICT</u>		FIELD BOOK NO. <u>1-A</u>	
REV. PAR. 100	JUS-VGS	9-20-78	W. P. I. NO. <u>119130</u>
REV. PROJ. LIMITS	BY	DATE	SCALE: <u>1" = 400'</u>
REVISION	BY	DATE	SECTION <u>17190-2302</u>
			SHEET <u>1</u> OF <u>3</u>

F.A. PROJECT NO.	SHEET NO.
RS-1672-11	

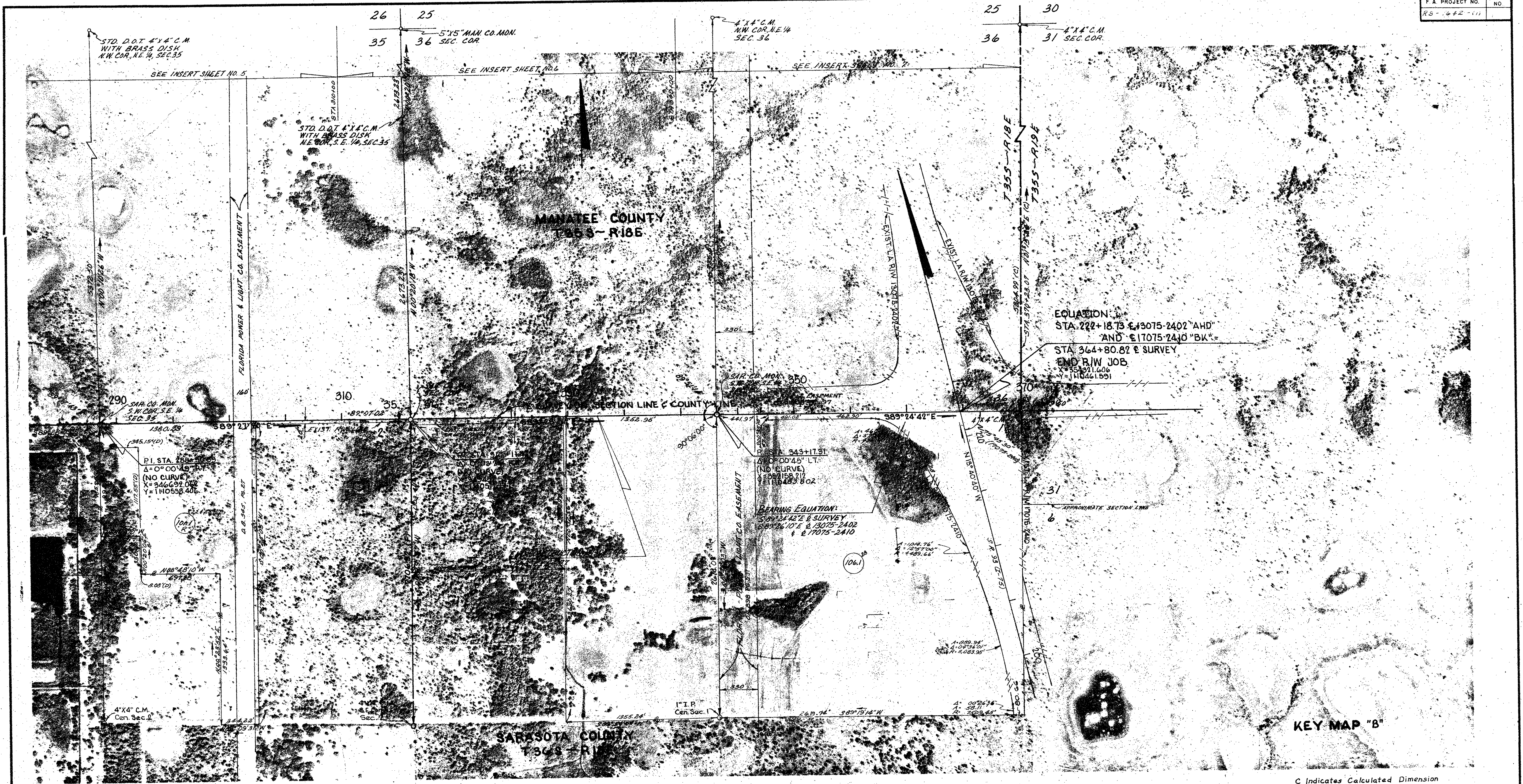

EQUATION:
 STA. 222+18.73 ± 13075-2402 "AHD"
 AND ± 17075-2410 "BK"
 STA. 364+80.82 ± SURVEY
 END R/W JOB
 X=55271.606
 Y=1102461.591

P.I. STA. 108+10.00
 Δ=0°00'45" (NO CURVE)
 X=946.692 082
 Y=110538.406

BEARING EQUATION:
 ± 13075-2402 ± SURVEY
 ± 17075-2410 ± SURVEY

KEY MAP "B"

C Indicates Calculated Dimension

FLORIDA DEPARTMENT OF TRANSPORTATION RIGHT OF WAY ENGINEERING SECTION			
RIGHT OF WAY MAP			
STATE ROAD NO. 610		SARASOTA COUNTY	
BY	DATE	APPROVED BY	DATE
DRAWN J.W.D.	10-11-71	C.W. Monte de Oca	
TRACED J.W.D.	10-25-71	DISTRICT ENGINEER	
CHECKED	5-19-78	ENGINEER OF RIGHT OF WAY	
MAPS PREPARED BY 1ST DISTRICT		FIELD BOOK NO. 5	
W.P.I. NO. 117130		SCALE 1" = 400'	
SECTION 17, 10-25-78		SHEET OF 8	

Rev #1	10/11	J.S. TL	5-7-75
Add OR 1	106	B.B. DUC	8-21-78
Add Easement		B.B. DUC	8-3-78
Add Utility		B.B. DUC	7-2-78
REVISION	BY	DATE	

MANATEE COUNTY
T35S - R18E, SEC. 34

SARASOTA COUNTY T36S - R18E, SEC. 3

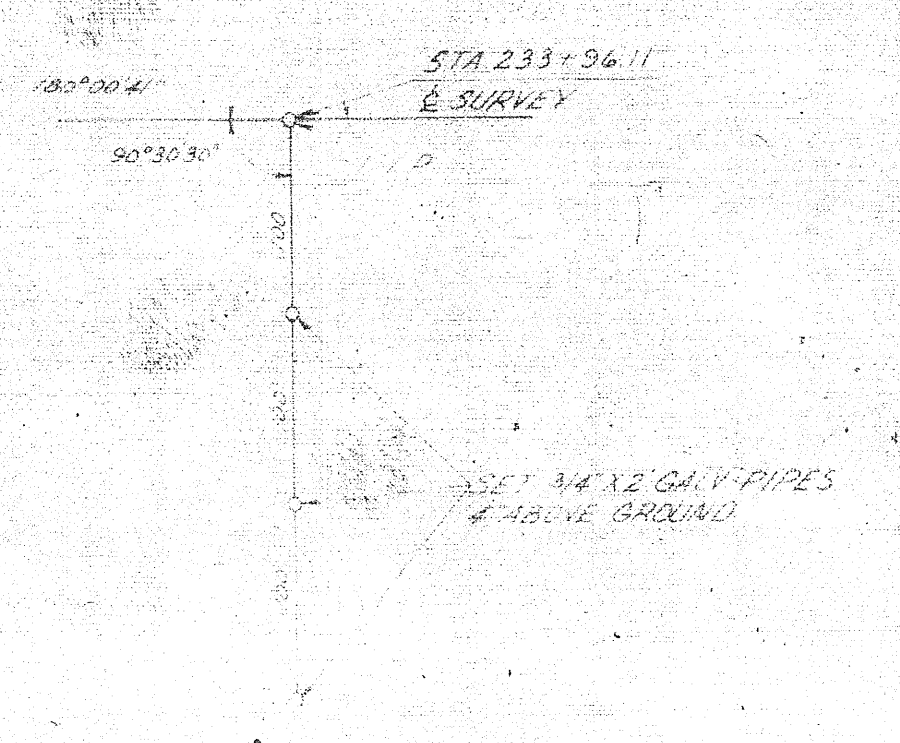
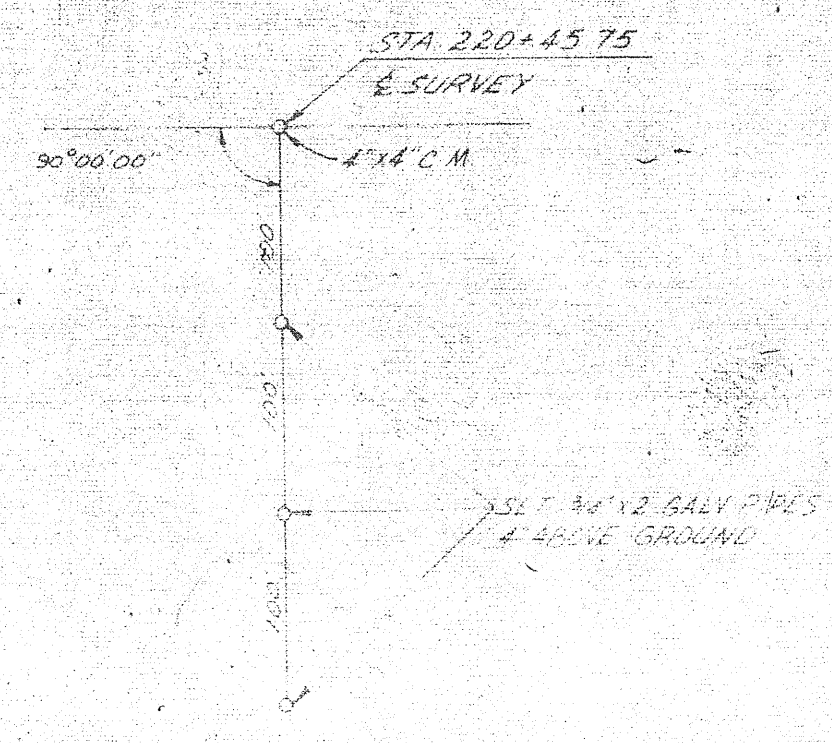
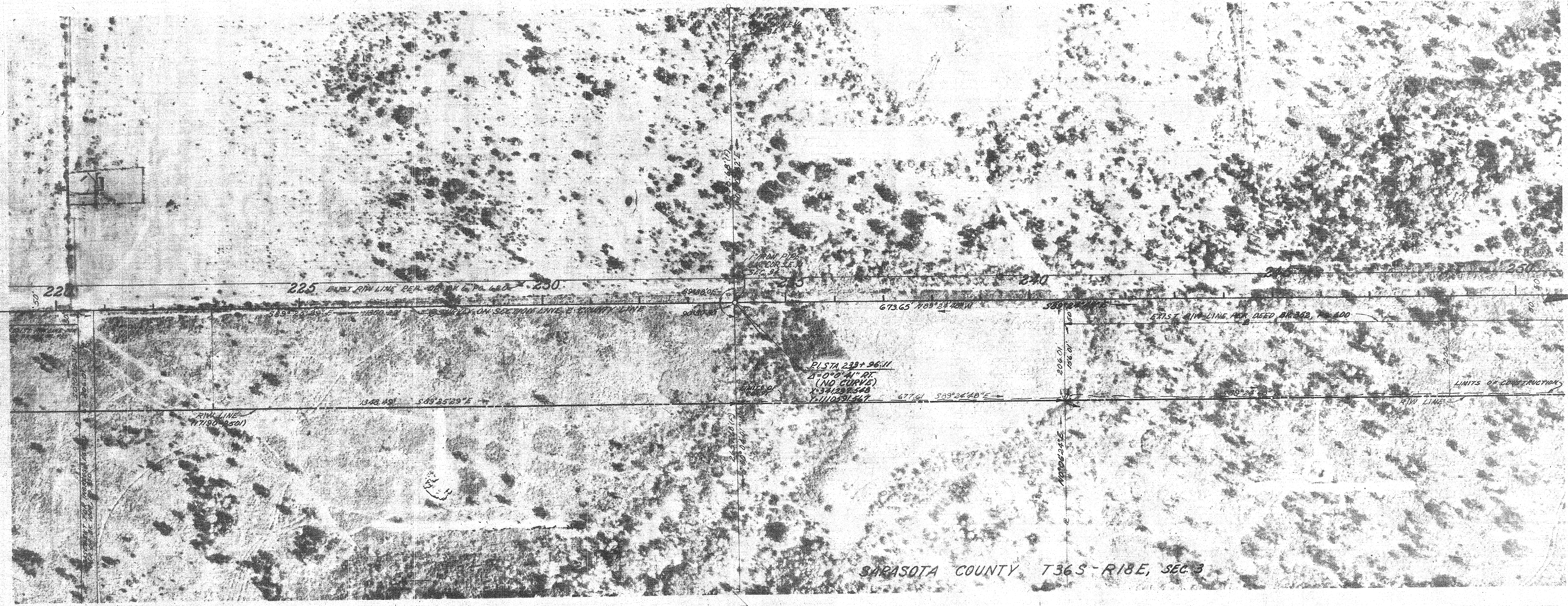

SARASOTA COUNTY
T36S - R18E, SEC. 3

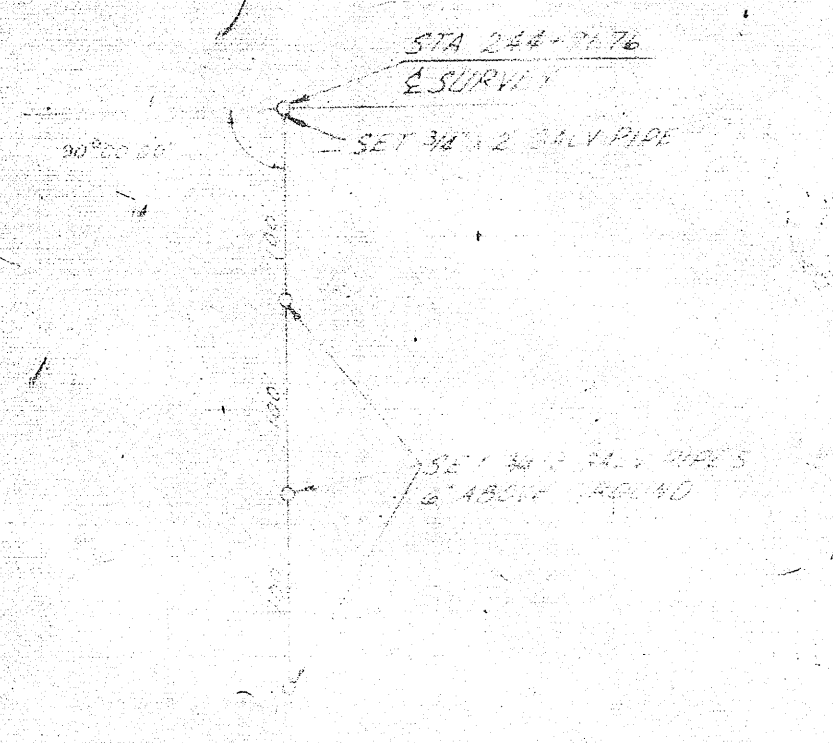

INSERT

FLORIDA DEPARTMENT OF TRANSPORTATION	
RIGHT OF WAY ENGINEERING SECTION	
RIGHT OF WAY MAP	
STATE ROAD NO. 610	SARASOTA COUNTY
DRAWN BY: C. Monte De Luna	DATE: 5-22-78
CHECKED BY: L.R.J.	DATE: 5-19-78
MAPS PREPARED BY: 1ST DISTRICT	
REV. PAR. 100	JVS-VGS 9-20-78
Change dim	BB-CWB 11-78
Rev. Limits of Proj.	055 6-19-78
SECTION 17190-2502	3 8

F.A. PROJECT NO.	SHEET NO.
RS-1242-11	

MANATEE COUNTY
T35S - R18E

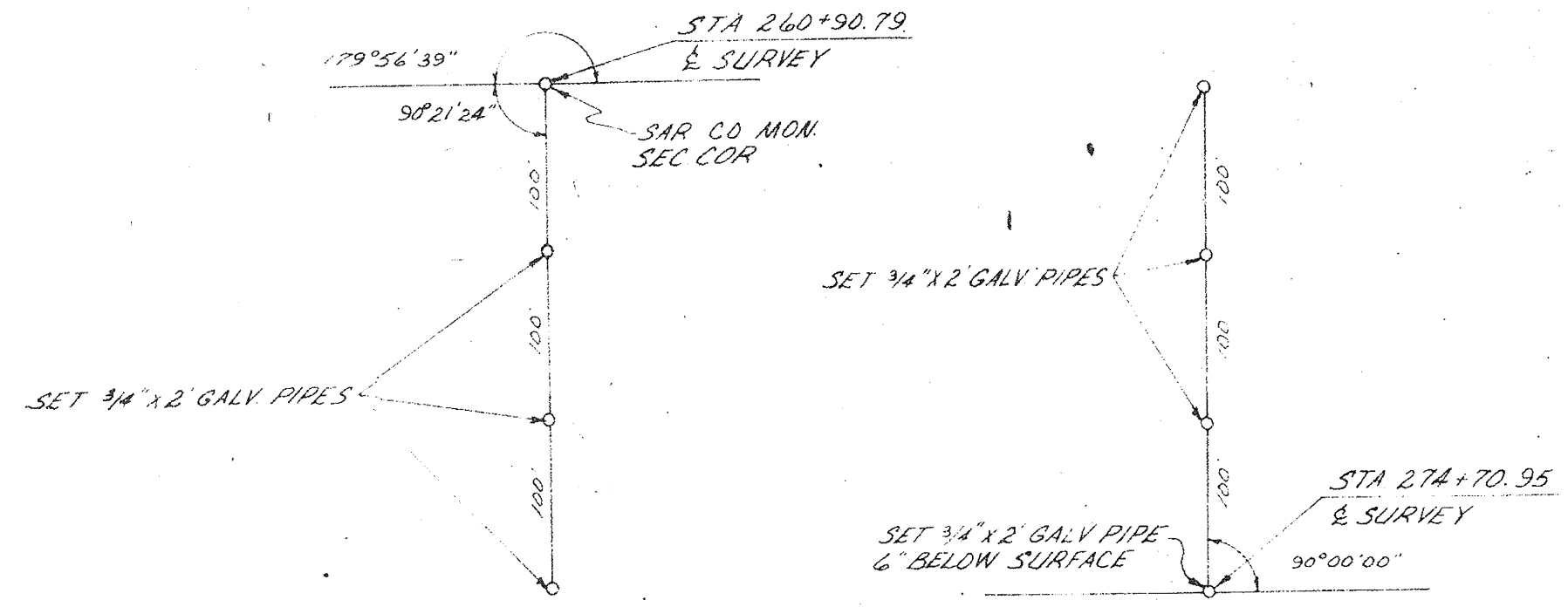
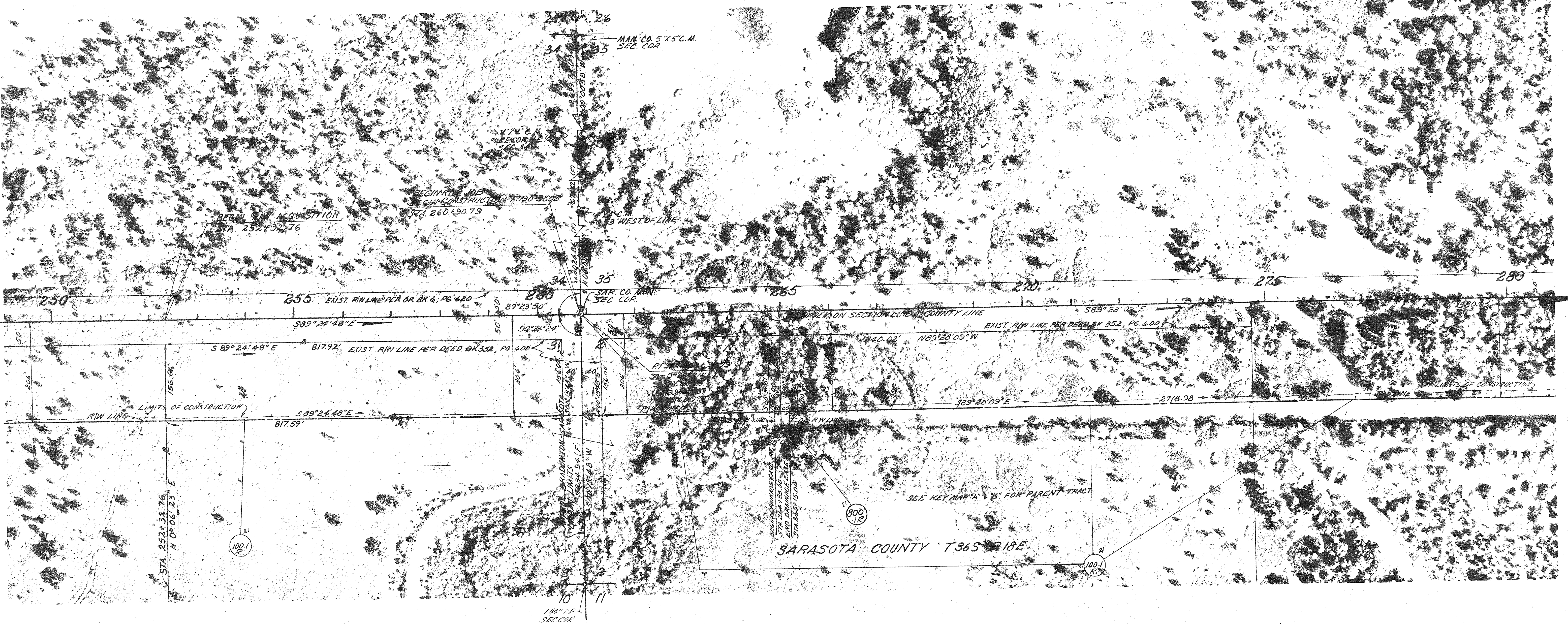

INSERT

INDICATES FIELD DIMENSION

FLORIDA DEPARTMENT OF TRANSPORTATION RIGHT OF WAY ENGINEERING SECTION			
RIGHT OF WAY MAP			
STATE ROAD NO. 610		SARASOTA COUNTY	
BY	DATE	APPROVED BY	DATE
DRAWN U.D.	10-20-77	<i>C.M. Monte No. 6</i>	5-22-78
TRACED C.M.	10-23-77		DISTRICT ENGINEER
CHECKED L.P.J.	5-15-78	<i>L.P.J.</i>	6-9-78
MAPS PREPARED BY		FIELD BOOK NO'S	
1ST DISTRICT		1-4	
W.P.I. NO. 117430		SCALE 1" = 100'	
SECTION 1190-2532		SHEET 4 OF 8	

REV. PAR 100	JUS-V05	9-20-78
REV. 100	888-72	8-13-78
REV. 100	888-72	8-13-78
REVISION	BY	DATE

F.A. PROJECT NO.	SHEET NO.
15-1242-11	11

SEC. 35
MANATEE COUNTY T365-R18E

SARASOTA COUNTY T365-R18E
SEC 2

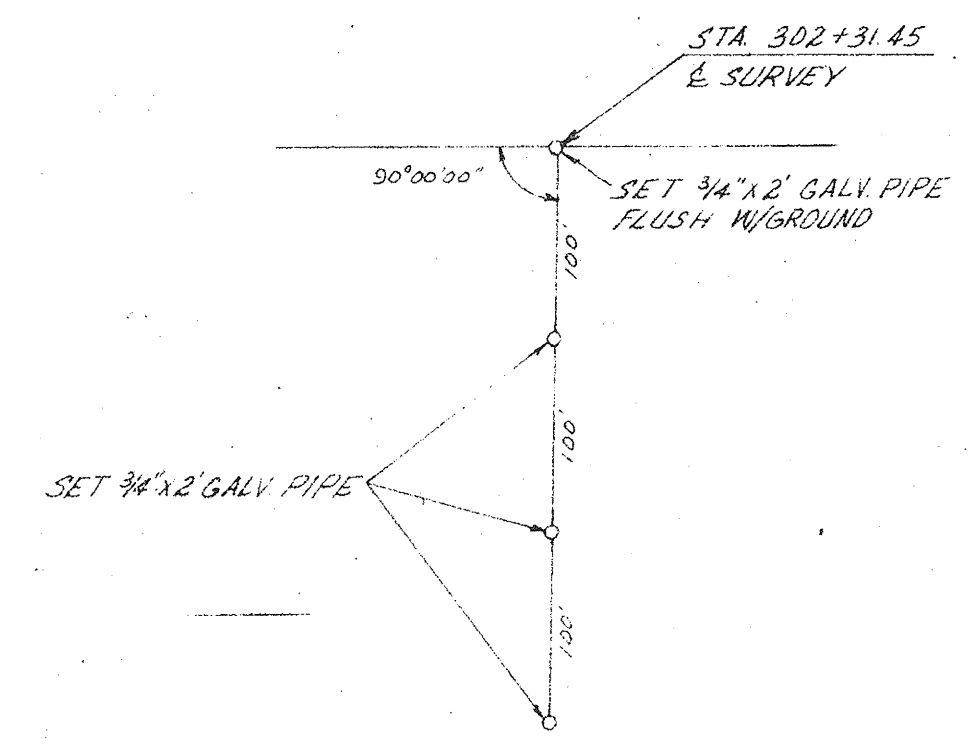
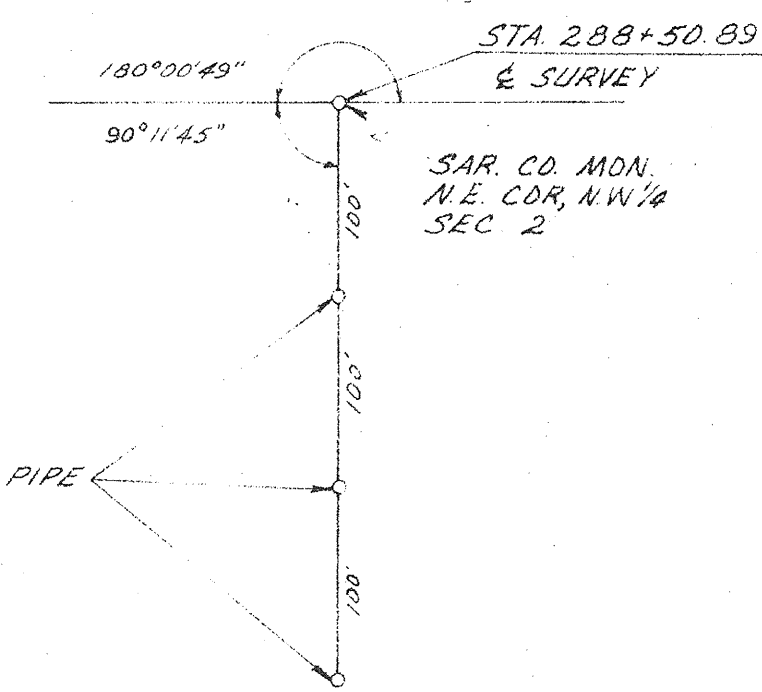
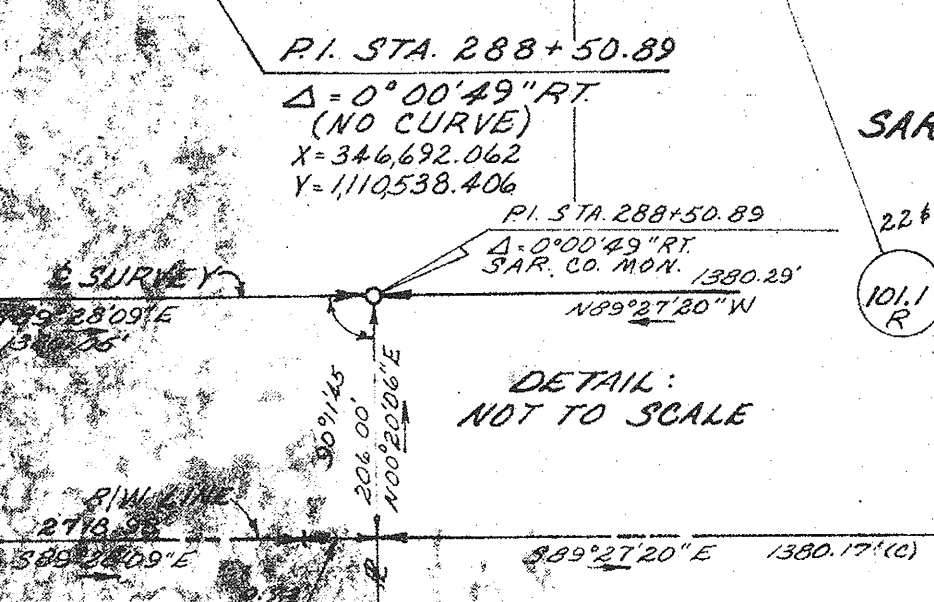
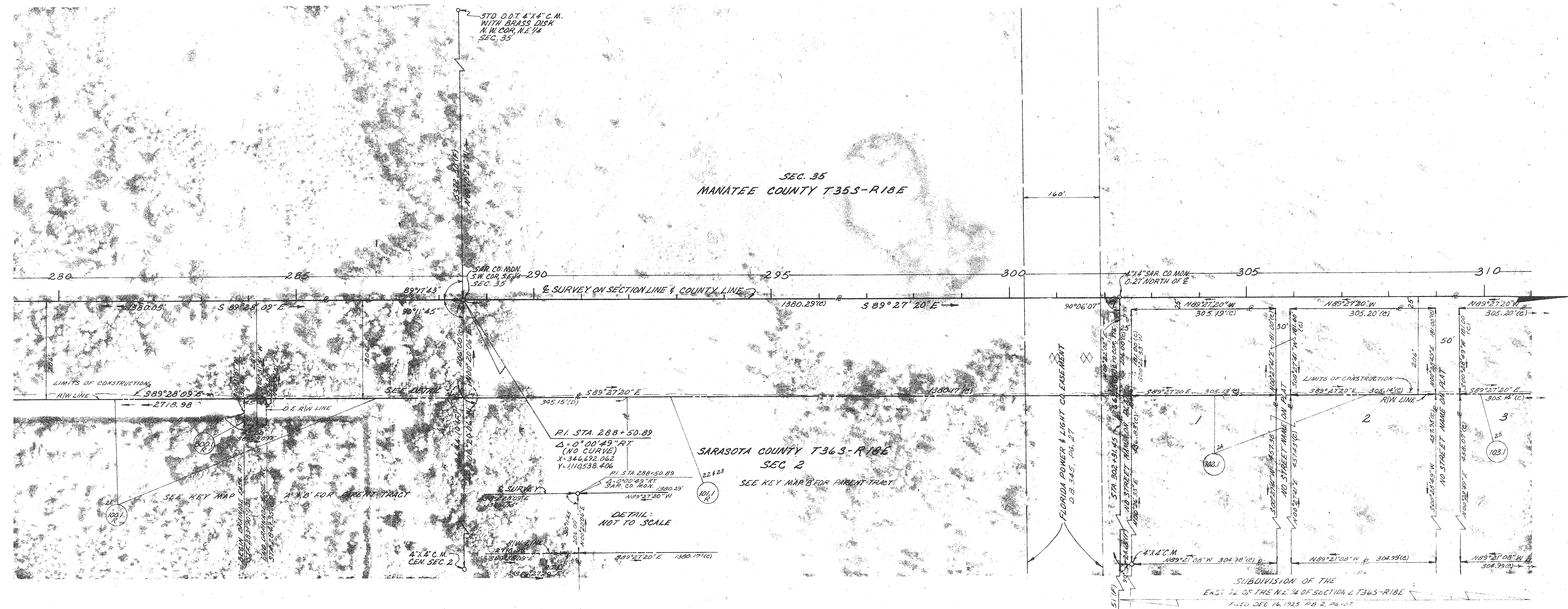

SUBDIVISION OF THE
EAST 1/2 OF THE N.E. 1/4 OF SECTION 2 T365-R18E
FIELD DEC 16, 1925 P.B. 2, P. 107

INSERT

INDICATES FIELD DIMENSION

FLORIDA DEPARTMENT OF TRANSPORTATION
RIGHT OF WAY ENGINEERING SECTION

RIGHT OF WAY MAP

STATE ROAD NO. 610 SARASOTA COUNTY

BY	DATE	APPROVED BY	DATE
J.M.D.	10-15-77	C.M.M.	5-20-78
TRACED	L.A.	10-25-77	DISTRICT ENGINEER
CHECKED	L.F.	5-9-78	ENGINEER OF RIGHT OF WAY

MAPS PREPARED BY
1st DISTRICT

FIELD BOOK NO. 1-A

REVISION	BY	DATE

SECTION 11.45-11.50 SHEET 1 OF 3

MANATEE COUNTY
T 35 S - R 18 E

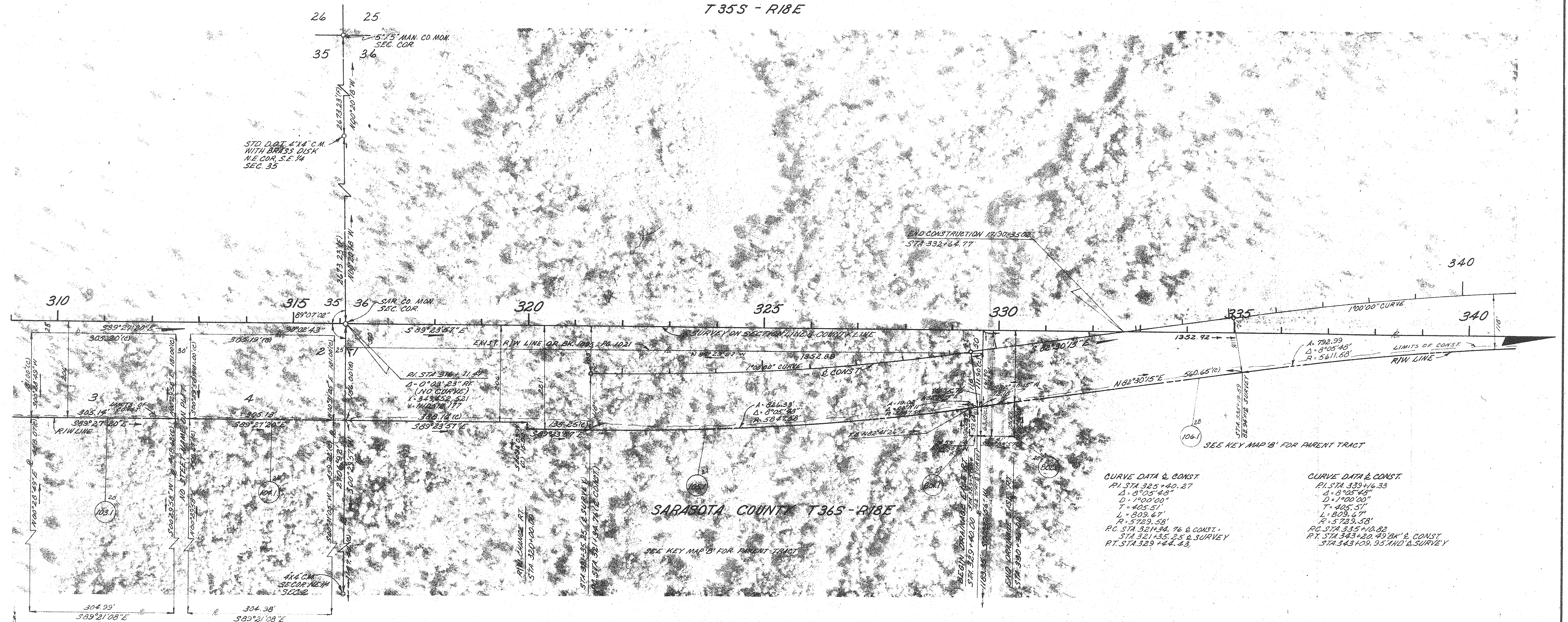

SARASOTA COUNTY T 36 S - R 18 E

SEE KEY MAP 'B' FOR PARENT TRACT

CURVE DATA & CONST.
 PI STA 325+40.27
 Δ = 8°05'48"
 D = 1'00'00"
 T = 405.51'
 L = 809.67'
 R = 5729.58'

CURVE DATA & CONST.
 PI STA 339+16.35
 Δ = 8°05'48"
 D = 1'00'00"
 T = 405.51'
 L = 809.67'
 R = 5729.58'

CURVE DATA & CONST.
 PI STA 321+35.76 & CONST.
 STA 321+35.25 & SURVEY
 RT STA 329+44.43

CURVE DATA & CONST.
 PI STA 335+10.82
 STA 343+20.49 'BN' & CONST.
 STA 343+109.95 'HD' & SURVEY

SUBDIVISION OF THE
EAST 1/2 OF THE NE 1/4 OF SEC. 2, T 36 S - R 18 E
FILED DEC. 16, 1925 P.B. 2, PG. 107

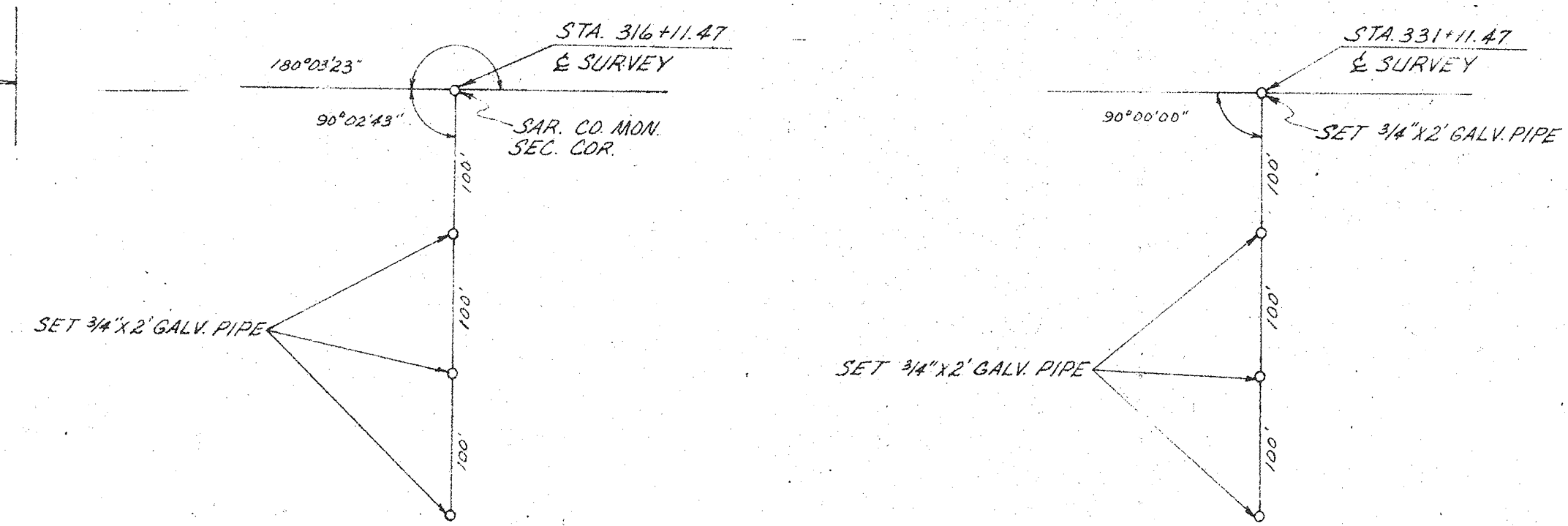

INSERT

(1) INDICATES FIELD DIMENSION

FLORIDA DEPARTMENT OF TRANSPORTATION RIGHT OF WAY ENGINEERING SECTION			
RIGHT OF WAY MAP			
STATE ROAD NO. 610		SARASOTA COUNTY	
BY	DATE	APPROVED BY	DATE
DRAWN	U.D. 10-19-77	C.H. [Signature]	5-22-78
TRACED	C.M. 0-25-77	DISTRICT ENGINEER	
CHECKED	L.R.J. 5-3-78	ENGINEER OF RIGHT OF WAY	
MAPS PREPARED BY 1 ST DISTRICT		FIELD BOOK NO'S 1/A	
City, Bracing	BB-CMB P.P. 28	W. P. I. NO. 11933	SCALE 1" = 100'
REVISION	BY	DATE	SECTION 11, 12 & 2502 SHEET 6 OF 8

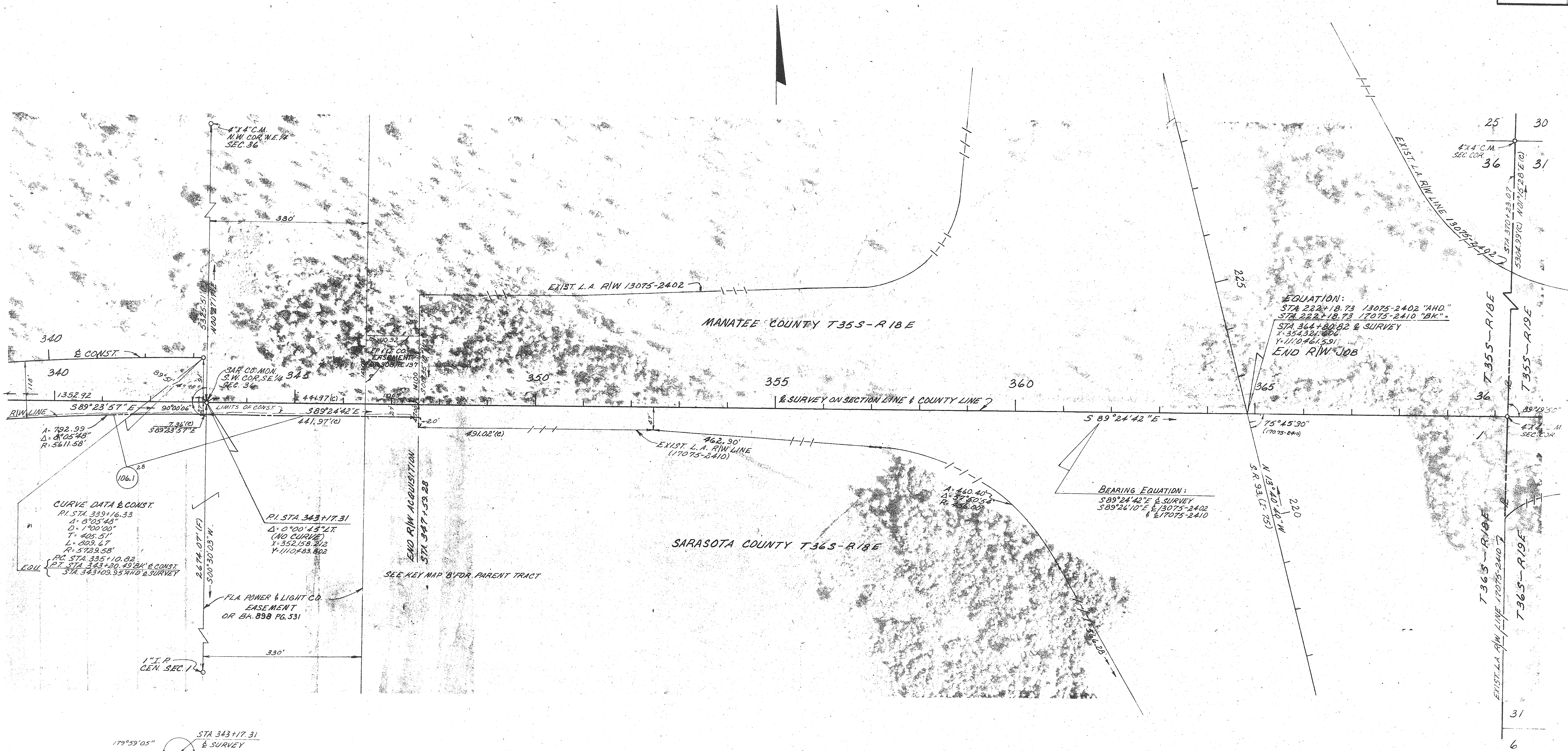

EQUATION:
 STA 222+18.73 13075-2402 "AHD."
 STA 222+18.73 17075-2410 "BK."
 STA 364+80.82 & SURVEY
 X=354.321, 606
 Y=1170.461, 591
 END R/W JOB

BEARING EQUATION:
 589°24'42"E & SURVEY
 589°24'10"E & 13075-2402
 & 17075-2410

CURVE DATA & CONST.
 P.I. STA 339+16.33
 A= 6705.40'
 D= 1°00'00"
 T= 405.51'
 L= 809.67'
 R= 5729.58'
 P.C. STA 335+10.89
 P.T. STA 343+20.49 "BK" & CONST.
 STA 343+03.55 "AHD" & SURVEY

P.I. STA 343+17.31
 Δ= 0°00'45" L.T.
 (NO CURVE)
 X=352,158.212
 Y=1170,483.802

FLA. POWER & LIGHT CO.
 EASEMENT
 OR BA. 898 PG. 531

SEE KEY MAP B FOR PARENT TRACT

179°59'05"
 90°26'00"
 SAR CO. C.M.
 NE. COR. NW 1/4
 SEC. COR. 1

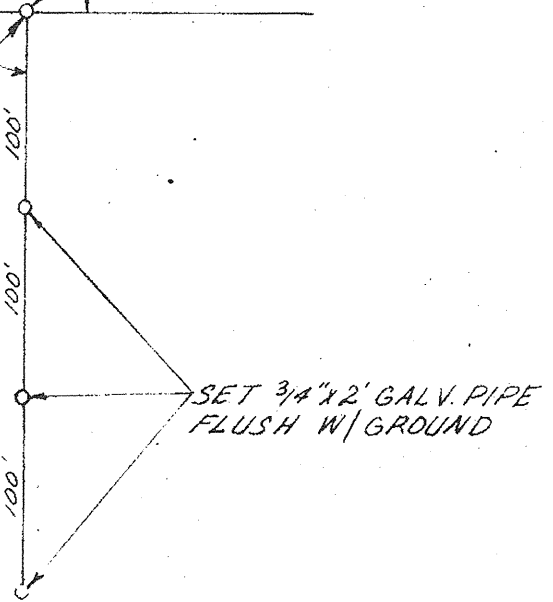

SET 3/4" x 2' GALV PIPE

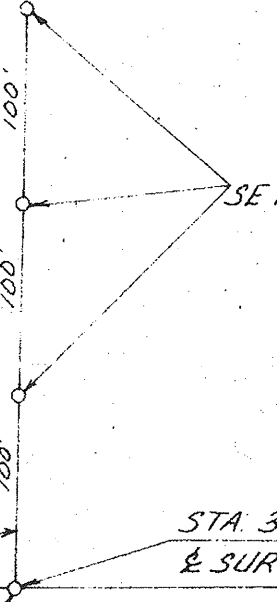

STA 356+70.09
 & SURVEY

SET 3/4" x 2' GALV PIPE

INSERT

(C) INDICATES CALCULATED DATA
 (F) INDICATES FIELD DIMENSION

FLORIDA DEPARTMENT OF TRANSPORTATION
 RIGHT OF WAY ENGINEERING SECTION

RIGHT OF WAY MAP

STATE ROAD NO. 610 - A.A.H. STA COUNTY

BY	DATE	APPROVED BY	DATE
J.W.D.	10-15-77	C.M.M.	5-22-78
TRACED	L.A.	10-25-77	DISTRICT ENGINEER
CHECKED	L.A.	5-22-78	ENGINEER OF RIGHT OF WAY

MAPS PREPARED BY 1ST DISTRICT FIELD BOOK NO'S

W. P. I. NO 119,33 SCALE 1"=100'

SECTION 1110-4502 SHEET 7 OF 8

Add O.R. Page 106	BB-DJC	8-21-78
Add Easement	BB-DJC	8-1-78
Chg. Angle, Remove bear	BB-CWB	7-7-78
REVISION	BY	DATE