

EQUATION:
 STA. 127+45.30 TO 120+250.6 "AHD"
 AND 11120+250.5 "BK"
 STA. 94+51.67 & SURVEY

BEGIN R/W JOB
 EQUATION (REVISED CURVE)
 P.I. STA. 207+26.03 & 11120+210.4
 STA. 60+28.51 & SURVEY

CURVE DATA
 1112(102)210.4
 P.I. STA. 203+24.96
 Δ=47°00' LT.
 D=5°00'
 T=498.26'
 L=940.00'
 R=1145.92'
 P.C. STA. 198+26.70
 P.T. STA. 207+46.70
 REVISED CURVE DATA
 1112(102)210.4
 P.I. STA. 203+26.44
 Δ=46°58'56" LT.
 D=5°00'
 T=498.06'
 L=939.68'
 R=1145.92'
 P.C. STA. 198+25.39
 P.T. STA. 207+45.08

UTILITY OWNERS
 POWER..... FLORIDA POWER & LIGHT CO.
 TELEPHONE..... GENERAL TELEPHONE
 WATER..... SARASOTA WATER & MANATEE WATER

Bearings are based on Florida Plane Coordinate System and rounded to nearest second.

FILED FOR RECORD
 2008 JAN 25 AM 11:57
 KAREN E. RUSHING
 CLERK OF CIRCUIT COURT
 SARASOTA COUNTY, FL

FLORIDA DEPARTMENT OF TRANSPORTATION RIGHT OF WAY ENGINEERING SECTION			
RIGHT OF WAY MAP			
STATE ROAD NO. 610		SARASOTA COUNTY	
BY	DATE	APPROVED BY	DATE
DRAWN	J.W.D. 10-11-77	<i>Cecil Monte de Oca</i>	10-25-77
TRACED	J.W.D. 10-25-77		
CHECKED	L.R.J. 6-1-78	<i>Cecil Monte de Oca</i>	10-25-77
MAPS PREPARED BY	1ST DISTRICT		
W.P.I. NO. 119021		SCALE: 1" = 400'	
SECTION 17, 10-2501		SHEET 1 OF 10	

REVISION	BY	DATE

F.A. PROJECT NO.	SHEET NO.
M-1032-111	

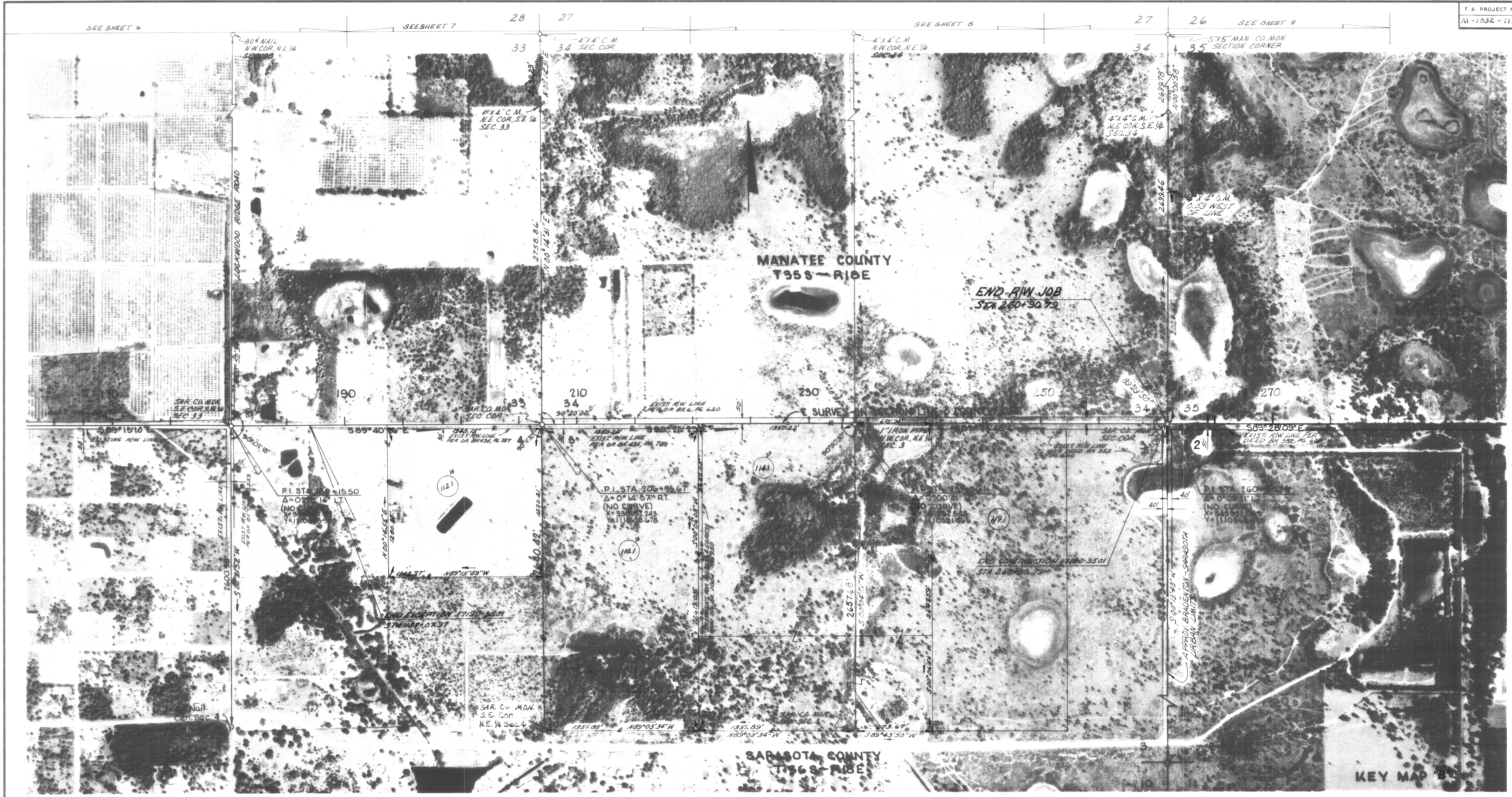

FILED FOR RECORD
2008 JAN 25 AM 11:57

KAREN E. RUSHING
CLERK OF CIRCUIT COURT
SARASOTA COUNTY, FL

FLORIDA DEPARTMENT OF TRANSPORTATION
RIGHT OF WAY ENGINEERING SECTION

RIGHT OF WAY MAP

STATE ROAD NO. 610 SARASOTA COUNTY

BY	DATE	APPROVED BY	DATE
DRAWN J.W.D.	10-11-77	<i>C.W. Monte de Bea...</i>	
TRACED J.W.D.	10-25-77		
CHECKED L.R.U.	6-1-78	<i>Carl L. Retzlaff</i>	6-26-78

MAPS PREPARED BY 1ST DISTRICT FIELD BOOK NO'S
-A

W.P.I. NO/19021 SCALE: 1" = 400'

SECTION 17190-2501 SHEET 2 OF 10

ADD PAR.	REVISION	BY	DATE
1191		JWS-VGS	9-19-78

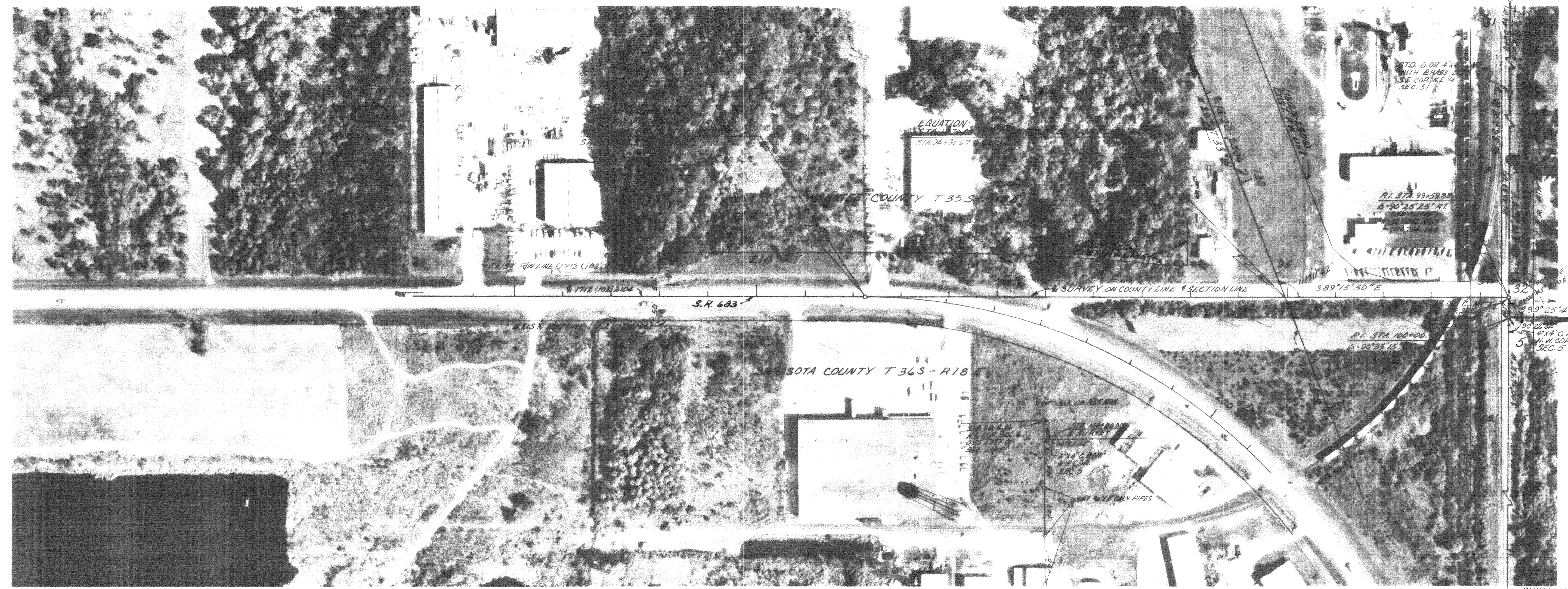

CURVE DATA
 1712 (102) 2104
 P.I. STA. 203+24.96
 A = 47°00'00" LT
 D = 5'00"
 T = 498.26'
 L = 940.00'
 R = 1145.92'
 P.C. STA 198+26.70
 P.T. STA 207+66.70

REVISED CURVE DATA
 1712 (102) 2104
 P.I. STA. 203+26.44
 A = 46°58'56" LT
 D = 5'00"
 T = 498.05'
 L = 939.64'
 R = 1145.92'
 P.C. STA 198+28.39
 P.T. STA 207+68.03

INSERT

FILED FOR RECORD
 2008 JAN 25 AM 11:57
 KAREN E. RUSHING
 CLERK OF CIRCUIT COURT
 SARASOTA COUNTY, FL

u Indicates Field Dimension

FLORIDA DEPARTMENT OF TRANSPORTATION RIGHT OF WAY ENGINEERING SECTION			
RIGHT OF WAY MAP			
STATE ROAD NO. 610		SARASOTA COUNTY	
BY	DATE	APPROVED BY	DATE
DRAWN J.W.D.	10-11-77	C. M. Monte...	6-1-78
TRACED L.A.	10-22-77	DISTRICT ENGINEER	
CHECKED L.R.J.	6-1-78	Cecil R. ...	6-26-78
MAPS PREPARED BY		FIELD BOOK NO'S	
15 th DISTRICT		1-A	
W.P.I. NO. 119021		SCALE 1" = 100'	
SECTION 17190-2501		SHEET 3 OF 10	

MANATEE COUNTY
T35S - R18E

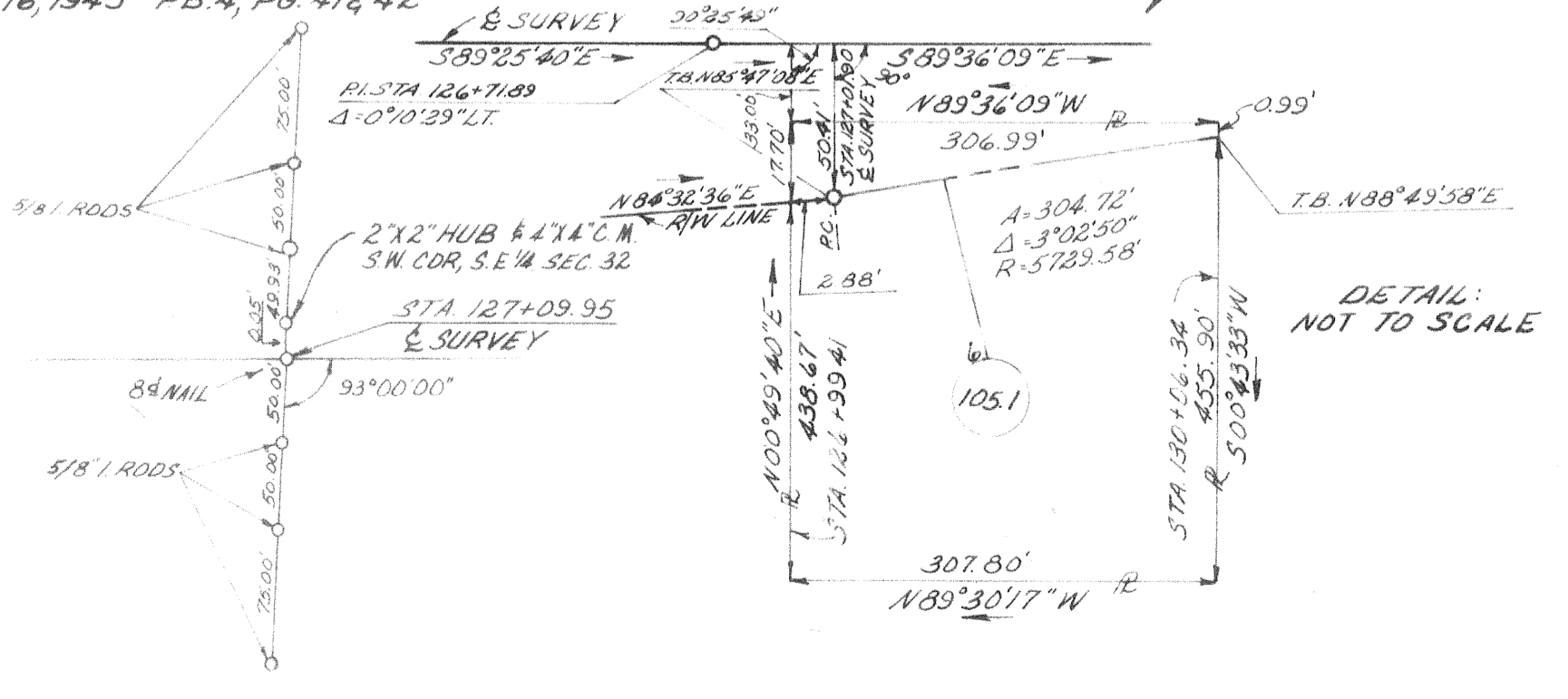
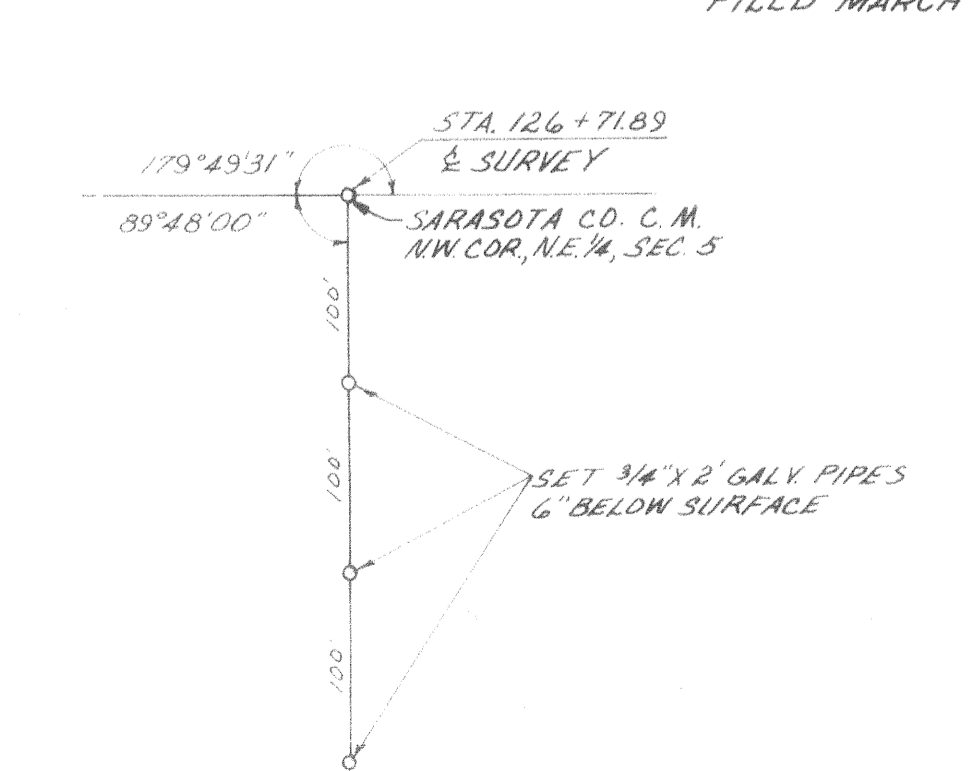
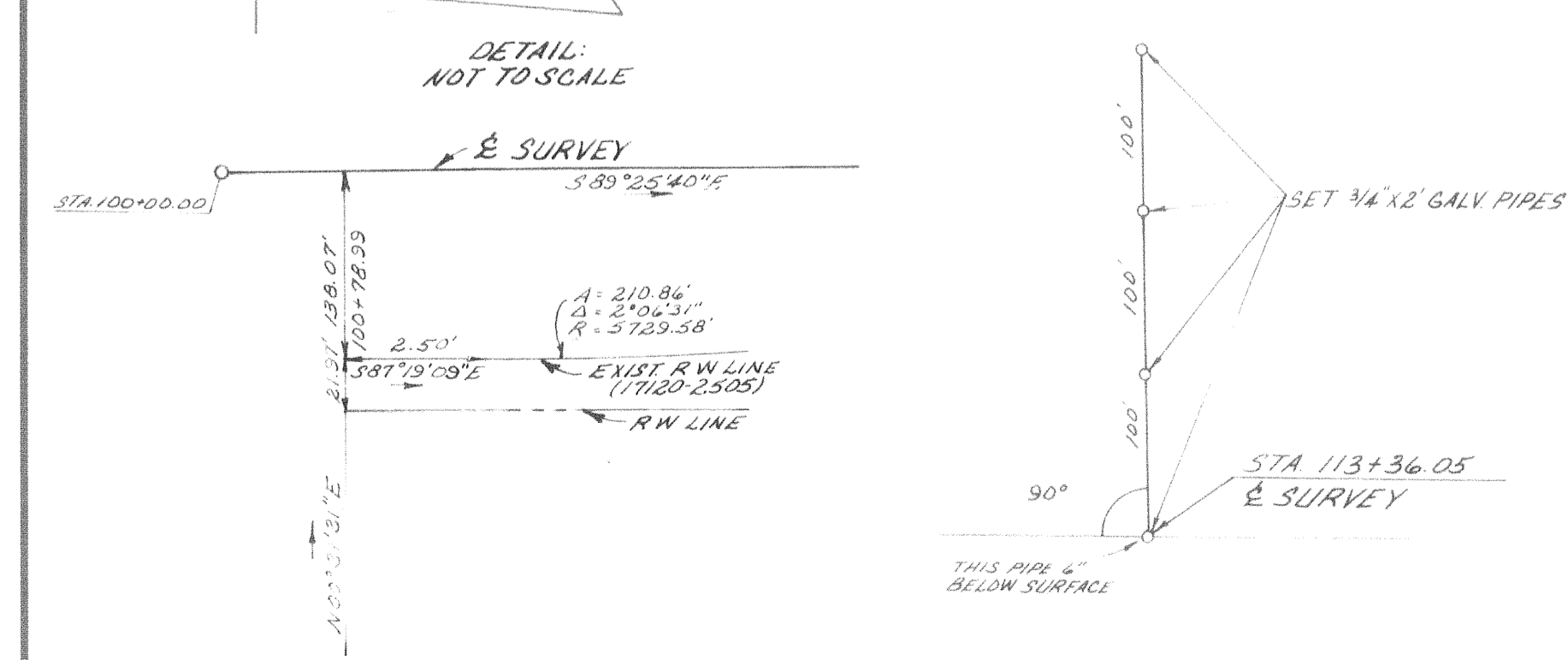
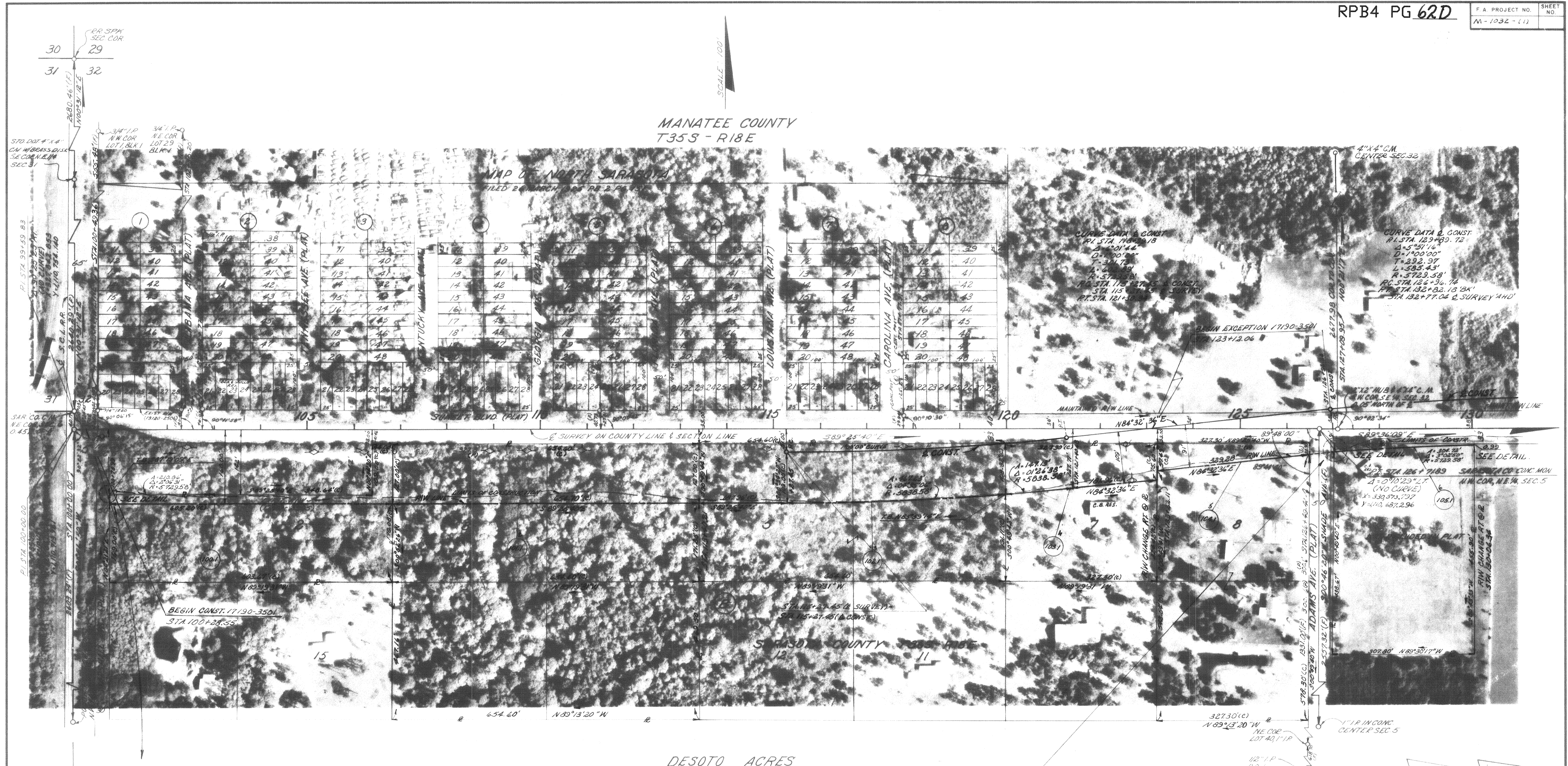

INSERT

FILED FOR RECORD
2008 JAN 25 AM 11:57
KAREN E. RUSHING
CLERK OF CIRCUIT COURT
SARASOTA COUNTY, FL

(F) Indicates Field Dimension

FLORIDA DEPARTMENT OF TRANSPORTATION RIGHT OF WAY ENGINEERING SECTION			
RIGHT OF WAY MAP			
STATE ROAD NO. 610		SARASOTA COUNTY	
BY	DATE	APPROVED BY	DATE
U.D.	10-21-77	<i>C. W. Montanez</i>	6-1-78
TRACED	C.M.	DISTRICT ENGINEER	
CHECKED	L.R.H.	6-1-78	<i>Carl R. Rutledge</i> 6-26-78
MAPS PREPARED BY 15 TH DISTRICT		FIELD BOOK NO'S	
W.P.I. NO. 117021		SCALE 1" = 100'	
SECTION 1740-2501		SHEET 4 OF 10	

REVISION	BY	DATE

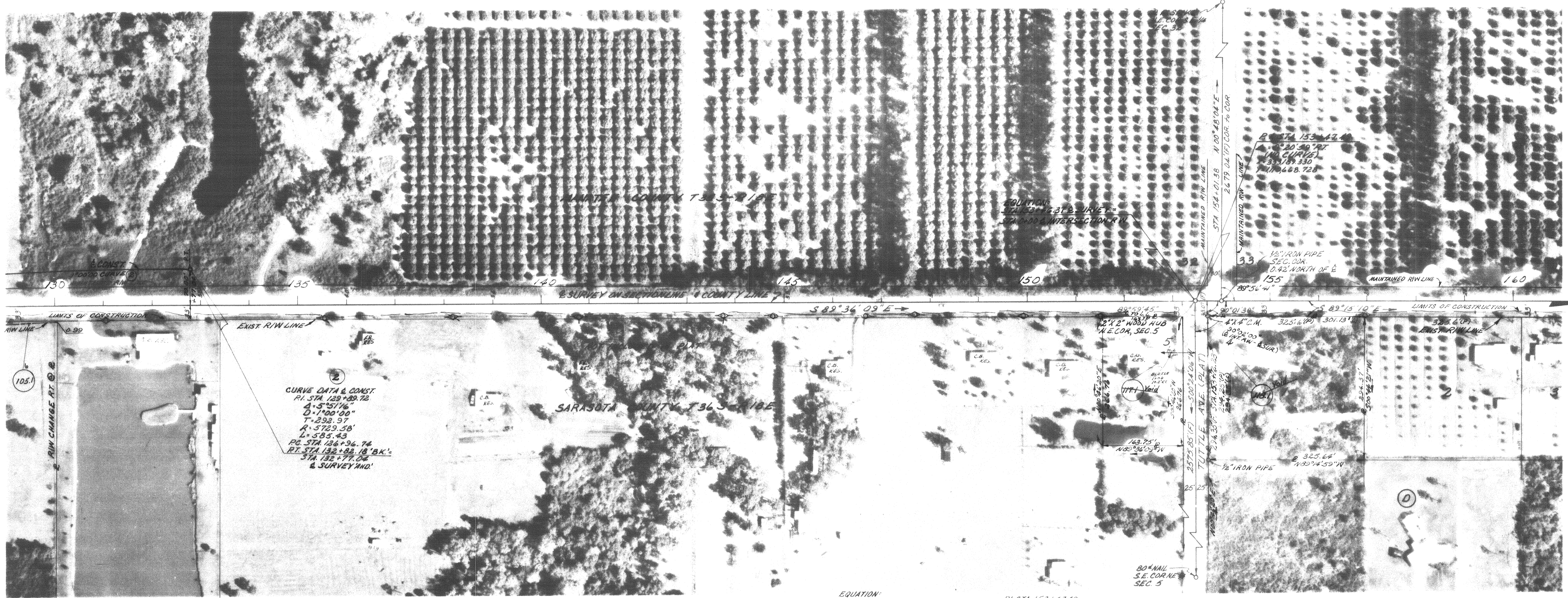

CURVE DATA & CONST.
 P.I. STA. 129+29.72
 Δ = 5°57'16"
 D = 100'00"
 T = 292.97
 R = 5729.58'
 L = 585.43
 P.O. STA. 126+96.74
 P.T. STA. 132+98.18 "B.K."
 STA. 132+77.04
 & SURVEY AND'

DESOTO ACRES
 FILED MARCH 16, 1945 P.B. 4, P. 61 & 42

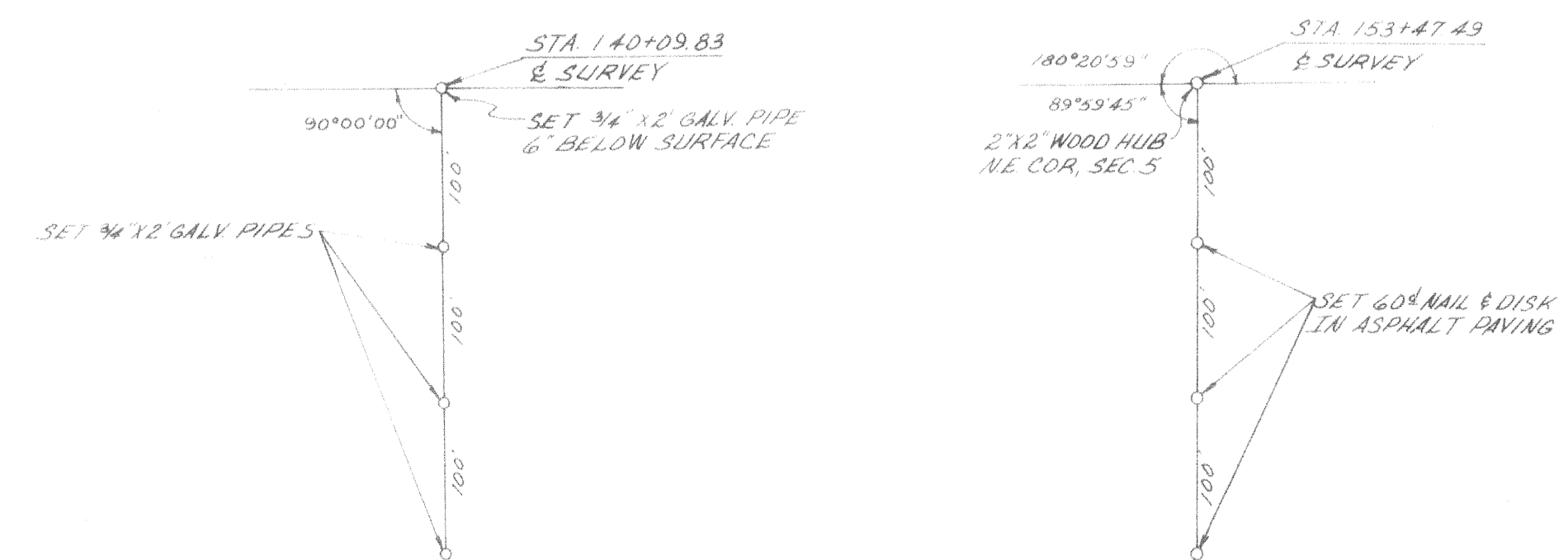
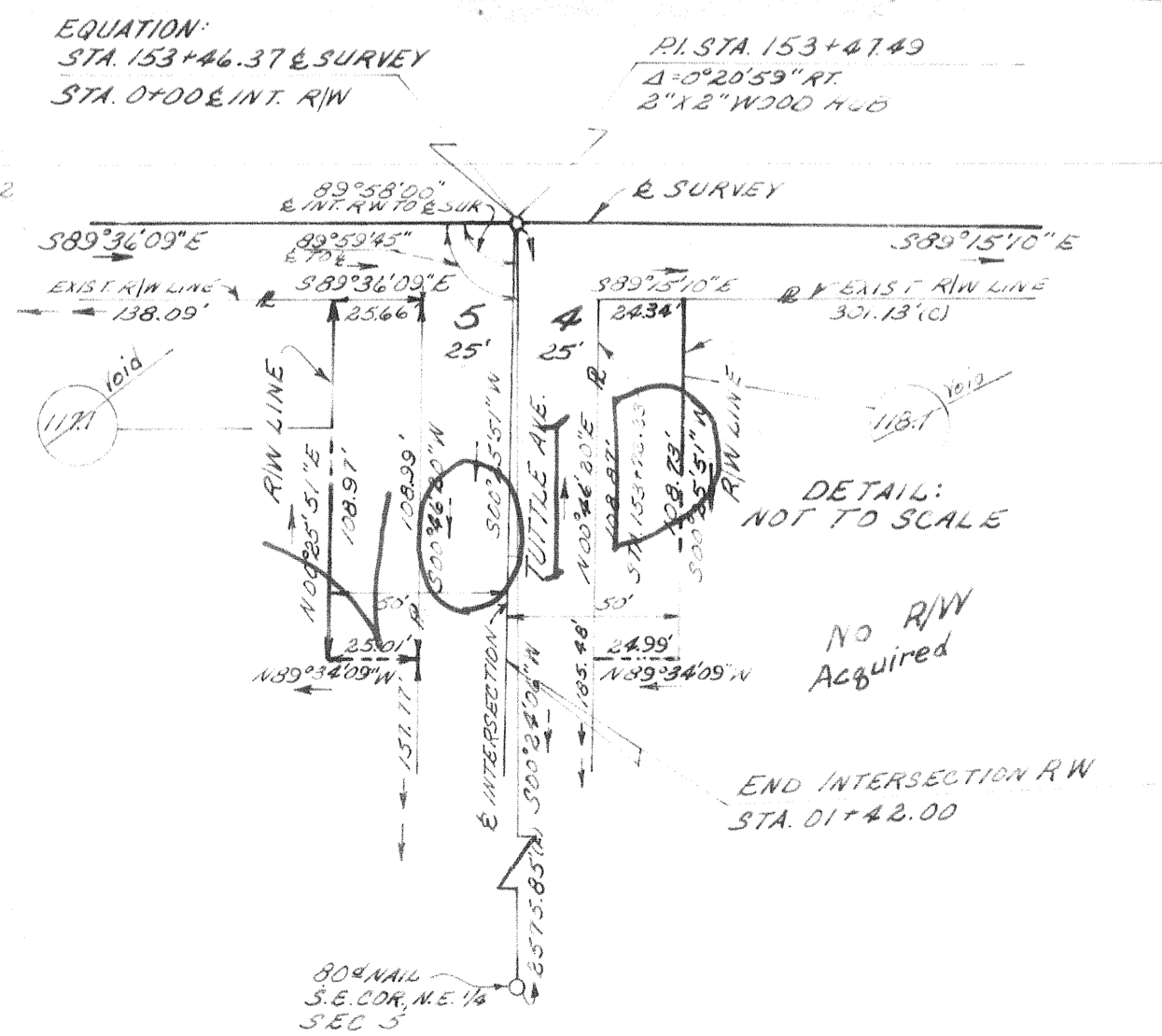

INSERT

(*) Indicates Field Dimension

FILED FOR RECORD
 2008 JAN 25 AM 11:57
 KAREN E. RUSHING
 CLERK OF CIRCUIT COURT
 SARASOTA COUNTY, FL

FLORIDA DEPARTMENT OF TRANSPORTATION
 RIGHT OF WAY ENGINEERING SECTION

RIGHT OF WAY MAP

STATE ROAD NO. 610 SARASOTA COUNTY

DRAWN	J.W.D.	10-12-77	APPROVED BY	C.M. Monte De...	10-1-78
TRACED	L.A.V.	10-23-77	DISTRICT ENGINEER		
CHECKED	L.A.V.	6-1-78	ENGINEER OF RIGHT OF WAY		

MAPS PREPARED BY	1 ST DISTRICT	FIELD BOOK NO'S	1-A
W.P.I. NO.	119021	SCALE	1" = 100'
SECTION	17140-2501	SHEET	5 OF 10

REVISION	BY	DATE
VOID Pgs 117 & 118	LA-RPH	9-7-78

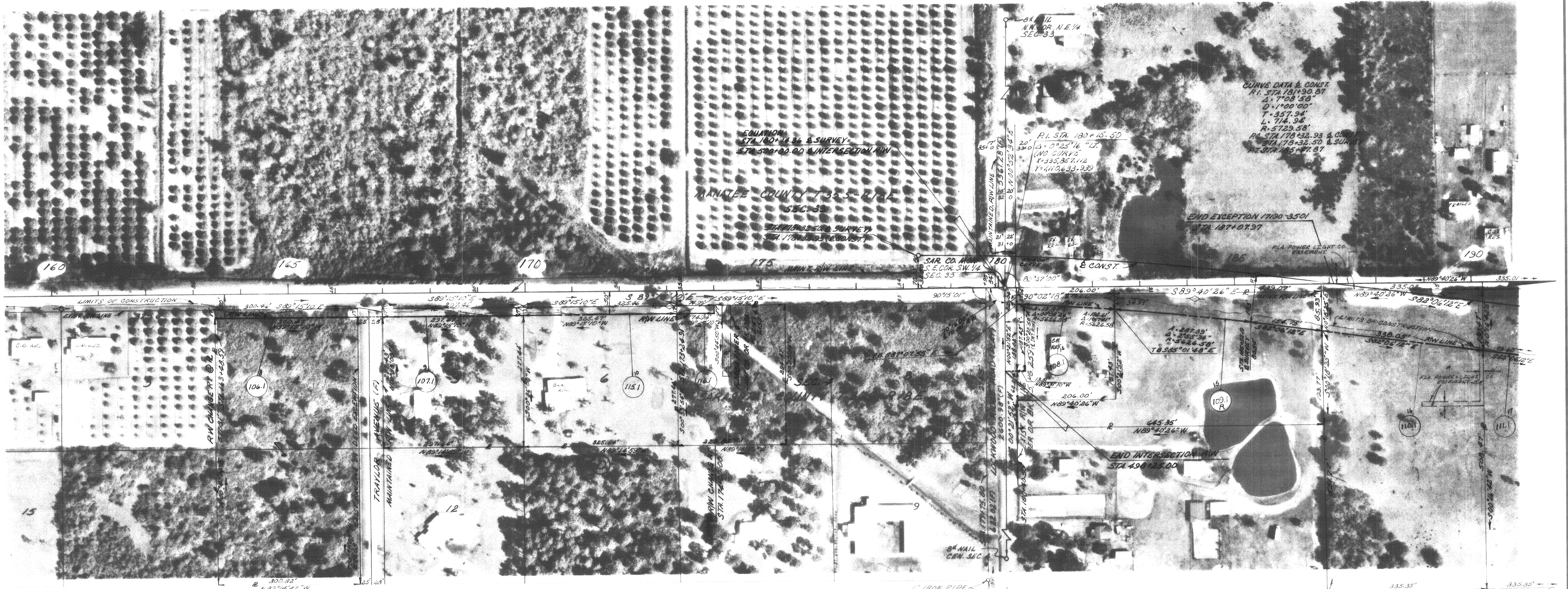

DESOTO ACRES
FILED MARCH 16, 1945 P.M. 2, 1945

INSERT

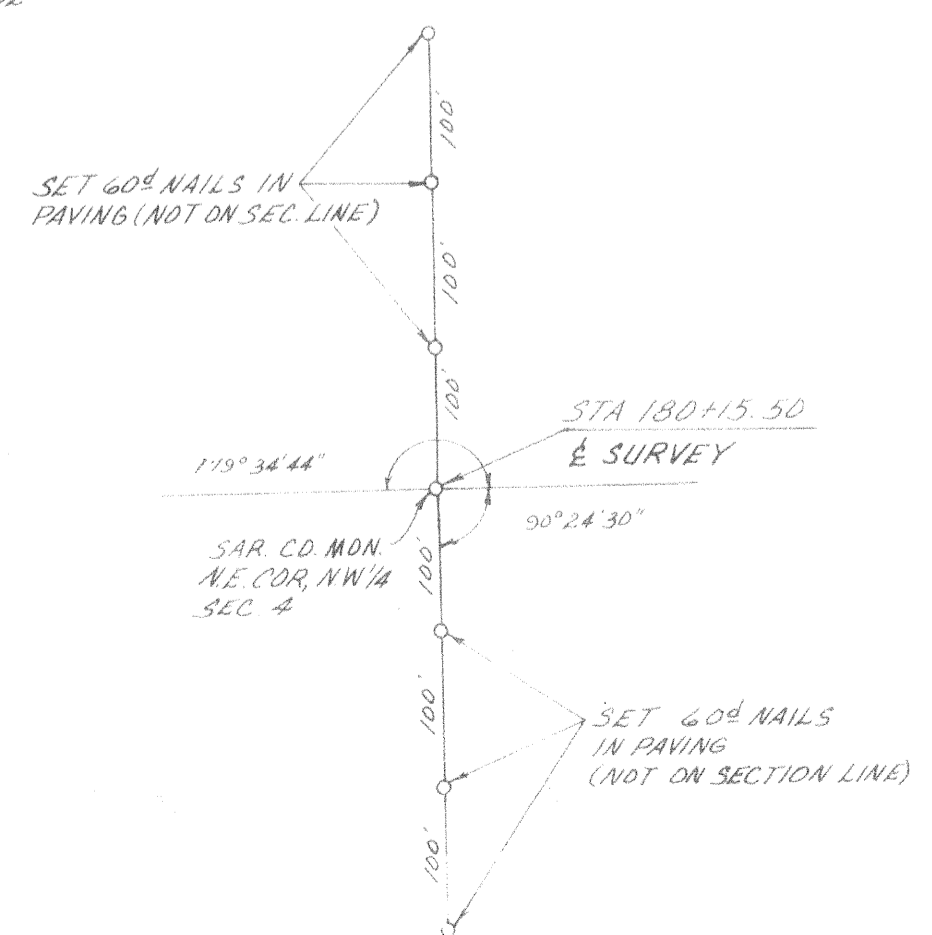
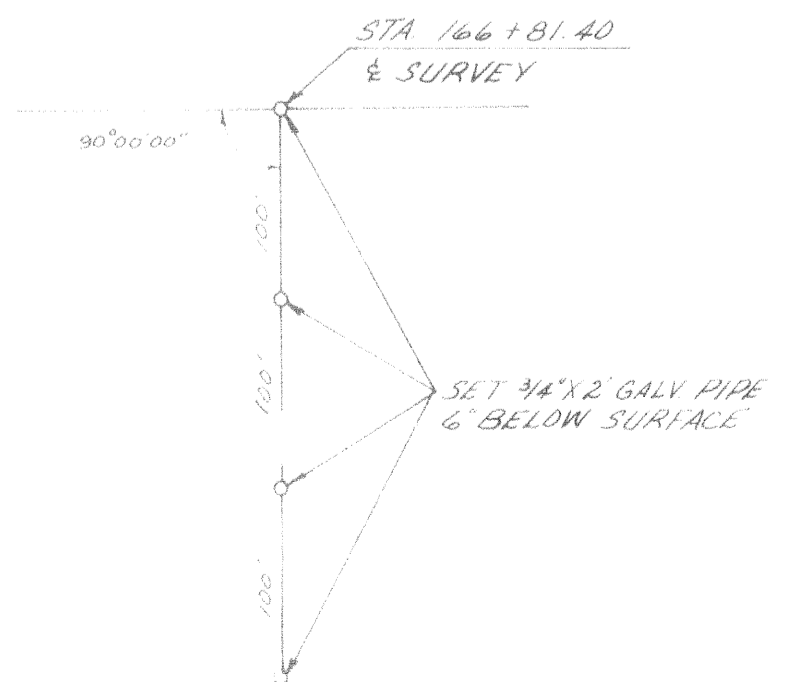

FILED FOR RECORD
2008 JAN 25 AM 11:57
KAREN E. RUSHING
CLERK OF CIRCUIT COURT
SARASOTA COUNTY, FL

FLORIDA DEPARTMENT OF TRANSPORTATION RIGHT OF WAY ENGINEERING SECTION			
RIGHT OF WAY MAP			
STATE ROAD NO. 610 SARASOTA		COUNTY	
BY	DATE	APPROVED BY	DATE
J.W.D.	10-13-77	C. W. [Signature]	6-1-78
TRACED	L.A.	10-24-77	DISTRICT ENGINEER
CHECKED	L.R.J.	6-1-78	C. [Signature]
MAPS PREPARED BY		FIELD BOOK NO'S	
1ST DISTRICT		FA	
W. P. I. NO. 119321		SCALE: 1" = 100'	
SECTION 17190-2501		SHEET 6 OF 10	

REVISION	BY	DATE



CURVE DATA & CONST.
 P.I. STA 194+93.34
 Δ = 7°34'13"
 D = 1°00'00"
 T = 579.07'
 L = 757.03'
 R = 5729.58'
 P.C. STA 191+14.27
 P.T. STA 198+71.30 BK. 2
 STA 198+62.05 AND
 & SURVEY

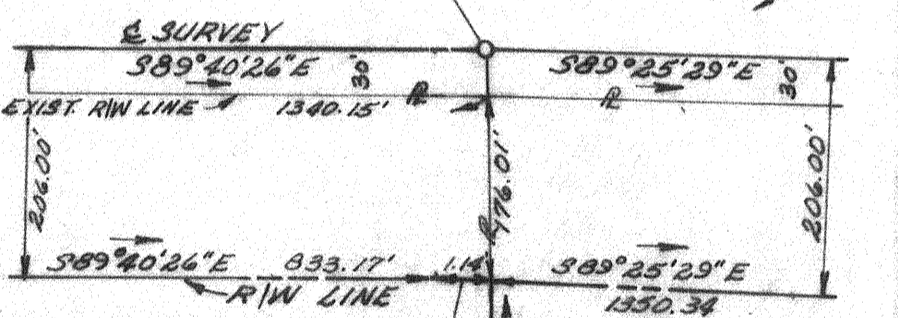

SARASOTA COUNTY
 T36S-R18E

INSERT

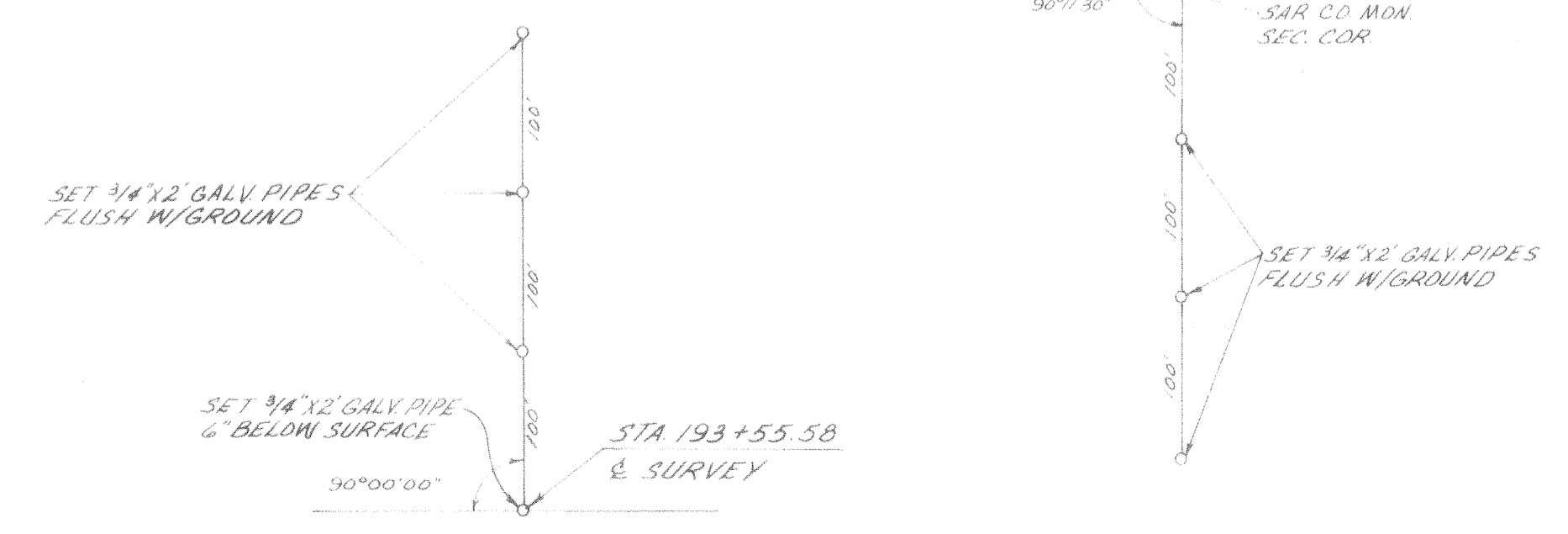

FILED FOR RECORD
 2008 JAN 25 AM 11:57
 PAREN E. DUSHING
 CLERK OF CIRCUIT COURT
 SARASOTA COUNTY, FL

(C) Indicates Field Dimension

FLORIDA DEPARTMENT OF TRANSPORTATION RIGHT OF WAY ENGINEERING SECTION			
STATE ROAD NO. 610 SARASOTA COUNTY			
RIGHT OF WAY MAP			
BY	DATE	APPROVED BY	DATE
J.W.D.	10/13/77	C. W. Monte De Oca	6/1/78
TRACED	J.W.W.	10/24/77	DISTRICT ENGINEER
CHECKED	L.A.U.	6-1-78	PROF. ENGINEER OF RIGHT OF WAY
MAPS PREPARED BY 1st DISTRICT		FIELD BOOK NO'S 1-A	
W. P.I. NO. 11721		SCALE: 1" = 100'	
SECTION 1172-2501		SHEET 7 OF 10	

MANATEE COUNTY
T35S - R18E - SEC 34

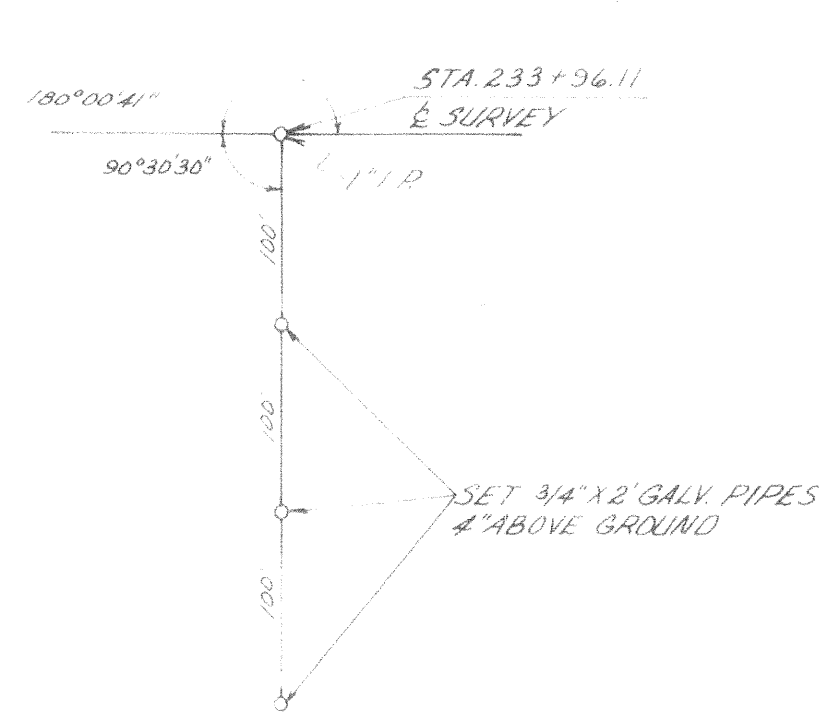
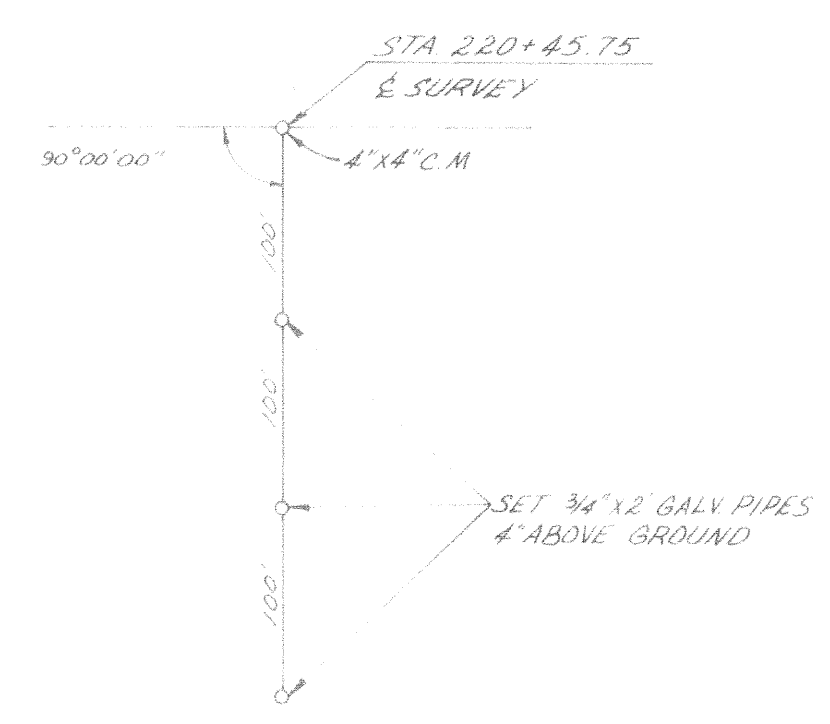
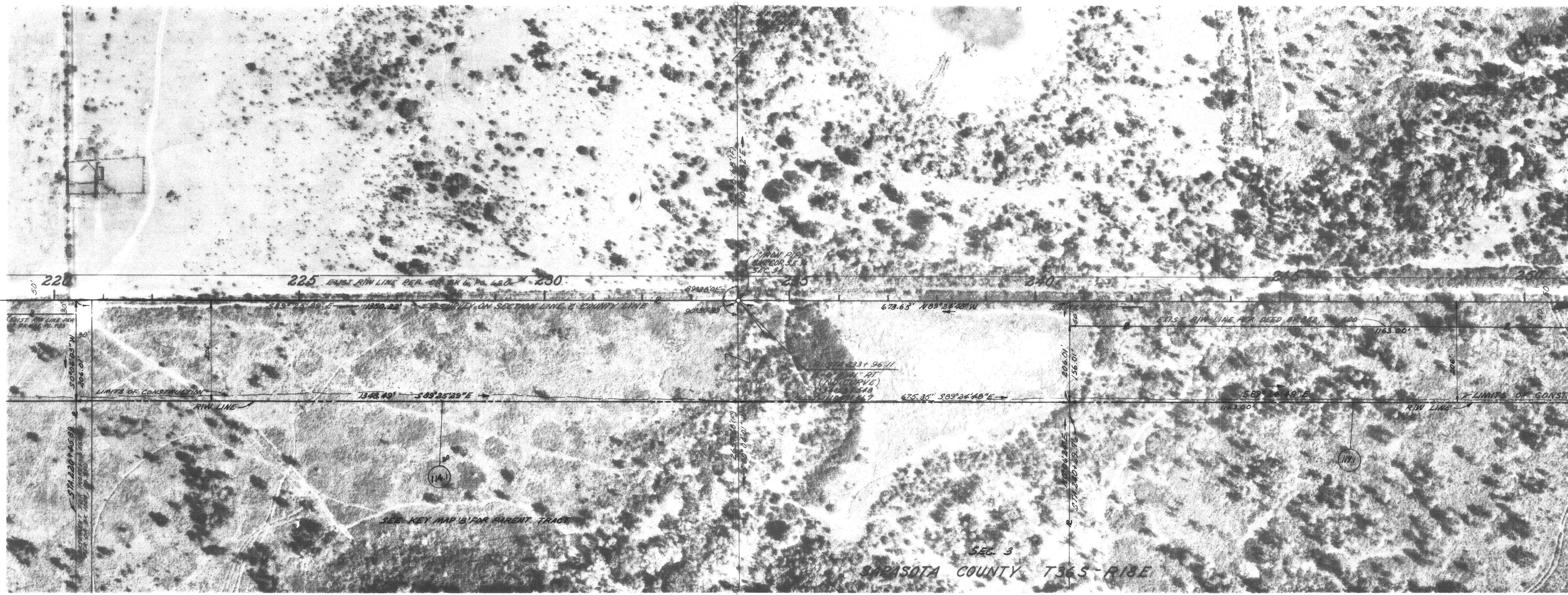

SAR CO MON
CEN SEC. 3

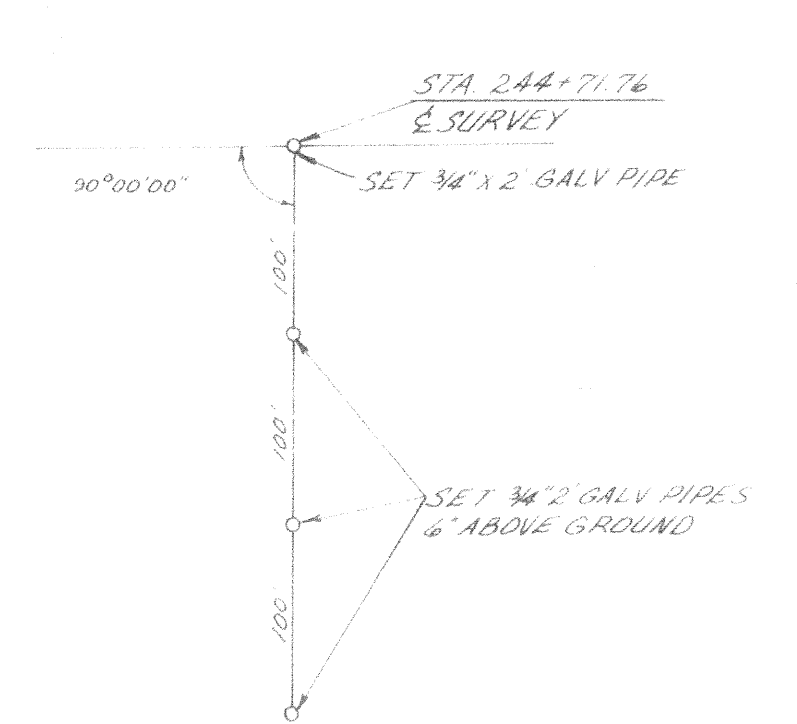

INSERT

FILED FOR RECORD
2008 JAN 25 AM 11:59
KAREN E. RUSHING
CLERK OF CIRCUIT COURT
SARASOTA COUNTY, FL

INDICATES FIELD DIMENSION

FLORIDA DEPARTMENT OF TRANSPORTATION RIGHT OF WAY ENGINEERING SECTION			
STATE ROAD NO. 610		SARASOTA COUNTY	
BY	DATE	APPROVED BY	DATE
U.D.	10-21-77	<i>C.M. Monte...</i>	6-7-78
TRACED	C.M.	10-23-77	DISTRICT ENGINEER
CHECKED	L.R.J.	6-1-78	<i>Craig L. Rot...</i> 6-26-78
MAPS PREPARED BY 1ST DISTRICT		FIELD BOOK NO'S 1/A	
W.P.I. NO. 119021		SCALE 1" = 100'	
REVISION		BY	DATE
ADD. PAR. 1191	JWS-465		9-19-78
Chg. Dim	BB-DJC		7-7-78
SECTION 11180-2501		SHEET 8 OF 10	

MANATEE COUNTY
T35S - R18E

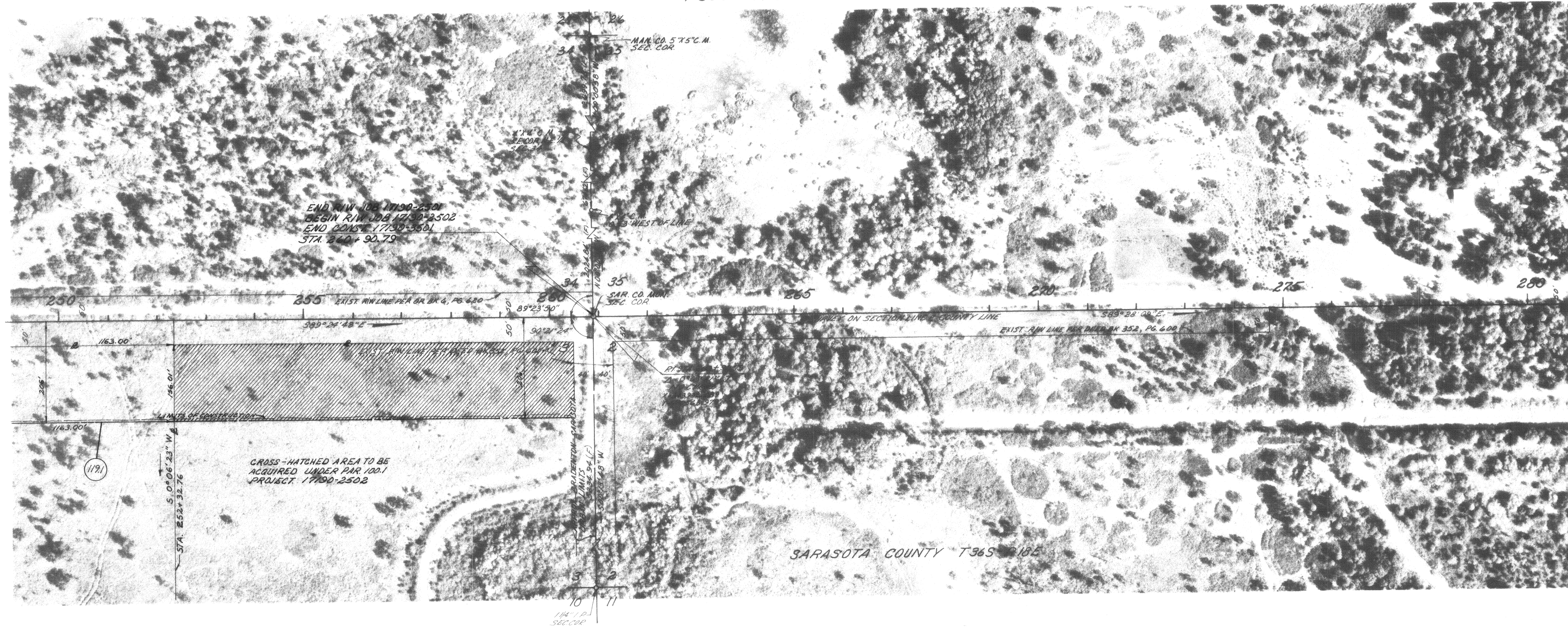

SARASOTA COUNTY T36S - R18E

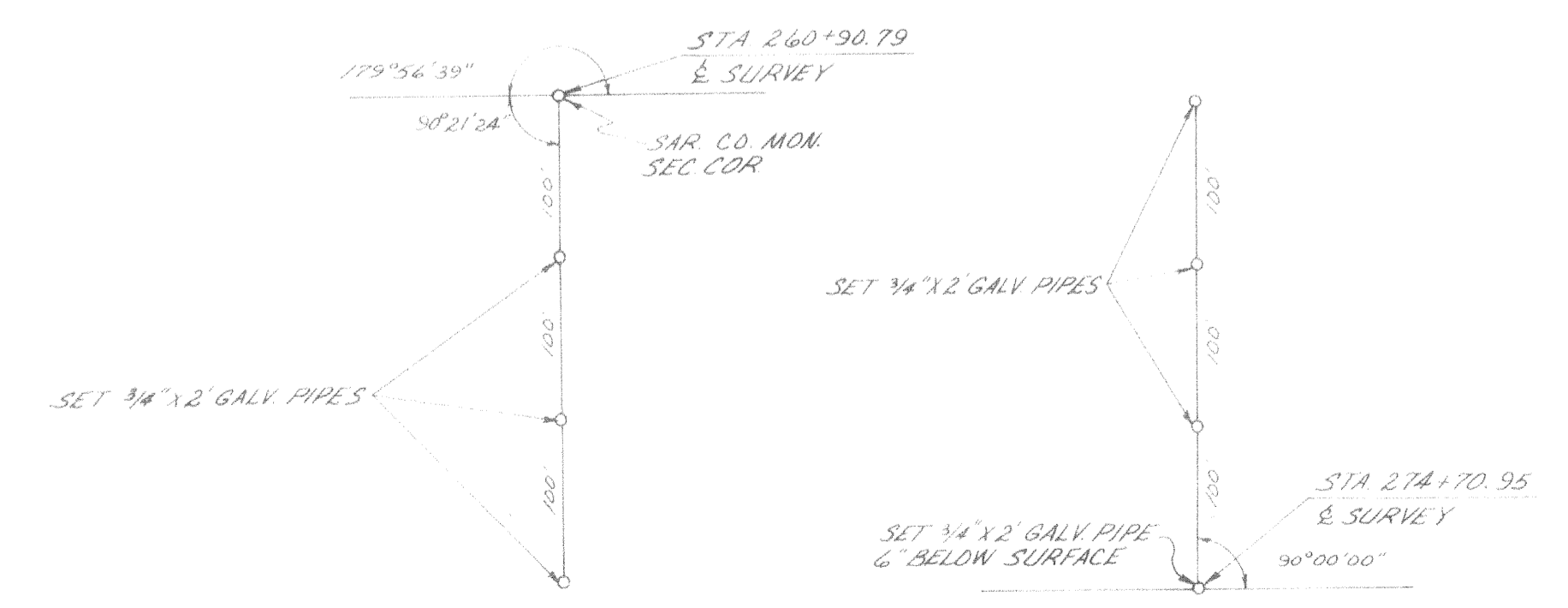

INSERT

FILED FOR RECORD
2000 JAN 25 AM 11:59
KAREN E. BUSHING
CLERK OF CIRCUIT COURT
SARASOTA COUNTY, FL.

(C) INDICATES FIELD DIMENSION

FLORIDA DEPARTMENT OF TRANSPORTATION RIGHT OF WAY ENGINEERING SECTION			
RIGHT OF WAY MAP			
STATE ROAD NO. 610		SARASOTA COUNTY	
BY	DATE	APPROVED BY	DATE
U.D.	10-20-77	<i>C. M. Monte...</i>	6-7-78
TRACED	C.M.	10-23-77	DISTRICT ENGINEER
CHECKED	L.R.V.	6-7-78	<i>Cecil R. Ratell</i>
MAPS PREPARED BY		FIELD ENGINEER OF RIGHT OF WAY	
1ST DISTRICT		FIELD BOOK NO'S	
W. P. NO. 117921		SCALE: 1" = 100'	
SECTION 17190-2501		SHEET 7 OF 10	

ADD PAR 1191	JVS-165	9-20-78
REVISION	BY	DATE

TABLE OF OWNERSHIPS

PARCEL NO.	SHEET NO.	NAME	AREA TAKEN	REMAINDERS RIGHT	REMAINDERS LEFT	COMMENTS	PARCEL NO.	SHEET NO.	NAME	AREA TAKEN	REMAINDERS RIGHT	REMAINDERS LEFT	COMMENTS	PARCEL NO.	SHEET NO.	NAME	AREA TAKEN	REMAINDERS RIGHT	REMAINDERS LEFT	COMMENTS
100.1	4	WILLIAM L. NORTON, JR. ET UX	15,942 SF	2,350 AC.	-0-															
101.1	4	SHERL M. FUCHSMAN	1,909 AC.	7,091 AC.	-0-															
102.1	4	ELVON HELMUTH	1,842 AC.	2,649 AC.	-0-															
103.1	4	MILTON HEYWOOD MORGAN, ET AL	0,696 AC.	1,556 AC.	-0-															
104.1	4	ROBERT D. FITZPATRICK, ET UX	19,156 S.F.	4,211 AC.	-0-															
105.1	4,5	JOHN H. MILLER, ET UX	2,437 S.F.	3,166 AC.	-0-															
106.1	6	LEAVIL CRENS, ET UX	5,108 S.F.	3,947 AC.	-0-															
107.1	6	JOSEPH H. SHIVELY, ET UX	5,057 S.F.	1,895 AC.	-0-															
108.1	6	JULIA E. WHITTED	7,622 S.F.	0,877 AC.	-0-															
109.1-R	6	CREANNEY CARTER, ET UX	0,740 AC.	2,503 AC.	-0-															
110.1	6,7	SARASOTA SOUTHERN METHODIST CHURCH, INC.	0,832	4,080 AC.	-0-															
111.1	6,7	ROBERT JOHNSON	1,143 AC.	3,758 AC.	-0-															
112.1	2,7	CECIL E. MILLER & JEAN MILLER	5,330 AC.	34,250 AC.	-0-															
113.1	2,7	JAMES L. RITCHIEY, TRUSTEE	5,454 AC.	73,639 AC.	-0-															
114.1-R	2,8	DESOTO PALMS, INC.	9,571 AC.	113,685 AC.	-0-															
115.1	6	PETER BEM, ET UX	55,335 S.F.	2,078 AC.	-0-															
116.1	6	SARASOTA COUNTY	13,745 S.F.	1,525 AC.	-0-															
117.1	5	PAUL WHITE, ET UX	2,761 S.F.	0,830 AC.	-0-	VOID														
118.1	5	ROBERT J. GUBERTTA, ET UX	2,485 S.F.	2,190 AC.	-0-	VOID														
119.1	2,8,9	THE TABERNACLE INC.	4,165 AC.	64,955 AC.	-0-															

FILED FOR RECORD
2008 JAN 25 AM 11:59
KAREN L. DASHING
CLERK OF CIRCUIT COURT
SARASOTA COUNTY, FL

Chg. Area No. 100-1117 JWD-MRR 10-23-77
 Change Per. 100-1117 JWD-MRR 07-23-78
 Chg. Area No. 100-1117 DE-SCHER 10-27-78
 VOID Per. 117-118 LA-BRN 0-7-78
 ADD BAR 1182 LJS-VGS 9-28-78
 CHANGE CHG 103-100 B.B. - OLR 6-28-78

STATE OF FLORIDA
DEPARTMENT OF TRANSPORTATION
RIGHT OF WAY MAP
STATE ROAD No. 610 SARASOTA COUNTY
By: 610
DATE: 5-12-78 C. M. Montalvo
L.R.J. 6-1-78 Carl R. Rostoff 6-25-78
SECTION 17110-2501 SHEET 10 OF 10
W.P. I. NO. 119021